

Collision with tall ship left family shaken but uninjured

■ From page 3 ■

would be really nice if they do it, it would mean we'd have a cruise from Massachusetts to Florida."

In all the years the Franzens have been sailing, did they ever think a 19-sail, wooden-hulled tall ship — used in movies and for cruise tours — would have come crashing into their lives.

"Never! This boat was the boat that was in the movie with Capt. Blye," said Bogart-Franzen. "Do you know the odds of this happening?"

The Franzens' boat — named the Vandana — was built by its captain, Gunter Franzen.

"I know my husband was in shock," said Bogart-Franzen.

The Stouffville family — which has lived in Stouffville since 1980 — spent six hours puttering home after the accident on their 25-horsepower motor.

"We just got back to the house last night," said Bogart-Franzen in an interview last Friday.

The boat is currently docked at its home port at the Scarborough Bluffs Yacht Club, undergoing damage estimates.

The Bounty sustained some damage, but it isn't known if it will affect its scheduled trip to the East Coast Tuesday.



The Vandana was damaged after a run-in with the HMS Bounty. The Franzens were not injured in the collision.

ESTATE MANAGEMENT A SEMINAR ABOUT INTERGENERATIONAL WEALTH TRANSFER

Please Join Us for an Evening of Information where we will explain and simplify many of the financial, legal and personal issues surrounding estate planning so that you can protect yourself, your family, and your business.

TIME: 7:00 pm October 23rd

PLACE: Sleepy Hollow Golf & Country Club
13242 10th Line, Stouffville

ADMISSION: Free, Complimentary refreshments

LEARN THE REWARDS OF
PROTECTING YOUR OWN & YOUR FAMILY'S
FINANCIAL FUTURE!

Down-to-earth financial management.



Carol Clemmens

**MONEY
CONCEPTS**



R.S.V.P.
(905) 642-4540 Signy Lawson

A new event at the Whitchurch-Stouffville Museum... HANDS ON HERITAGE FALL FAIR

An entire day of heritage activities and demonstrations.



Sunday, September 7, 1997
11:00 am to 4:00 pm
14732 Woodbine Avenue
(3 km north of Bloomington Road)



**YOUR chance to experience the past firsthand!!
Tour our authentically restored heritage buildings
and try your hand at:**

ice cream making
weaving
fence building
butter churning
spinning



cross cut sawing
apple peeling
rug making
augering
and much more!

**Grab a partner for some SQUARE DANCING at the Barn
and enjoy the sounds of OLD TIME FIDDLE MUSIC.**

Lunch will be available hot off the bar-b-que or enjoy
homemade sandwiches and pies in the Tea Garden.

**Admission: \$4.00/person \$10.00/family of four
(Children under 7 FREE)**

For more information please call the Museum at (905) 727-8954.
For toll free calling in York Region, first dial (416) 213-0900, then
at the tone, (905) 727-8954.

Bring in this ad for a FREE POP at the the Bar-b-que



Town of
Whitchurch-Stouffville

EASTERN GATE RETIREMENT COMMUNITY

In Stouffville ~ A Caring Christian Environment

PHASE II UNDER CONSTRUCTION

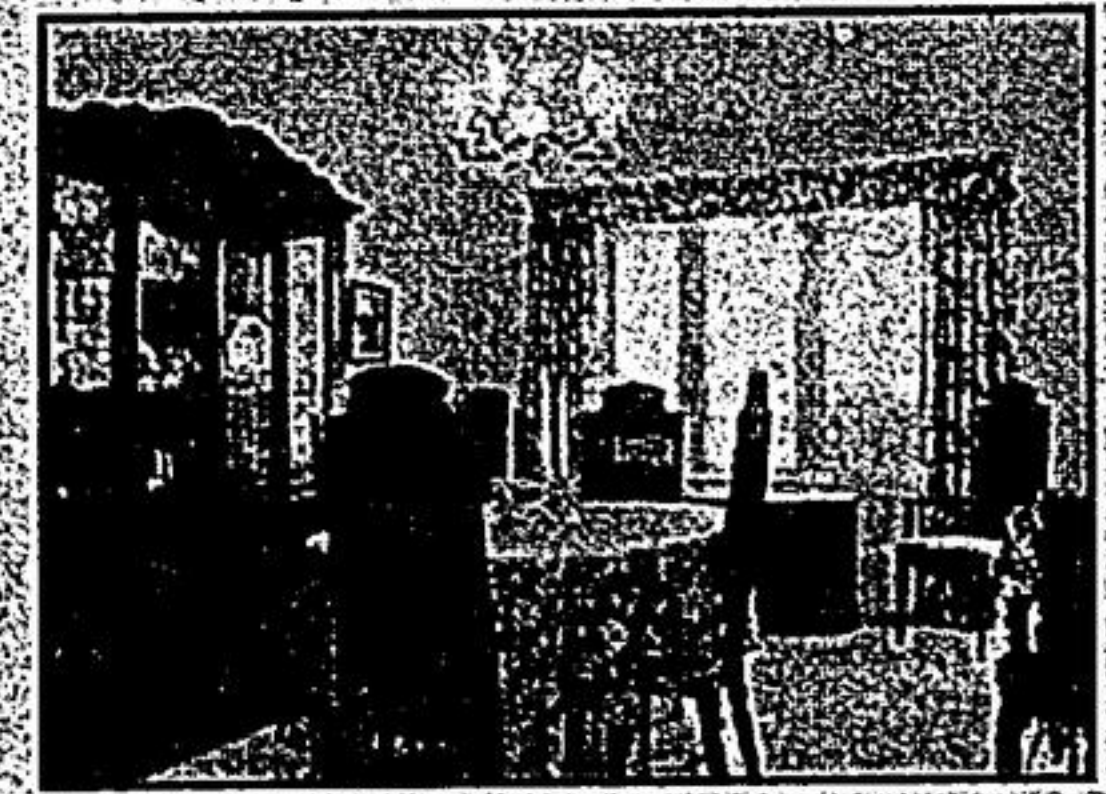

EMERALD 1169 SQ. FT.

Featuring:

- Front & Back Lawns •Garden doors to Cedar deck
- Ensuite to master bedroom •Powder room
- 8 ft. basement •Porch •Insulated garage
- Vaulted ceilings
- Solarium kitchen nook
- Interlocking walkway and paved driveways

EASTERN GATE SALES CENTRE

6871 Main St., Stouffville

905-640-6202

Open Tuesday to Friday 10 a.m. - 4 p.m.

"Right to Occupy" basis