



**Hands on**

Rachael Hockley, front, plays in the dirt along with her brother Trevor, right, and Chris Brown at Goodwood Gardens last Saturday. The Hockley kids' mom was giving a seminar, but the children had more interesting ground to cover.

Photo/LORI EMMERSON

The forest is full of sweet things this time of the year.

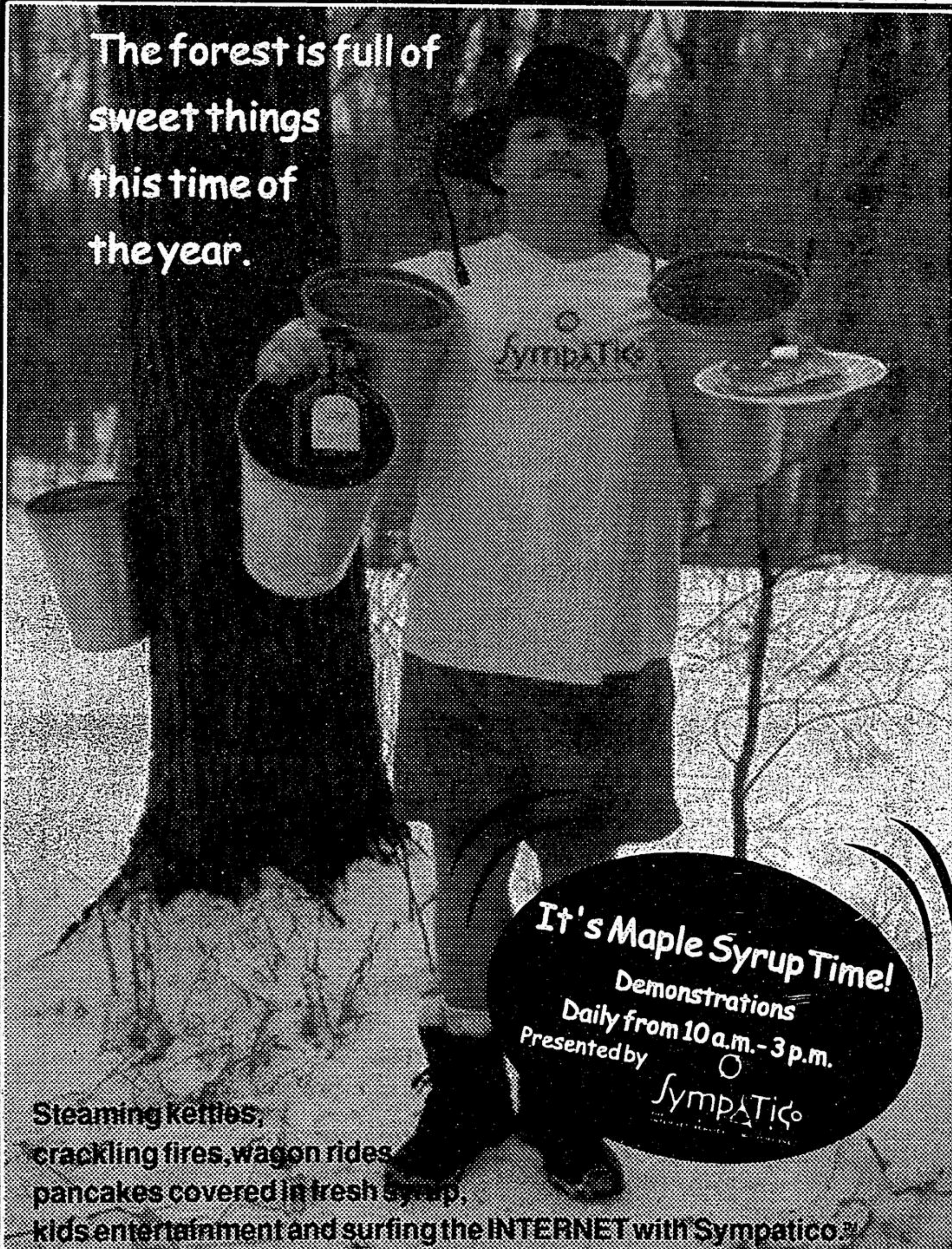

**It's Maple Syrup Time!**  
 Demonstrations  
 Daily from 10 a.m. - 3 p.m.  
 Presented by Sympatico

Steaming Kettles, crackling fires, wagon rides, pancakes covered in fresh syrup, kids entertainment and surfing the INTERNET with Sympatico.

**BRUCE'S MILL**

Conservation Area

March 1- April 6

Stouffville Road, 3 km east of Hwy. 404, 5 minutes north of Markham, Town of Whitchurch-Stouffville

**50¢ off**  
 general admission

**Bruce's Mill**

One coupon per person.

Valid March 1 to April 6, 1997.

FOR INFORMATION CALL (416) 661-6600.



metro region conservation



Please recycle this paper

**SUTTON**  
 Hairdressing School

Thornhill Square - Suite 330  
 Bayview & John

**PREPARE NOW FOR A CAREER IN HAIRSTYLING**

**FOR INFORMATION CALL (905) 886-7004**



United Way of York Region

building the communities of

- Aurora
- East Gwillimbury
- Georgina
- King
- Markham
- Newmarket
- Richmond Hill
- Vaughan
- Whitchurch-Stouffville

**YOUR MEMBERSHIP IS WELCOMED ... AT THE UNITED WAY OF YORK REGION**

In preparation for the Annual General Meeting of the United Way of York Region, scheduled for Monday, June 16, 1997, a call for membership is extended to persons who live or work in York Region and/or organizations located within York Region.

Each member in good standing will be entitled to one vote at the Annual General Meeting. Organizational members may exercise one vote through their chosen representative. Please note that annual membership is automatically extended to donors who have contributed \$1,000 or more between April 1, 1996 and March 31, 1997.

**HOW TO OBTAIN YOUR MEMBERSHIP**

Application forms can be obtained from the United Way of York Region by calling Vicky at (905) 474-9974, extension 222. The form and dues of \$10.00 must be received by the United Way of York Region no later than April 1, 1997.

Sponsored by: Economist & Statistician



Sandra Sillcox  
 Chairperson

**MOVING SALE**



- Castleberry • Mamut
- Kapalua • Jacques Vert
- Kabri • Nanso • J. Dale
- Leather Coats & Jackets & much, much more

**EVERYTHING MUST GO!**

HURRY IN FOR BEST SELECTION



**Dream Fashions**  
 186 Main St., Unionville  
 (905) 470-0904

HOURS: Mon.-Wed. 10-6 Saturday 10-6  
 Thurs.-Fri. 10-9 Sunday 1-5

