

PET



"Murray" dog
Collie cross
in old female
behaved
To call the
dog Animal Shelter
985-9547

Sponsored by:
IGA
3143



- Two pale orange kittens
- Adorable male & female
- 15 other kittens available

To adopt, call the
Uxbridge/Scugog Animal Shelter
985-9547

Kindly sponsored by:
Stouffville/Uxbridge
The Tribune

AN ACT OF CARING

- Make a donation of pet food, cat litter, money or time to your local animal shelter.
- Please help reduce the number of unwanted puppies and kittens. See your veterinarian about having your pet spayed or neutered.
- Dozens of abandoned and forgotten dogs and cats arrive at the local shelter every week. If you're ready for a pet, consider adopting one who desperately needs a loving home.



Hours
Mon. - Sat. 8 am - 9 pm
Sunday 9 am - 6 pm
Hwy. 47, Uxbridge
852-6122

PROBLEM DOG?

Learn how to take back control

- Fun, Easy, Affordable**
- Obedience & behaviour shaping lessons for the family dog
- Training offered for puppies to senior dogs
- We offer private lessons in your home

Free Consultation

BACK TO BASICS DOG TRAINING ACADEMY

905-852-1286

See our editorial on page 10

The one absolutely unselfish friend that man can have in this selfish world... is his dog.
Speech in the Senate (1884)



Lasting friendships

Helen and Art Huisman, left, discuss a picture of the Friendship Windmill with Legion first vice-president Bill Payne, at the Stouffville Legion's Remembrance Day tea and bazaar. The Friendship Windmill celebrates the 50-year friendship between Canada and The Netherlands.

Photo STEVE SOMERVILLE

The Latcham Gallery

Art Auction

and

Silent Auction

Saturday, November 23rd, 1996

7:30 p.m. Silent Auction Opens
Hors d'oeuvres and desserts served
Cash bar

9:00 p.m. Art Auction Begins!
DOOR PRIZES!

Art Auction

Over 70 original works including paintings, drawings, mixed media, photography, crafts & more.

Preview: Nov. 5th to Nov. 23rd
Bid on Silent Auction Items Beginning Nov. 8th
TICKETS: \$15.00 Tickets are limited

The Latcham Gallery
c/o The Whitchurch-Stouffville Public Library
6240 Main Street, Stouffville • (905) 640-2395

'SHAPING OUR FUTURE'

COMMUNITY OF STOUFFVILLE

TOWN OF WHITCHURCH-STOUFFVILLE GET INVOLVED - CREATE STOUFFVILLE'S COMMUNITY VISION VISIONING WORKSHOP

The Town of Whitchurch-Stouffville is continuing the preparation of a Growth Management Strategy and Secondary Plan for the Community of Stouffville. Together the Strategy and Secondary Plan will provide a "blueprint" for the future of the Community of Stouffville, both the existing community and surrounding lands (See Study Area Map below)

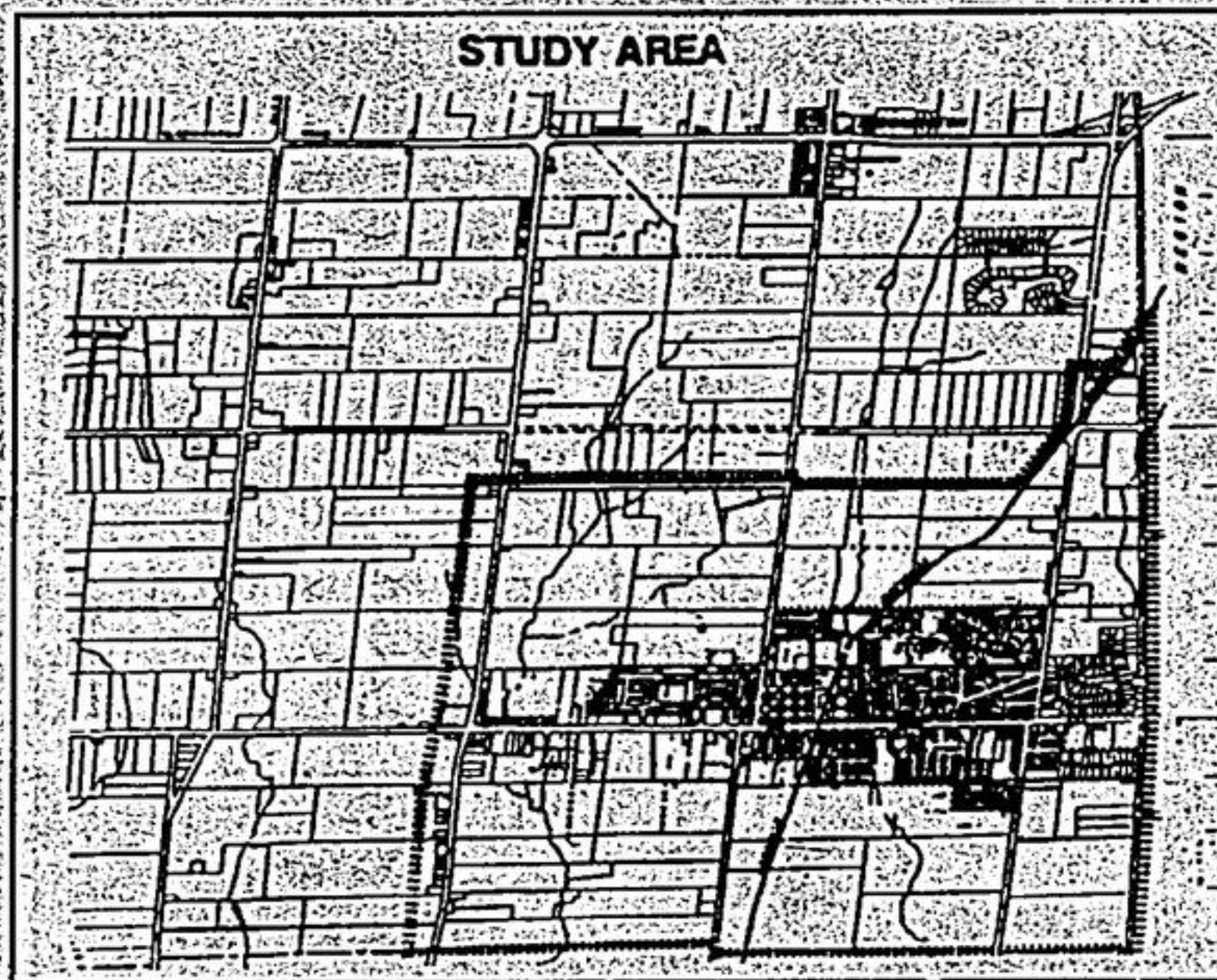

THE COUNCIL OF THE CORPORATION OF THE TOWN OF WHITCHURCH-STOUFFVILLE will hold a **SECOND WORKSHOP** on Saturday, November 16, 1996 from 10:00 a.m. to 4:00 p.m. in Latcham Hall. All residents of the Town of Whitchurch-Stouffville are invited to participate in this exciting opportunity to frame a "community vision" that will help shape the future of the Community of Stouffville.

Participants in the workshop will work in small groups to identify what we want our community to be in the years to come. Trained facilitators from our community will be available at the workshop. **THIS IS YOUR COMMUNITY. HELP SHAPE OUR FUTURE.**

Agenda

- | | |
|-------------------------|---|
| 10:00 a.m. - 10:15 a.m. | Coffee and Donuts |
| 10:15 a.m. - 10:30 a.m. | Welcome and Introduction |
| 10:30 a.m. - 12:00 noon | Final Wrap-up to Confirm Community Vision and Desired Future Shape of Stouffville by the Planning Consultants |
| 12:00 noon - 1:00 p.m. | Lunch (supplied) |
| 1:00 p.m. - 3:00 p.m. | Small Group Visioning (participants will work in small groups to develop visions for the future) |
| 3:00 p.m. - 4:00 p.m. | Plenary Session - Sharing of ideas (Presentation of small group visions to the plenum) |

The resulting Community Vision will serve as one of the cornerstones of the growth management Strategy and Secondary Plan which is being prepared for the Community of Stouffville.

Ms. Michele Kennedy, Clerk
Town of Whitchurch-Stouffville, 19 Civic Avenue, P.O. Box 419
Stouffville, Ontario, L4A 7Z6

CHRISTMAS COUNTDOWN WITH

Weight Watchers

Don't shop 'til you drop for a weight loss method.

come in **\$15** & join for

For more info call **1-800-387-8227**

Valid only until Nov. 30/96 in Territory 11 and 15 only



Due to robbery we are now closing our store.

Thanks to everyone in Stouffville for your patronage for the past ten years.

Sincerely,

Jane