

## Library news

## Taxes are soon due, but library has plenty of tips on tax savings

Whoever arranged for income tax to be due just after bleakness of winter must have been well; it's definitely a government decision.

Of course, we always have the option of waiting until the final hour in April, thereby eliminating the cabin fever syndrome, but certainly creating another form of crushing stress. Revenue Canada must hear a lot of creative stories, but the moral is - prepare early.

It looks like some Whitchurch-Stouffville residents are well ahead of the game because some of the tax guides are signed out. Two good guides which get a lot of use are, Jack's on Tax Savings, and Deloitte & Touche's, How to

Reduce the Tax you Pay. Drop into the library and if the books are signed out, you can reserve the titles at the front desk.

While you're reserving books, you can also reserve material we have on order, which are being displayed on the OPAC.

Get ahead of the game by adding your name to the list for The Beardstown Ladies. These ladies have started their own investment club, and it's a successful club. Maybe part of their success is in their book publishing project. They've been interviewed by People Magazine and Newsweek, and invited to appear on Donahue.

According to Newsweek, the book is simplistic and "provides

good advice to novice stock-pickers." Warren Buffet, on the other hand, warns against following the crowd

in his article in Money & Investments, which you can read on the library's CD-ROM index to magazines.

Both Buffet and the Beardstown Ladies would agree research is important. They must be great library users.

## Volunteers sought for aphasia centres

The Aphasia Centres in Stouffville and Newmarket need volunteers with an interest or education in speech disorders and speech-language pathology to help in various recreational and rehabilitation programs as well as on board and project committees. Interested applicants must be 18 years of age or older. Call Helpmate Volunteer Bureau at 1-800-363-2412.

## DR. DARYL MAI, M.D.

### BRIDLE TRAIL FAMILY MEDICINE

NEW PATIENTS & WALK-INS WELCOME  
SPECIAL INTEREST IN TOTAL FAMILY CARE

In Association With:

Dr. Chantal Gupta  
Dr. Walter Chrystoja  
Dr. Arif Dharamshi  
Dr. Astrid Sjodin

9249 Kennedy Rd., #102  
Unionville  
(corner of 16th Ave. & Kennedy Rd.)



## HOURS

Mon. - Fri. 9:00 a.m. - 8:00 p.m.  
Sat. 9:00 a.m. - 3:00 p.m.

905-477-7741

## York Region

### THE REGIONAL MUNICIPALITY OF YORK ROAD IMPROVEMENTS

THE COUNCIL OF THE REGIONAL MUNICIPALITY OF YORK PROPOSES TO PASS A BY-LAW AUTHORIZING:

- INTERSECTION IMPROVEMENTS - VARIOUS ROADS - TOWN OF MARKHAM**
  - the widening of the intersection of 16th Avenue (Y.R. 73) and Swan Lake Boulevard/Mintleaf Gate and 16th Avenue (Y.R. 73) and Normandale Road/York Downs Golf Course to provide a standard width centre left turn lane and right turn lanes in each direction on 16th Avenue;
  - the widening of the intersection of Leslie Street (Y.R. 12) at John Street within existing property limits to provide a right turn lane for traffic travelling westbound on John Street;
  - the carrying out of all related works and undertakings in connection with the above; and
  - the acquisition of the necessary lands and interests in lands for the works described above.

Pursuant to Section 300 of the Municipal Act, the Transportation and Works Committee of the Regional Council will, at its meeting to be held at 9:30 a.m. on the 20th day of March, 1996 in Committee Room A at the Regional Administrative Building located at 17250 Yonge Street, Newmarket, hear any person who claims that his/her lands will be prejudicially affected by the by-law and who applies to be heard. Anyone wishing to be heard is requested to advise the Office of the Regional Clerk (Telephone 895-1231 or 731-0201, Extension 1303) if any party entitled to be heard does not attend at the hearing the Committee may proceed in his/her absence and he/she will not be entitled to any further notice in the proceedings.

The proposed by-law and plans showing the proposed works may be inspected at the office of Brian Harrison, Director, Design and Construction Branch, at the Transportation Department located at the Regional Administrative Building at 17250 Yonge Street, Newmarket (Telephone 895-1200 or 764-6345).

DATED at Newmarket this 24th day of February, 1996.

DENNIS HEARSE  
Regional Clerk  
17250 Yonge Street  
Newmarket, Ontario  
L3Y 6Z1



IT'S THE TASTE THAT EVERYBODY'S AFTER!

THIS WEEK ONLY  
Sunday to Wednesday

**HOT CROSS BUNS**

Only **.99¢** pkg. 6

Reg. \$1.49

Save **.50¢**

THIS WEEK ONLY  
Sunday to Wednesday

**GARLIC BREAD**

Only **.99¢** each

Reg. \$1.99

Save **\$1.00**

Watch for your  
Kaiser Bag in the mail

180 Bullock Drive

294-0096

At this location only  
while quantities last

**Buns Master**

# FEBRUARY PRICE SLASHERS

## 1995 200 SX

SE, 1.6 ltr. DOHC  
Pwr. Pkg. Alum. Wheels,  
Am/fm cassette,  
Rear Spoiler & more



**\$199** mth.

## 1995 QUEST XE

V6, Air  
Tilt, Cruise,  
Privacy Glass  
Pwr. pkg. & more



**\$299** mth.

## 1995 PATHFINDER XE

V6, Air  
4X4, Stereo,  
Rear ABS  
Pwr. & Sport pkg. & more



**\$299** mth.

## 1996 MAXIMA GXE

Dual Air Bags, V6, 190  
H.P. Pwr. group, Air  
cond. Full size spare  
tire & more

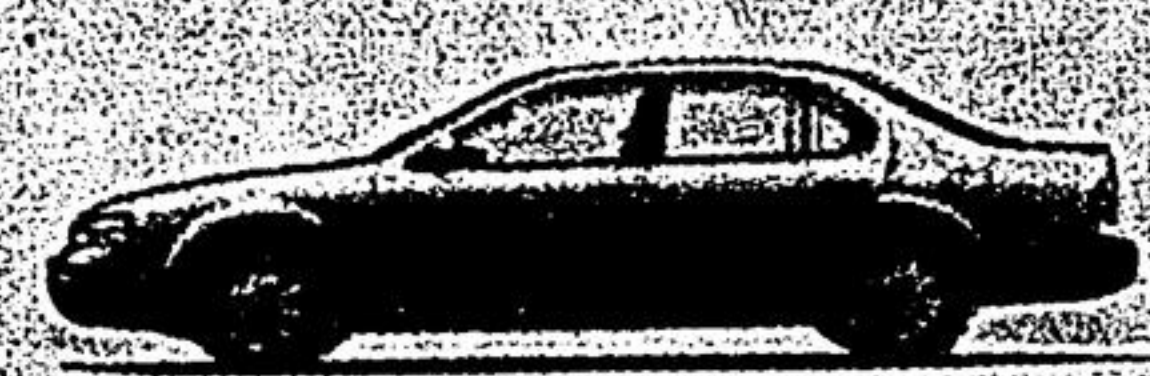

**\$379** mth.



# VILLAGE

NISSAN

4600 Hwy. #7, (at Kennedy Rd. by-pass) Markham

477-3337

Ask Us About "No-Nonsense" Leasing



\*Lease restriction applies, down payments as follows: 200 SX (24 mth. lease) N2RG55AA0, \$1,511, Pathfinder (36 mth. lease) 5CLG75 CS00 \$4,490, Quest (36 mth. lease) VGMG75 CC00 \$4,150, Maxima (36 mth. lease) U4RG76 AE00 \$3,995, 1st/2nd taxes extra. Vehicles may not be exactly as shown. See dealer for details. Sale Ends Feb. 29/96