

Sutton

**SUTTON GROUP -  
TOWN AND COUNTRY REALTY LTD.**

AN INDEPENDENT MEMBER BROKER

EARL ELSON\*\*\*

(905) 640-0888

ALAN ELSON\*\*

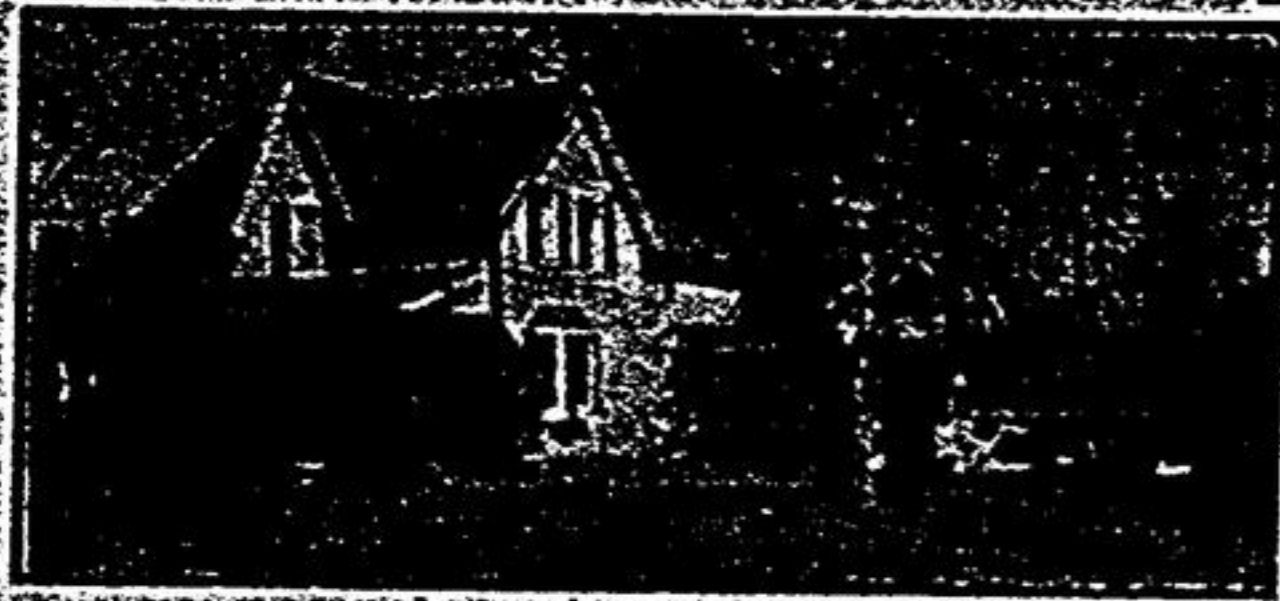

**COUNTRY ESTATE**

23 acres of gently rolling land. House, barn and several other out buildings. The house features a massive brick fireplace, 5 bedrooms, 2 bathrooms and an upgraded kitchen. Don't miss the pool & cabana! 640-Call Line.

Call Earl Elson\*\*\* or Alan Elson\*\*

\*\*\* Broker, \*\* Sales Representative

**Real Estate**

**GOOD BUY!  
UXBRIDGE \$179,900**



4+1 bedrooms (Extra master or nanny's quarters with 3 pc. on main level). Recent pool & cabana, high eff. gas furnace, air & vac. Rec. room, 2 mud rooms (front & back).

**TIME FOR THE COUNTRY?  
EAST GOODWOOD**



10 acres, hardwood forest. Rambling 12 room, 5 bedroom split level features 3-1/2 baths, master on main, large fam. rm. with stone fireplace, 16'x30' shop (10' ceiling) plus 5 box stall barn with loft & storage. Tel. dial. Close to ski & conservation areas. \$329,900

**GOODBYE LANDLORD!  
\$89,700**



Uxbridge immaculate condo building on large, ravine lot - edge of town features 2 bedrooms, (spacious master), open balcony (corner suite). Try \$5,000 down.

**UXBRIDGE - \$139,900**



66'x165' lot! Ideal family starter. Close to school, indoor pool & GO bus! 3 bdms., 1-1/2 baths. Recent kitchen & powder room, sunken family room - custom pine bookcases. Updated gas furnace.

**Lee Weldon, Associate Broker  
416-510-1284 or 905-852-6143  
Re/Max Scugog Realty Ltd. Realtor**



*Come to Church*



**SPRINGVALE  
BAPTIST CHURCH**

Gormley - Stouffville Rd. at Kennedy Rd.  
Pastor Rev. Bob Flemming  
Associate Pastor Rev. Byron Stewart  
887-5651

**SUNDAY, SEPTEMBER 3rd, 1995**

11:00 a.m. -  
Pastor Bob Flemming

6:00 p.m. -  
Pastor Bob Flemming

Mid week services  
Cancelled for summer months

For more info call  
Church Office 887-5651  
Come, Worship With Us

**VIVIAN BAPTIST  
CHURCH  
473-3543**

On Hwy. 48 at Vivian Rd.  
Pastor Robert Okum  
Holding forth the  
doctrines of grace

9:45 a.m. - Sunday School  
11:00 a.m. - Morning Worship  
Dr. Don Garlington  
7:00 p.m. - Evening Service  
Dr. Don Garlington  
Professor of New Testament at  
Toronto Baptist Seminary

Everyone is Welcome

**THE ANGLICAN  
PARISH of  
CHRIST CHURCH**

254 Sunset Blvd., Stouffville  
The Rev. Robert A. Shields  
640-1461

**SUNDAY, SEPTEMBER 3rd, 1995**

Thirteenth Sunday after  
Pentecost

8:00 a.m. - Holy Communion

10:00 a.m. - Choral Eucharist

**WIDEMAN  
MENNONITE CHURCH**

10530 Hwy. 48 - North of Major Mackenzie  
Phone: 640-6219  
Pastor Lawrence Burkholder 294-0649

**SUNDAY, SEPTEMBER 3rd**

9:30 a.m. - Adult Sunday School

10:30 a.m. and 6:00 p.m.

Worship  
Speaker Patricia Bowman  
Chairperson of the Durham Region  
Board of Education

Everyone Welcome

**BLOOMINGTON  
GOSPEL CHURCH**

13660 Ninth Line  
(South of Bloomington Rd.)  
Rev. Bryan Coker 640-4364

**SUNDAY, SEPTEMBER 3rd, 1995**

9:45 a.m. - Sunday School

11:00 a.m. - Worship Service

ALL WELCOME

**STOUFFVILLE  
UNITED CHURCH**

34 Church St. N.  
640-1163  
Rev. John McKibbin

**SUNDAY, SEPTEMBER 3rd, 1995**

10:30 a.m. Morning Worship  
Sunday School from Baby Fold  
to the grade 8 level

Everyone Welcome

**STOUFFVILLE  
BAPTIST CHURCH**

A Fellowship Church  
6273 Main Street  
Pastor - Rev. Gordon Bickle

**SUNDAY, SEPTEMBER 3rd**

Bible class for all ages - 9:45 a.m.

11:00 a.m. - Morning Worship

Message  
"Work pleasing To Our God"

Communion Service

**WEDNESDAY**

Prayer & Bible Study 7:30 p.m.

If Your Christian Life is a drag  
worldly weights are probably to  
blame.

Join Us For Praise and Fellowship

**ST. MARK'S  
CATHOLIC CHURCH**

345 GLAD PARK AVE.  
STOUFFVILLE  
640-6665

**MASS SCHEDULE**

Saturday 5:00 p.m.  
Sunday 9:00 a.m. and 11:00  
Weekdays: Mon., Wed. & Fri. 7:30 p.m.

**1969 1995** *A Family Tradition* **26th Anniversary** **SALE** *High TV Appliances*

**MANY IN-STORE SPECIALS**

**GE HOME APPLIANCES**

- FRIDGE** 18 cu. ft. Cantilever shelves Casters **\$799<sup>00</sup>**
- RANGE** Electronic clock Lift-up top High speed elements **\$649<sup>00</sup>**
- WASHER** 9 cycle Mini basket 3 wash/spin speeds **\$569<sup>00</sup>**
- DRYER** Auto sensor 4 temperature Shoe rack **\$369<sup>00</sup>**

**MOFFAT HOME APPLIANCES**

- FROST-FREE FRIDGE** 18 cu. ft. 3 crispers Casters Cantilever shelves **\$709<sup>00</sup>**
- 30" RANGE** East clean oven High speed burners Electronic clock **\$509<sup>00</sup>**
- WASHER** 4 programs 2 speed Water level Temp. controls **\$479<sup>00</sup>**
- DRYER** 4 programs 3 temperatures Big drum **\$319<sup>00</sup>**

**FRIDGE**

- 20 cu. ft.
- Temper. glass shelves
- Gallon door shelves
- Temp. control meat keeper
- Steel liner

**\$1099<sup>00</sup>**

**WASHER**

- Extra large capacity
- 3 temperature combinations
- 2 speed 6 cycle
- Water level control
- Mini-basket for hand wash

**\$499<sup>00</sup>**

**FRIDGE**

- 18 cu. ft.
- 2 litre door shelves
- 2 crispers
- Cantilever shelves
- Casters

**\$679<sup>00</sup>**

**DRYER**

- 3 temperatures
- 4 cycles
- De-wrinkle cycle

**\$329<sup>00</sup>**

**MCCLARY DISHWASHER**

- Built-in model
- 7 cycles
- 3 level wash
- Disposer

**\$379<sup>00</sup>**

**DISHWASHER**

- Quick clean controls
- Quiet power sound
- Super upper rack
- Food disposer
- Self-clean filter

**\$489<sup>00</sup>**

PERSONAL SHOPPING ONLY • ALL ITEMS IN MANUFACTURER SEALED CARTONS  
**QUAN TV \* APPLIANCES**

4421 HWY #7E ST. CATHARINES (905) 477-3737  
151 KING ST W. OSHTAWA (905) 725-3600  
2124 HWY #7W. CONCORD AT KEELE ST (416) 226-1001  
2340 G-ARLOTTE ST. PETERBOROUGH (705) 876-1818

**LOOKING FOR A HUGE AUDIENCE? (16,500+)**

**Reach for The Tribune.**

Call Jodie Damsell at **852-9741**