

# Volunteers honored recently at Parkview Village ceremony

These special people were honored Wednesday night for their years of service to the town of Whitchurch-Stouffville. Each person had his/her name inscribed on a bronze or a silver and gold plaque, depending on

the length of time they've served. Three-year volunteers were recognized with a certificate.

### BRONZE

Johan Aaltink - 6 years - Museum board

Doug Alles - 9 years - Library board  
 Don Bigioni - 5 years - Parks and Recreation board  
 Ruth Burkholder - 6 years - Heritage Whitchurch-Stouffville  
 Eric Button - 6 years - Cemetery board  
 Brenda Crowder - 6 years - Library board  
 Paquerette Edwards - 5 years - Parks and Recreation board  
 Roy Graham - 6 years - Vandorf C.C. board  
 David Houston - 5 years - Strawberry Festival committee  
 Irene Kubica - 6 years - B.I.A.  
 Wayne Lambert - 9 years - Tree committee  
 Ken May - 6 years - Hydro-Electric Commission  
 Fay Minton - 9 years - Cemetery board  
 Irene Mowat - 6 years - Library board  
 Kathi Phillips - 6 years - Strawberry Festival committee  
 Lynn Rubbens - 6 years - Heritage Whitchurch-Stouffville  
 Robert Sanderson - 8 years - Fenceviewer  
 John Spang - 9 years - Poundkeeper

Sandra Stronach - 9 years - B.I.A.  
 Casey van Maris - 5 years - Parks and Recreation board  
 Lynn Westaway - 8 years - Livestock evaluator  
 Lynda Giles - 14 years - Library board  
 Jim Kidd - 10 years - Strawberry Festival  
 Ron Preston - 11 years -

Vandorf C.C. board  
 Patricia Ratcliff - 10 years - Strawberry Festival  
 Monica van Maris - 14 years - Library board  
 Tom Thompson - 12 years - B.I.A.  
 Margaret Toole - 11 years - Lemonville C.C. board  
 Gladys Clarkson - 15 years - Museum board

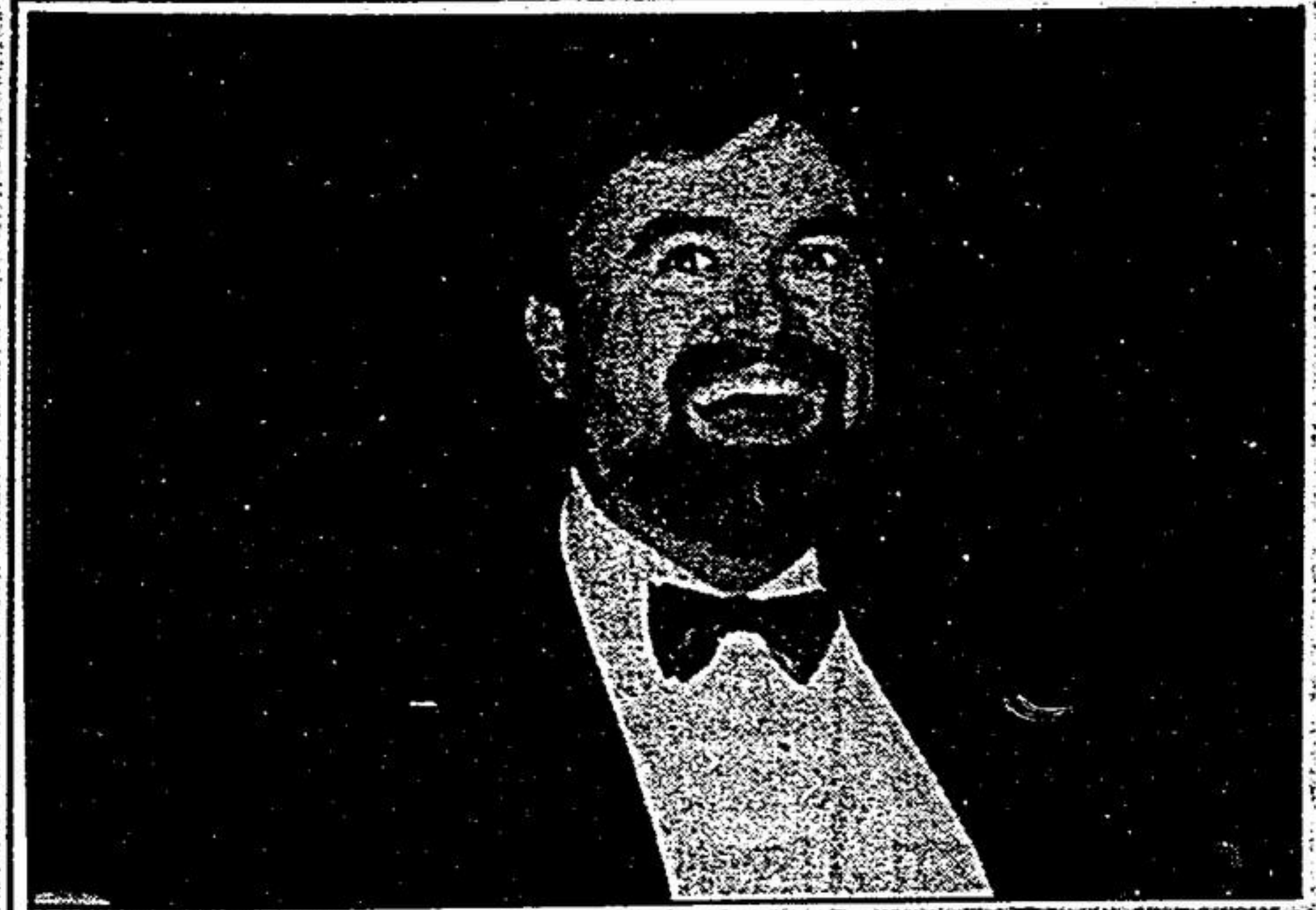

### Tickets here!

David Boyd, director of the intermediate and concert bands at SDSS tries to whip the crowd at Wednesday's Christmas concert at the school, into a frenzy to buy raffle tickets.

Photo/LORI EMMERSON

## ANSWERS

HEAD	TAFTS	DADAS	SIC
ELLIS	ORION	ECOLE	HMM
REESE	PIANO	STRIA	OPA
OEXCLAMATION	POINT	RAJ	
REMAN	PEERCE	STLO	
SEME	ASS	FARS	SACHER
HARPIST	BERRA	TRY	
ASSADS	POR	DII	HIPPO
HYPNO	WASNA	POSTROPHET	
ECLAIR	AGR	OHOS	ETC
FRY	IST	NAE	BIB RNS
TAI	DREI	DIE	ANSWER
WHO	QUESTION	MARK	AFAIR
ADDUP	TEN	IDS	CRINGE
MAE	TAMES	BRINGON	
BAIRDS	TEXAS	SAY	AERO
AUNT	TEARER	AIL	EEN
SRI	RACHEL	COMMARACHEL	
TOV	ARTIS	ERUPT	RIATA
ERE	MEANT	ATSEA	SNITS
DAR	ADDIS	USERS	GLEE

# FOCUS ON BUSINESS

## Just Desserts offers ambience and mouth-watering treats

Desserts are a great treat any time of the year and now Markham is home to one of the city's most popular cafe chains.

Just Desserts opened its doors on Hwy. 7 near Main Street Markham just last September. General manager David Kopman says they've come with the intention of "injecting a little life into the area and the hope that the rest of the street and area will follow suit."

Open until midnight Monday to Wednesday (and Sunday) and until 1 a.m. Thursday to Saturday, Kopman hopes late night business in the area will be kindled but adds that weekend evenings are already busy.

"Markham's a highly residential area but we felt people who live in the area were looking for a spot to come to that was close to home after a night out in downtown Toronto," says Kopman. "We fill that gap and as the town develops hopefully there'll be more entertainment venues to generate even more business in the area."

In fact, many people like to wind down an evening out with a special coffee, dessert and some good old-fashioned conversation. Just Desserts provides the

space for just that.

The 2,000 sq. ft. cafe location, an old renovated house, was a space that owner Gail Levine "fell in love with."

Warmly lit with wood floors and high ceilings, the cafe is somewhat of a departure from other Just Dessert locations.

"That's largely due to the architecture of the existing house," Kopman says. "We worked with what was here and left the original bay windows, beams and brickwork in tact."

With about 40 desserts to choose from the cafe stocks something for just about any craving. Lunch is also served on a daily basis.

Also, whole cakes for birthdays or other special occasions can be purchased from the cafe and messages can be added. Some of the more tempting treats include chocolate late almond cheesecake, bailey's chocolate truffle cake, the nut buster and raspberry mousse cake, just to name a few.

"When you come in here the last thing you should worry about is counting calories," Kopman says. "It's a place to relax, talk, and at the same time pamper yourself with a mouth-watering dessert."

Just Desserts is located at 6040 Hwy. 7.

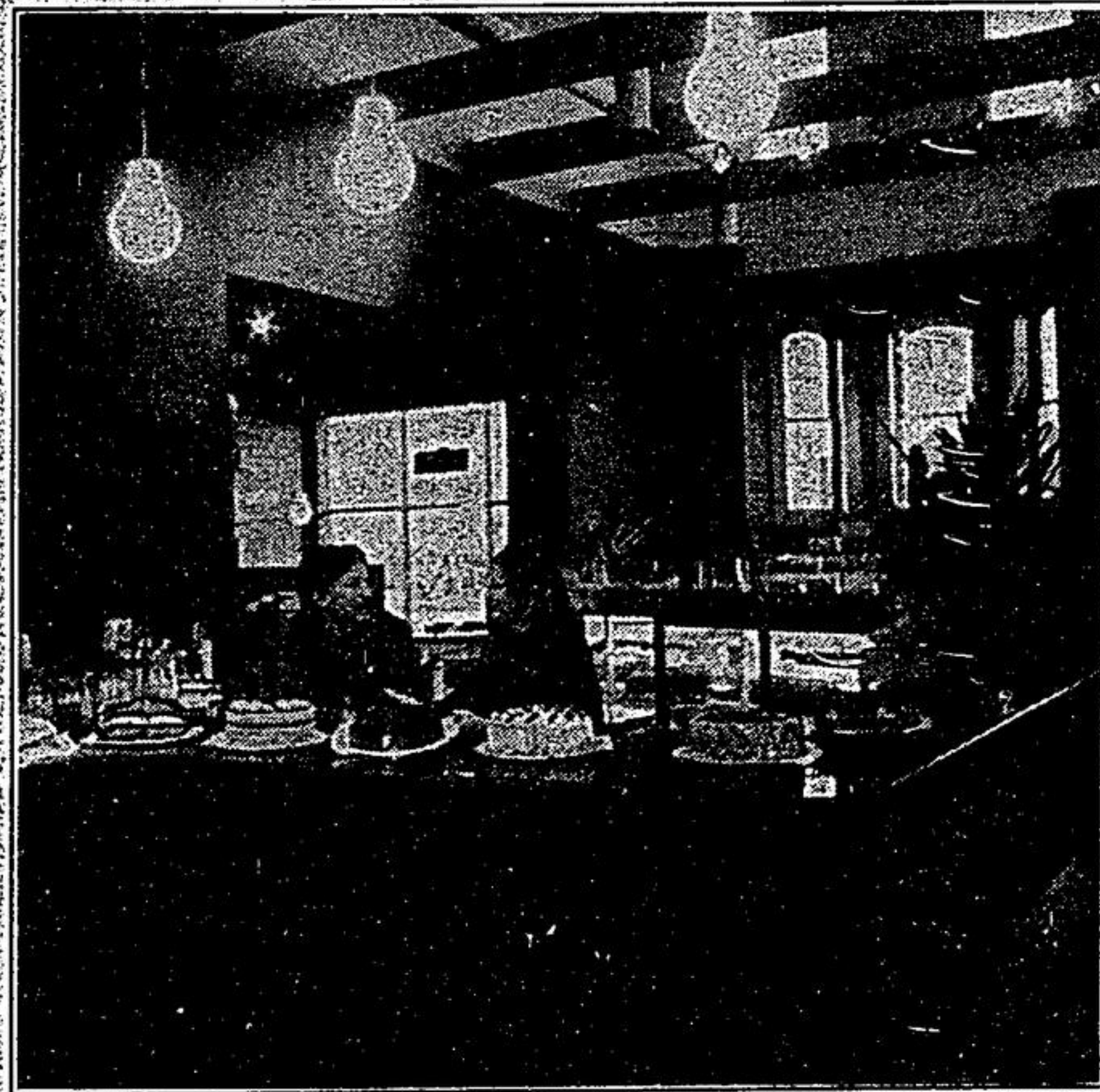

Just Desserts general manager, David Kopman, and employee Shannon Weatherall, can't keep their hands off those tasty treats. The cafe is located at the corner of Hwy. 7 and Main Street Markham.

**Walsh Painting**  
 Painting, wallpapering. Specializing in faux finishing, ragging, marblizing, dragging etc.  
 QUALITY & SERVICE GUARANTEED  
 Please call James 472-5741

**BASEMENT LEAKING?**  
 • No digging from outside  
 • Save up to 80% over other methods  
 • Transferable Lifetime Guarantee  
 METRO WATERPROOFING  
 416-631-3699

**DR. CHRISTINE GARRITY**  
 CHIROPRACTOR  
 • Relief from back, neck, head & joint pain  
 • Special interest in foot pain  
 • Sports injuries  
 • Nutritional, exercise, lifestyle & biomechanical counselling  
 • MVA & WCB  
 NEW LOCATION  
 22 Wooten Way North, Markham  
 471-BACK

**THE MORTGAGE FACTORY**  
**FROM 7.8%**  
 1st, 2nd, 3rd Mtgs. to 95%  
 • Rental Properties & Cottages  
 • Re-financing  
 • Debt Consolidation  
 • Rural Properties  
 • Self-employed  
 • Bad Credit  
 No Income-No Problem  
 Prime Deals Below Bank Rates  
 Fast Professional Service  
 Since 1975  
 CALL 686-2557 WHITBY, ON

**Just Desserts**  
 6040 Hwy. #7, Markham  
 Just east of Markham Rd.  
 Call us at (905) 471-7372  
 Try our Lunch Specials!

**TO FOCUS YOUR BUSINESS**  
**CALL:**  
 294-4331  
 640-2100  
 852-9741

**EXPERIENCE PEACE & TRANQUILITY**  
 Spa Days, Weight Loss, Massage, Full Esthetic Services  
 Gift Certificates Available  
 The Serenity Spa | Serenity Wellness Centre  
 9011 Leslie St., #110 | 6328 Main St.  
 Richmond Hill | Stouffville