

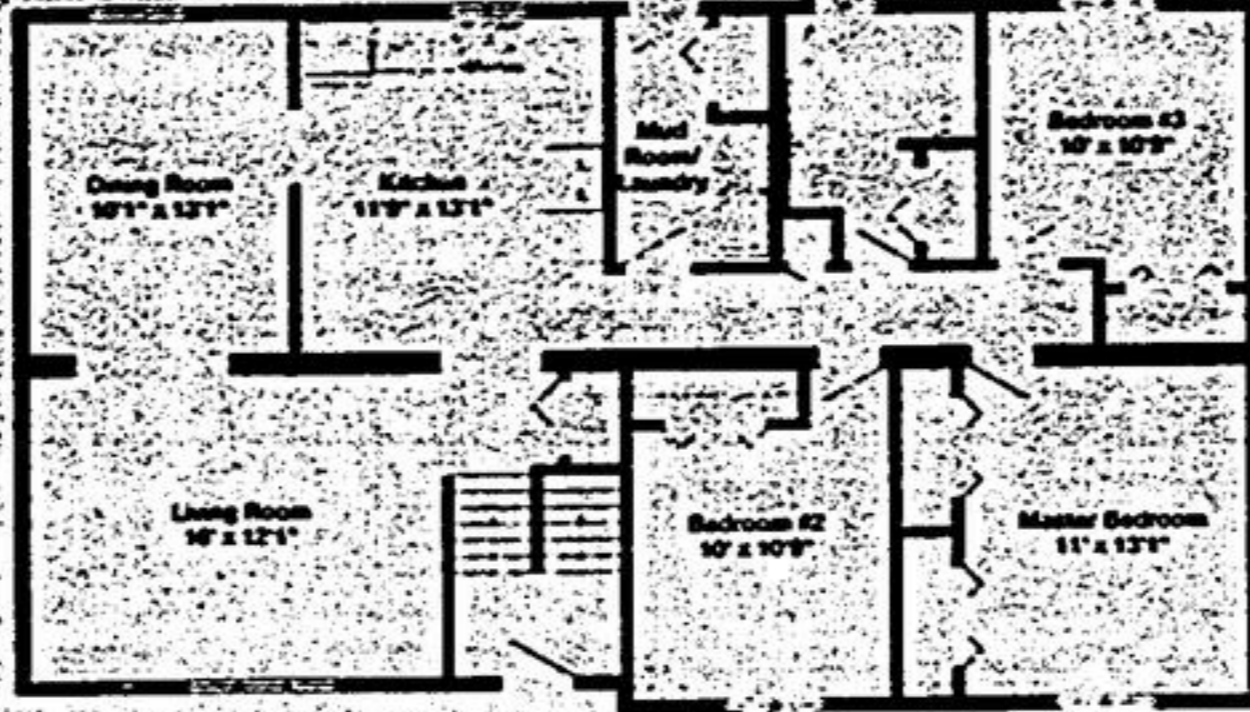

**SAVE** Order Now  
For 1994 Delivery!



▲ CARLYSLE 'A' 48' x 28', 1320 sq. ft.

**FULLY FINISHED\***  
**CUSTOM HOMES & COTTAGES**  
including foundation FROM  
**\$57,000.**

\* on your lot

**QUALITY**  
**MANUFACTURED HOMES**  
Is your Best New Home Value In Ontario ...

Call Toll Free 1-800-668-5056  
Visit Our New Homes Display Court Soon!

Highway 12 at Sunderland ● (705) 357-3427  
Monday - Friday 10:00 a.m. - 5:00 p.m.  
Saturday & Sunday 10:00 a.m. - 4:00 p.m.



**R  
E  
A  
L  
E  
S  
T  
A  
T  
E**



**ZEPHYR / MT. ALBERT AREA**  
**\$129,000**

Surrounded by farms; this sweet 2+1 bedroom with original hardwood, eat-in kit., out buildings & more. Call Mary Lynne MacVicar\*, 852-9781 or 649-2231.



**UXBRIDGE 83 ACRE FARM**  
**\$385,000**

Absolutely breath taking Century 4 bedroom home with bank barn & outbuildings, close to town. Great for horses. Mary Lynne MacVicar\*, 852-9781 or 649-2231.

\* Sales Representative



**PORT PERRY PLAZA**  
(416) 985-9777 FAX 985-9161

Member Oshawa & District Real Estate Board  
Member Lindsay & District Real Estate Board  
CALL TOLL FREE 1-800-267-6177



**CASTLE HARBOUR BUNGALOW**

3 bedroom home set on a partially treed lot, eat-in kitchen with walkout to large deck, separate dining room, 4 pc. & 3 pc. baths. Partially finished basement with entrance to two car garage. Cute and cozy! Listed at \$263,000. Please call 985-9777.



**PORT PERRY VICTORIAN VILLAGE**

Super 3 bedroom home. Living room with brick fireplace, eat-in kitchen with walkout to deck, master ensuite. Features a walk-out basement to patio and fenced yard. Bonus for summer - central air - economical gas heating. Listed at \$179,500.



**ROBINGLADE ESTATES**

Access to Lake Scugog. 4 bedroom raised bungalow. Large oak eat-in kitchen, family room with airtight. Dining room with walkout to deck, verandah and pool. 2 bathrooms, large sunroom 20' x 20'. Over one acre lot. Check this for value \$299,000. Must be seen for appreciation.



**PLEASE CHECK YOUR NEEDS**

Are you needing a place for Mom and Dad or that young married couple? But don't want to give up the quality you are used to. Then this is the home you should see. Located in an estate area of Port Perry. Make an appointment to see today at \$358,000.



**BESTLINE MORTGAGE CORPORATION**

\*\*\* ONE STOP MORTGAGE SHOPPING CENTRE \*\*\*  
**TODAY'S BEST RATE**

(BORROWER TO QUALIFY - RATES SUBJECT TO CHANGE)

**7.89%\***

5 YEARS NHA  
\*FUNDED BY NOV. 1ST 1993

**7.94%**

5 YEARS NHA

**VIJAY PATEL OR KAPIL PATEL**

(INDEPENDENT AGENTS FOR MAJOR BANKS & TRUST COMPANIES)

**471-6000 (24 HRS) 505-0134 (TOR. LINE) 471-6999 (RES.)**



Carolyn Pannell\*

When I first embarked upon my real estate course, C21 Armour was the company with the most impressive reputation for sales & team spirit. Here I am 10 years later & guess what? C21 Armour is still one of the top C21 offices in Canada and I truly enjoy being part of this winning team! If you are looking to enjoy your career give us a call. We all WIN together.



471-2121

**NEWMARKET PREMIUM END UNIT**

Condo townhouse with lovely southern exposure. 1650 sq. ft., 3 bedroom, master with ensuite. Eat-in kitchen with pine wainscotting, main floor family room, upgraded broadloom.

**\$183,990**

(905) 898-7825

**WHO SAYS NOBODY READS ADVERTISING?**

You just proved them wrong!  
To advertise in the

**TRIBUNE/  
ECONOMIST & SUN**

Call:  
**Joan or Dorothy**

**640-2100**

or

**294-2200**



**FULLY RENOVATED - NEWMARKET - \$229,000.**

1/2 acre plus property. 6 bedrooms, treed & prof. landscaped, large drive & double/double garage with loft. Pine floors & kit. cabinetry.

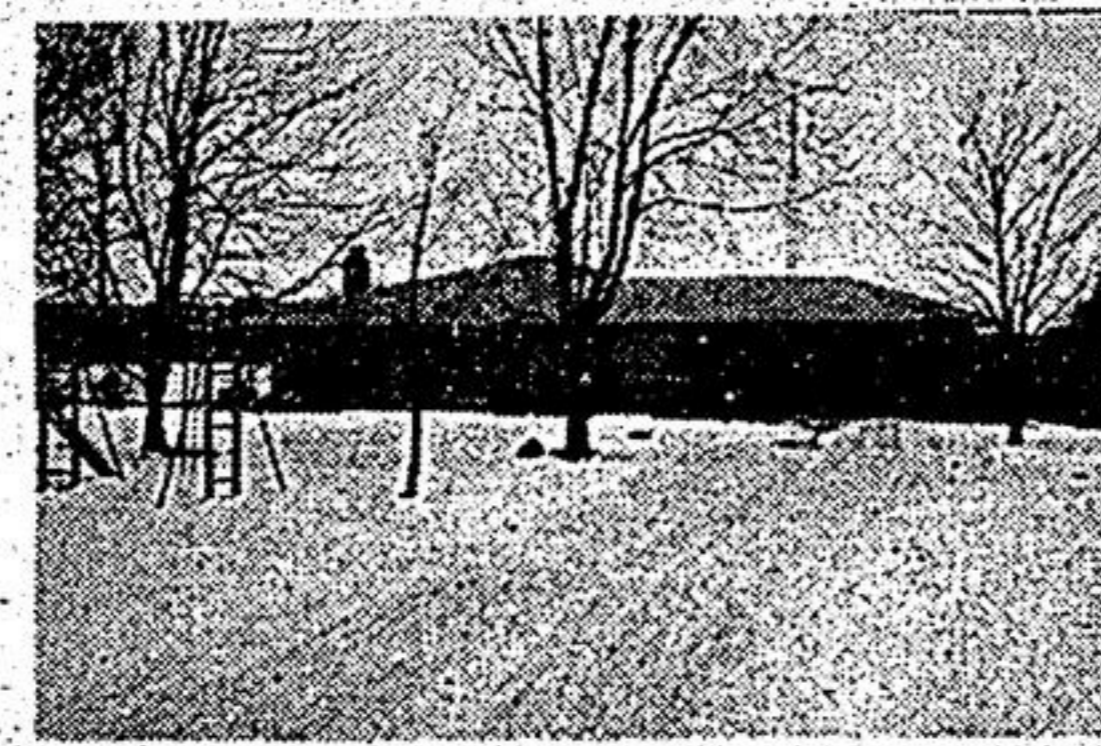

**1-1/2 ACRE BETHESDA BUNGALOW**

Natural pond, fully landscaped & treed. Circular, paved driveway and double garage. Finished basement with floor to ceiling fireplace. Handicapped elevator. \$339,000.

For information on the above properties call  
Al Peillard, Associate Broker.



Al Peillard  
Associate Broker  
Sutton Group  
Diamond Realty Inc.

479-5955

