

HOME OF THE WEEK

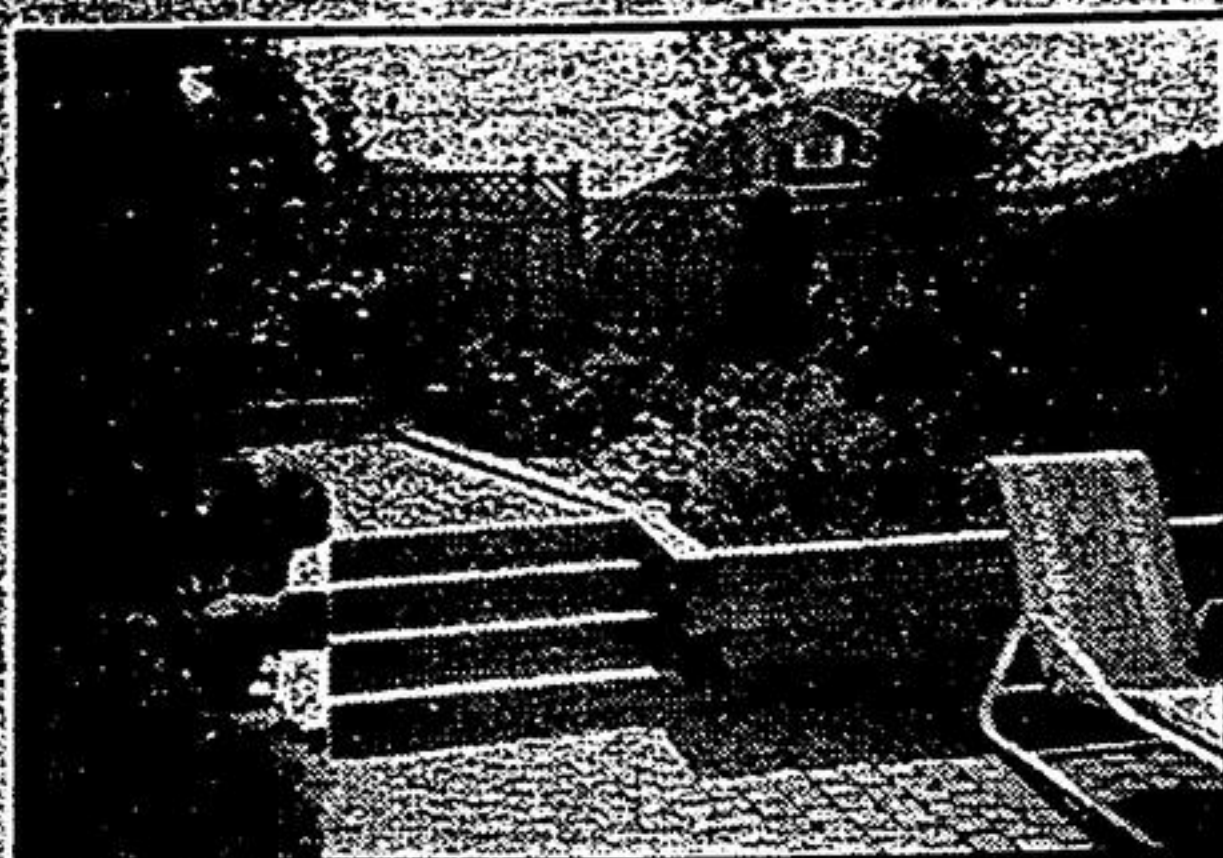

\$289,900.

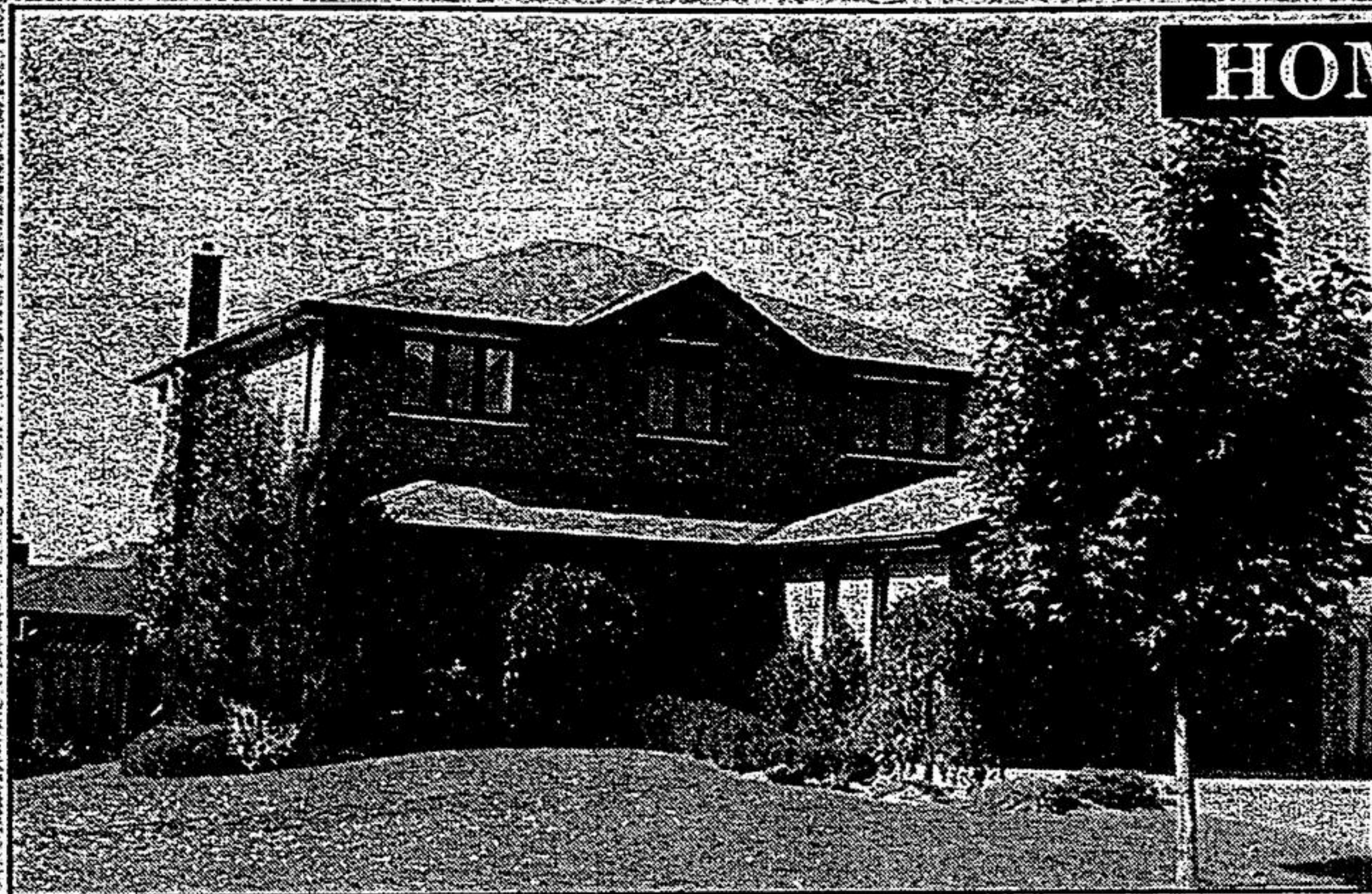

Nicole
DEWSBURY
SALES REPRESENTATIVE
471-2121

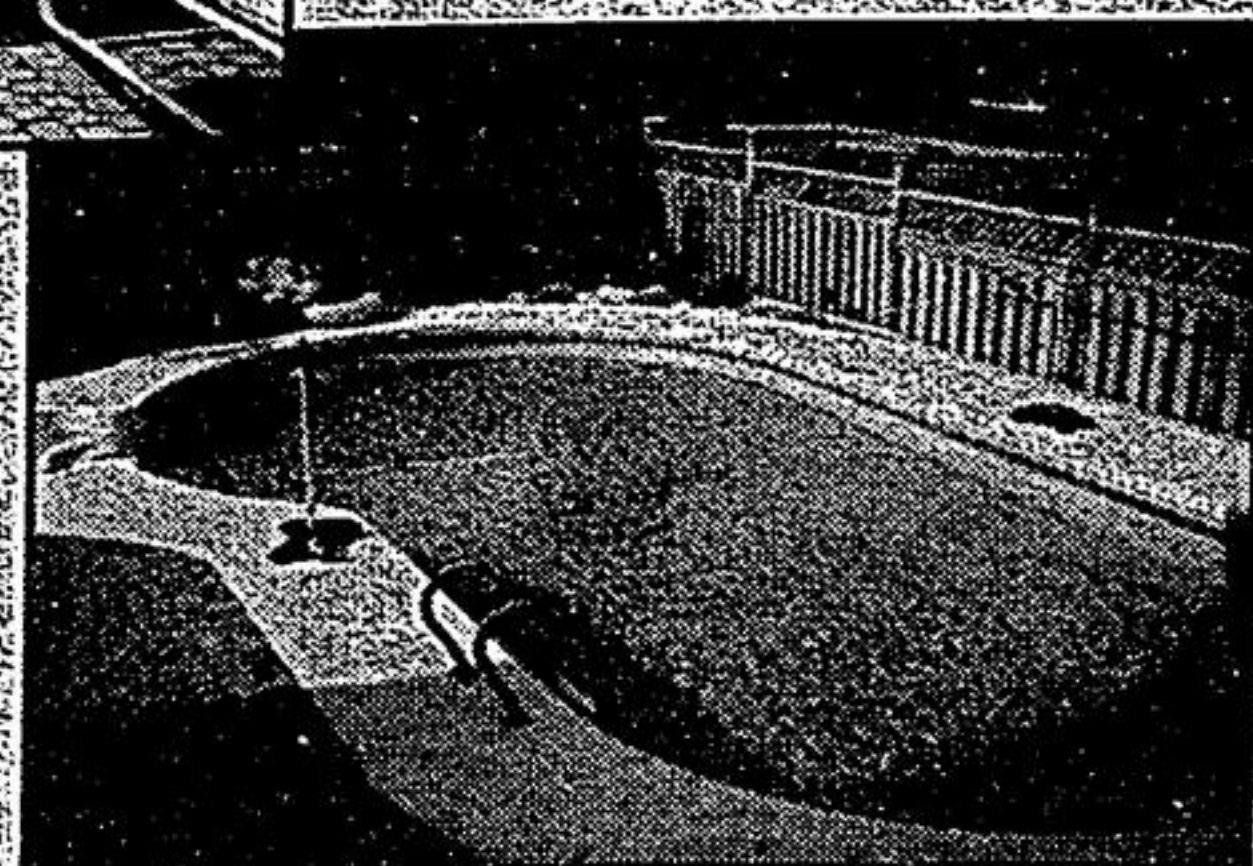

YOU'RE INVITED!
OPEN HOUSE: SUNDAY NOV. 15 1-4
WHERE: 275 Debborah Place, Stouffville

Schools, churches and shops nearby make this address an ideal family location. Set on a quiet court, this spotless "Fairgate" home beckons you for a closer look. The double door entry leads into a spacious foyer. Both the formal living room and the separate dining room have cornice mouldings and bevelled French doors. The greenhouse kitchen and main floor family room feature walkouts to the sundeck overlooking the inground pool and gazebo. For convenience, the main floor laundry room has an inside door to the garage. There are four spacious bedrooms with the master bedroom having an ensuite and walk in clothes closet.

From the interlocking drive and walkway, the professionally landscaped yard with pool, to the custom window treatments and upgraded light fixtures, the pride of ownership is evident throughout this fine home.

For further details or directions to Sunday's Open House contact

NICOLE DEWSBURY, Sales Representative
Century 21 Armour Real Estate Inc.
471-2121

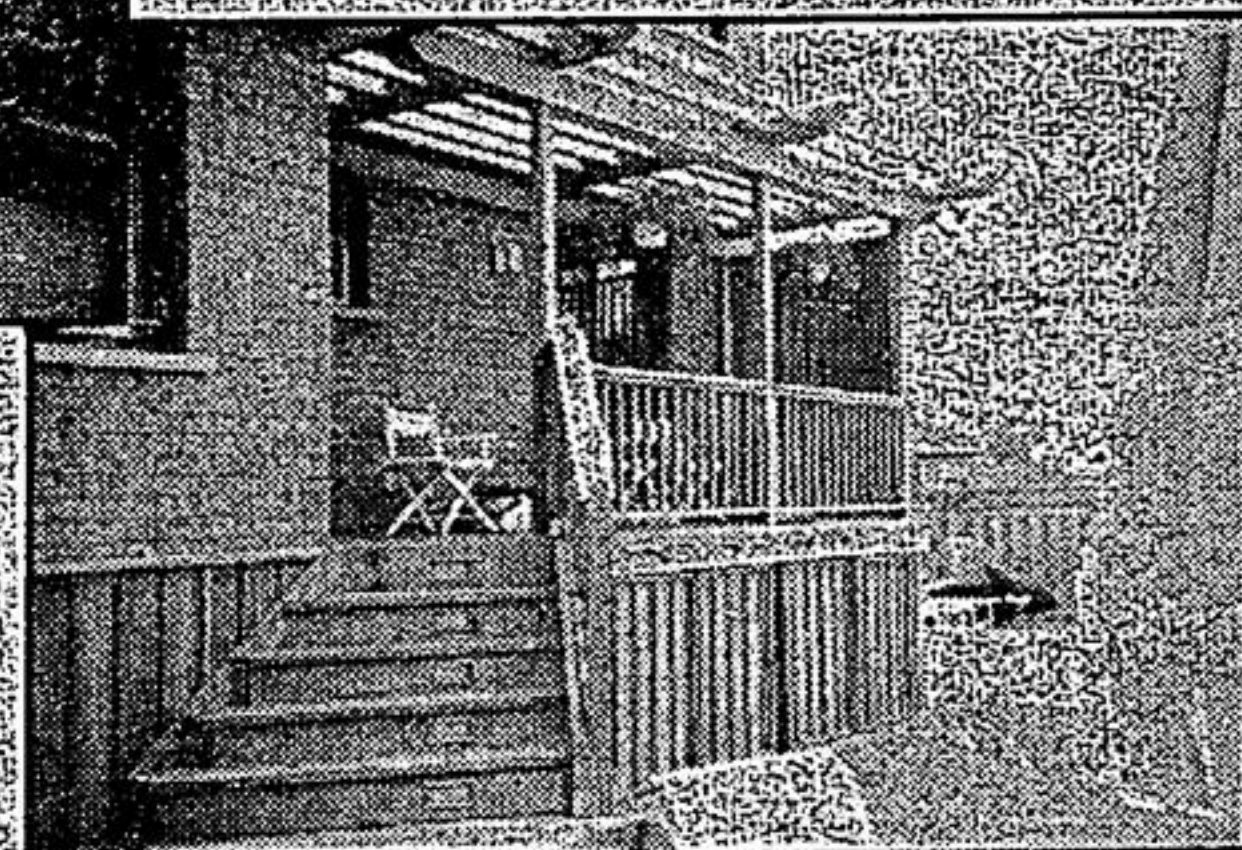
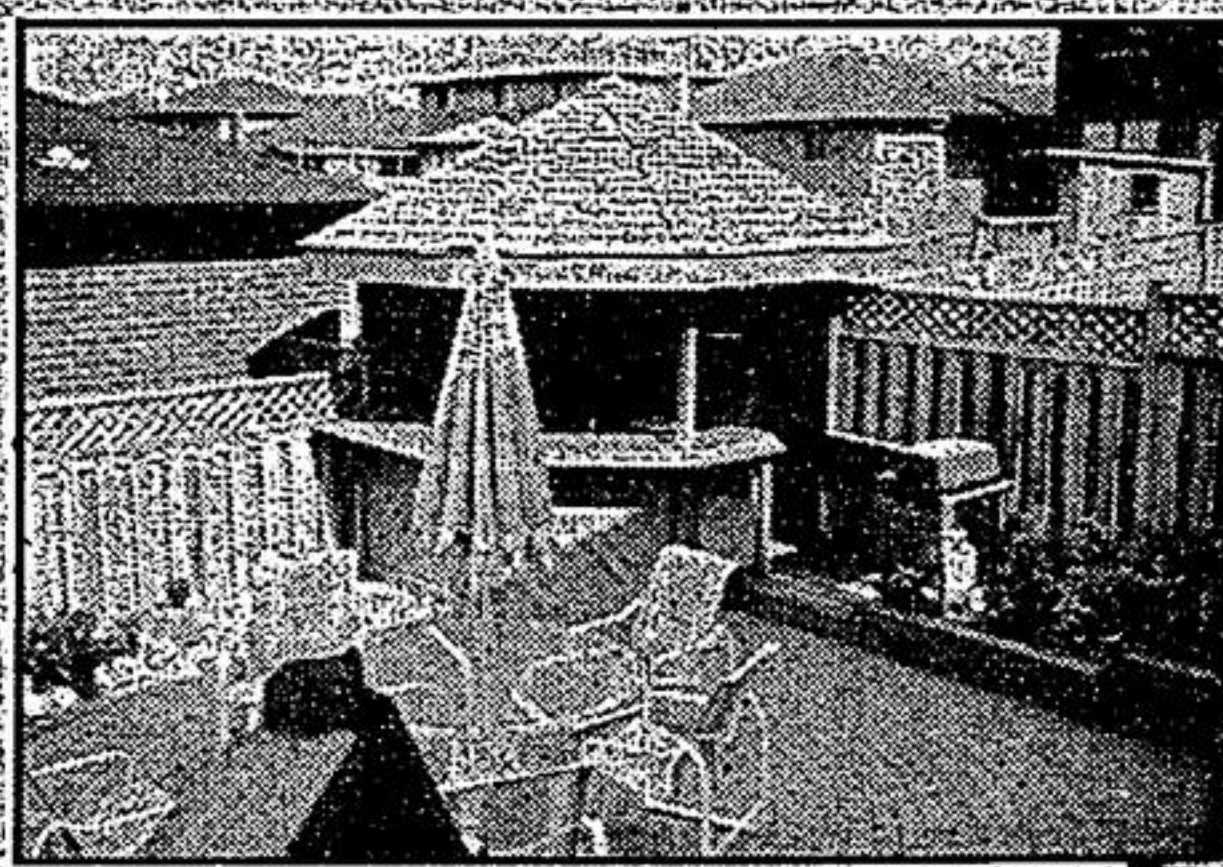

Century 21 Emerald Isle Real Estate



RUN YOUR BUS FROM HOME!
Lg. 4 bdrm. bung. Huge pine kit. Det. 4 car garage & huge professional work shop approx. 1200 sq. ft. & 3 stall barn. Excl. area/asking only **\$384,900.**



45 ACRES/CENTURY HOME/BARN
A view of the lake - 10 minutes from Port Perry, backs on to conservation land & huge renovated home. Asking only **\$189,900**



DESIRE PRIVACY?
Nestled in the trees in this beautiful executive home on a 1.14 acre ravine lot. Pine and hardwood floors, fabulous family room with fireplace. Tastefully decorated and spotlessly clean. Asking only **\$209,900.**



DESIRE PRIVACY?
10 acres, 4 bdrm., 2 storey, w/o basement, 2 fireplaces, dbl. garage, fabulous 50x20 pool. S/w. of Uxbridge, same conc. block as Pleasure Valley, T.O. phone #. Asking only **\$299,900.** Vendor anxious.

Call Doug Hay, Sales Representative
Top 1% out of over 7500 representatives 1988, 1989, 1990 & 1991
bus. 884-2377, 852-7052. Pager 754-9062 request #7613098

MORTGAGE SPECIALIST

Why pay bank rates?

7.49%* 5 year adjustable rate

9.19% 7 year term

One Stop Shopping... We do the running around.
1st and 2nd Mortgages. Borrow at preferred / rates against the equity
in your home. *Rates subject to change. Applicants must qualify.



NORTHWOOD MORTGAGE LTD.

10225 Yonge St.
Richmond Hill



Art Appelberg
960-8130

COLDWELL BANKER

RESIDENTIAL REAL ESTATE

COUNTRY LANE REALTY LTD.

Hwy. 7A & High Street, Port Perry, Ont.

985-7351

An independently owned and operated member/broker of Coldwell Banker

Expect the Best



REDUCED TO \$117,900.
Start here to build equity in your home beautiful 1 acre lot on the edge of Uxbridge with older 1-1/2 storey home this property has many possibilities. Call **985-7351.**



PORT PERRY LOCATION
3 bedroom 1-1/2 storey vinyl clad home many renovations and upgrades large garage/workshop huge 66' x 165' lot listed at **\$149,900.** Call **985-7351.**



BEAUTIFUL VICTORIAN REPRODUCTION
Port Perry large 4 bedroom home with main floor family and laundry rooms formal dining room eat-in kitchen 2-1/2 baths cozy brick fireplace listed at **\$199,500.** Call **985-7351.**



LISTED AT \$127,900 IN PORT PERRY
Within walking distance to all amenities fabulous large lot with mature trees older aluminum clad home has 3 bedrooms separate dining room and large living room Be First! Call **985-7351.**



COUNTRY LIVING PLUS, PLUS, PLUS!
Port Perry 2 miles one acre with a 2200 sq. ft. home main floor family room large kitchen full finished private quarters on lower level double garage 40' x 30' insulated workshop with loft many more features LISTED at **\$239,900.** Call **985-7351.**

AFTER HOURS:

- Jannette Peters Res: 985-3927
- Bruce Peters Res: 985-3009
- Denise Kingma Res: 986-0611
- Anita Whitworth Res: 985-4193
- Steven Brouwer Res: 986-0687
- Gail Scala Res: 986-5983
- Keith Puckrin Res: 985-2489
- Brett Puckrin Res: 985-2489
- Ralph Fairman, F.R.I. C.R.A. Res: 986-5963
- Winda Walsh Res: 986-4335
- Robin Parish Res: 705-439-2173
- Roy Corden Res: 985-9412
- Dianne Hooker Res: 985-2276
- Geoff Cartwright Res: 985-8163
- Peter Davidson Res: 985-0369
- Ann Purvis Res: 985-0400

MEMBER OF THE OSHAWA & DISTRICT REAL ESTATE BOARD (MLS SERVICE)
A MEMBER OF THE SEARS FINANCIAL NETWORK