

**Stouffville Calendar**

# Gerard Kennedy to speak on food banks Saturday

**FRIDAY NIGHT EUCHRE** at the Silver Jubilee Club at 7:30 p.m. every Friday. Non membership required. Everyone is welcome to attend.

**THURS. NOV. 12 MORNING COFFEE HOUR** at Stouffville Missionary Church at 9:30 a.m. featuring Eunice Zielonko Christmas decorations.

**MUSICAL EVENING** sponsored by Hospice Markham-Stouffville featuring Suburbanaires and the York Regional

Police Male Chorus at 8 p.m. at Parkview Village. Admission is \$10. Tickets available at *The Tribune* or through the offices of Hospice Markham-Stouffville, or call 472-5014.

**FRI. NOV. 13 EUCHRE NIGHT** sponsored by St. Mark's Church at 7:30 p.m. in the church hall at 333 Glad Park Ave., for \$5 fee at the door. Cash bar, cash prizes.

**SAT. NOV. 14 BAZAAR AND QUILT AUCTION** at Stouffville United

Church from 11 a.m. to 2 p.m. featuring a quilt auction at 11:30 a.m. Lunch served.

**ART AND SILENT AUCTION** at Latcham Gallery featuring hors d'oeuvres, dessert, coffee and cash bar. Silent auction at 7:30 p.m., art auction at 9 p.m. Tickets are \$10 available at the gallery, 6240 Main St., or call 640-2395.

**BREAKFAST MEETING** at Angie's Eatery at 8:30 a.m. on food banks, sponsored by St. James Presbyterian Church fea-

turing Gerard Kennedy, national spokesman for the Canadian Association of Food Banks and executive director of the Daily Bread Food Bank. Tickets are \$8. Bring a canned good for the foodbank. Tickets available at the church at 640-3151.

**LEARN THE DELICATE ART OF QUILTING** from 9 a.m. to noon for \$15 a person at the Whitchurch-Stouffville Museum in Vandorf. Pre-registration required. All materials, tools and morning coffee are included.

Call 727-8954.  
**NURSERY SCHOOL CHRISTMAS BAZAAR** to be held at the Claremont Community Hall, Old Brock Road, sponsored by the Claremont Co-operative Nursery School from 10 a.m. to 4 p.m. featuring free admission, tea room, photos with Santa (\$4.) All proceeds to the non-profit school.

**TUES. NOV. 17 LA LECHE LEAGUE** meeting for breastfeeding moms. at 9:30 a.m. For more information call Karen at 642-2600.

**TUES. NOV. 17 to SUN. NOV. 29**  
UNICEF will be holding its annual sale of gifts and cards at the Whitchurch-Stouffville Public Library. Volunteers will be selling from 9 a.m. to 5 p.m. Tuesday to Friday and noon to 4 p.m. on Saturdays and Sundays.

**WED. NOV. 18 ANNUAL GENERAL MEETING** of the York-Durham Aphasia Centre in the boardroom of Parkview Village from 1-4 p.m.

## Appointment Notice

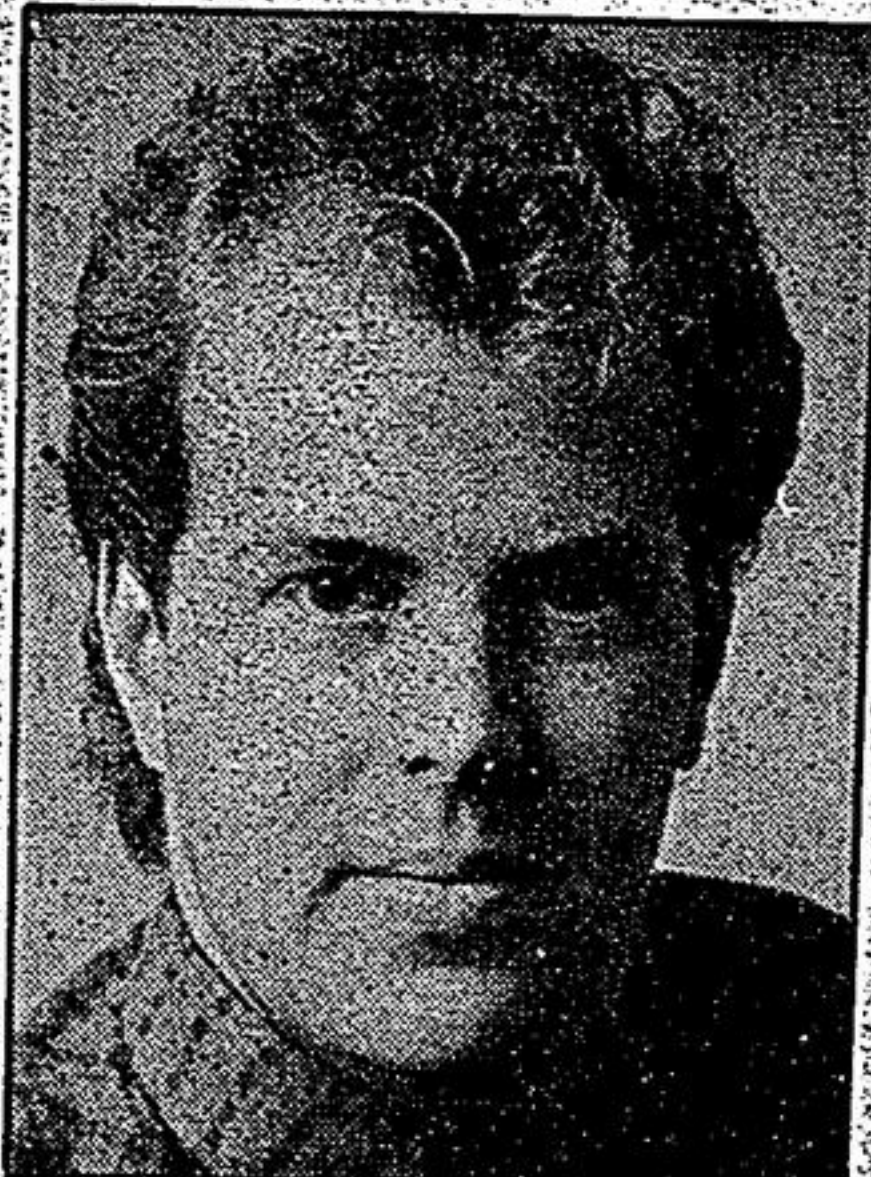

ANDREW MAIR

Patricia Pappas, Publisher of The Stouffville and Uxbridge Tribunes, is pleased to announce the appointment of Andrew Mair as General Manager of these two community newspapers.

Mr. Mair, who has been Editor of The Tribunes since February of 1991, was formerly Copy Editor and Sports Editor of the Markham Economist & Sun, and Sports Editor of the Elliot Lake Standard. In addition to his new duties as General Manager at The Tribunes, Mr. Mair will continue to serve in his role as Editor.

## Kenneth Brown Investment Services

Brokers of  
**GICs, RRSPs, RRIFs AND ANNUITIES**  
BEST GIC RATES  
NO FEES

**7.500%**  
5 YEARS

**6.800%**  
3 YEARS

**6.500%**  
2 YEARS

**6.375%**  
1 YEAR

**6.250%**  
90 DAYS  
Minimum \$5,000

If you turned 71 this year, don't delay purchasing your RRIF any longer. Come see us now.

1 Raymerville Drive, Markham 472-5949

Richmond Hill  
884-5563



Kleinburg  
893-0043

RATES SUBJECT TO CHANGE

## WHERE'S WALDO?



ATTENTION ALL 93 BRIDES

# Patricia

BRIDAL AND DRESS SALONS INC.  
*Invites You To Our Exciting*  
**BRIDAL SALE EVENT**

**2 DAYS ONLY**

Saturday November 14th  
& Sunday November 15th  
10:00 a.m. - 6 p.m.



**80% OFF**

UP TO  
•Mother's Dresses  
•Holiday & Evening Wear

WEDDING GOWNS FROM **\$49.99**

DOOR CRASHER SPECIAL  
FIRST 100 CUSTOMERS  
FREE VEIL  
With Purchase of  
Wedding Gown

BRIDAL HEADPIECE & VEIL SETS  
from **49.99**

Brand Name  
DESIGNER WEDDING GOWNS  
Sposaeuropa • Sposabella  
Ilissia by Demetrios • Silks  
Alfred Angelo • David Rae



CASH • VISA • MASTERCARD 48 Washington St. Markham 294-4084 / 294-4054

183 Queen St.  
Port Perry  
985-8234



**HOURS:**  
Mon-Thurs. & Sat.  
9:30 to 5:30  
Fri. till 9:00  
Sun. 11:00 to 5:00  
\*  
Open Weekday Evenings  
from Dec. 3rd  
till 9:00 p.m.



Five wonderful shops and a cafe  
under one roof...  
Ontario's landmark country shopping experience...  
Everything from country furniture and gifts to clothing.

CHRISTMAS OPEN HOUSE Nov. 13-22

**10% OFF EVERYTHING** Free entertainment & treats

# SUZUKI OF MARKHAM

**GA SWIFT**



Lease for **134<sup>00\*</sup>**

**JA SWIFT**



Lease for **189<sup>00\*</sup>**

**GL SWIFT**



Lease for **189<sup>00\*</sup>**

9441 Main St.  
Markham  
472-5277



**SUZUKI**

\* Monthly rate based on 48 mo., no down payment. O.A.C. security deposit required, 750 graduate program applied to dealer. Freight, license, insurance, registration, taxes extra.

THE WHEELS ARE TURNING