

Stouffville Calendar

THURSDAY, MAY 28

THE YORK-DURHAM Aphasia Center is hosting their second annual Aphasia Awareness Week. There will be an open house at the Parkview Village auditorium, at 12184 Ninth Line S. from 1:30 to 3:30 p.m. There will be videos, discussions about aphasia and an opportunity to observe the communication program.

LOCAL ARTIST and teacher John Roberts will give a slide presentation and lecture on 125 years of Canadian art at the Latcham Gallery at 7:30 p.m. Everyone is welcome and admission is free.

PARKVIEW VILLAGE is presenting its final dinner theatre of the season at 7 p.m. Tickets for 'The Devine Clara' are available by calling 640-1940.

FRIDAY, MAY 29

THE LATCHAM Gallery will be hosting their third annual yard sale at Lynda Giles' home at 68 William St. on Saturday May 30. Anyone wishing to drop off saleable items should do so on Friday afternoon. The sale starts at 9 a.m. on May 30.

SATURDAY, MAY 30

CLAREMONT PUBLIC School is hosting Springfest '92 from 10 a.m. to 2 p.m. There will be a bake sale, a tea room, a craft table, a yard sale, boxed

plants, face painting, a haunted house and more.

THE ANNUAL MS Trivia Car Rally starts at the Markham Fair Grounds between 9 a.m. and noon. First prize is a Las Vegas trip for two and a BBQ follows the rally. For more information call 640-4596 or 640-3551.

SUNDAY, MAY 31

THE GOODWOOD Baptist Church is holding their 116th anniversary services at 11 a.m. and 7:30 p.m. The guest speaker is Rev. Doug Sherwood. Lunch will follow the morning service.

MONDAY, JUNE 1

VIDEOS OF Music Mania will be shown at the Silver Jubilee Club at 1 p.m.

WEDNESDAY, JUNE 3

THE BEREAVED Families of Ontario are holding a family night at 7:30 p.m. at the Alexander Muir Lodge in Newmarket. For more information call 898-6265.

NATIONAL TENNIS Week can be celebrated by a 1.5 hour introductory tennis clinic on June 6 at 9 a.m. at the Recreation Complex courts.

THE STOUFFVILLE Dance Center will be presenting

Recital '92 on Monday June 8 and Tuesday June 9 at the Markham Theatre. Tickets are \$9. Call 640-6082.

AN ECUMENICAL choir is being formed to sing at the open-air service on June 28 at

the town park. Jim Rehill is the choir director at Christ Church Anglican and invites all interested singers to attend two practices at the Anglican Church on Sunset Boulevard on Sunday June 7 and June 14 at 2 p.m.



TOWN OF

WHITCHURCH-STOUFFVILLE

PUBLIC NOTICE

WATER RESTRICTIONS FOR THE MONTHS OF JUNE, JULY AND AUGUST

In order to ensure a continuous supply of water to the Community of Stouffville and in the interest of water conservation, it is necessary to implement the following water restrictions.

The use of municipal water for the purpose of watering lawns and gardens by hose or pipe shall be restricted to the following hours and conditions.

6:00 a.m. to 9:00 a.m. and

6:00 p.m. to 9:00 p.m.

Odd house numbers may water only on odd days of the month in accordance with the above hours.

Even house numbers may water only on even days of the month in accordance with the above hours.

WARNING

Failure to abide by these watering restrictions could result in a fine up to \$1,000.00 as per Town of Whitchurch-Stouffville's By-Law No. 76-46.

RESUMES

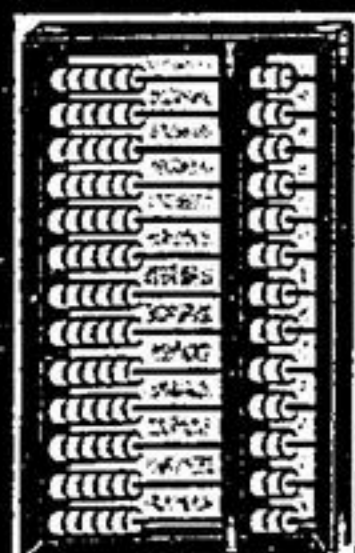

ABACUS
BOOKKEEPING
852-4446



1991 & 1988 COLT 100 DL
Both Red, auto trans,
power steering & brakes,
rear wiper, wheel covers,
AM/FM cassette. Only
11,000 km. on 1991. Stk.
#28-3522 & 28-3586.

MAKE AN OFFER.



1987 DODGE 600 - Blue,
auto trans., air cond., p/s,
p/b. Only 55,000 kms. If you
don't want blue, we have a
white. Stk. #28-3559.

Asking \$6,995.



1991 DODGE CARAVAN SE
White V6, auto trans., air
cond., SE decor, 7 pass.
seating, luggage rack,
AM/FM stereo, 17,000 kms.
(Also have a light blue one).
Stk. #28-3556.

Asking \$18,995.

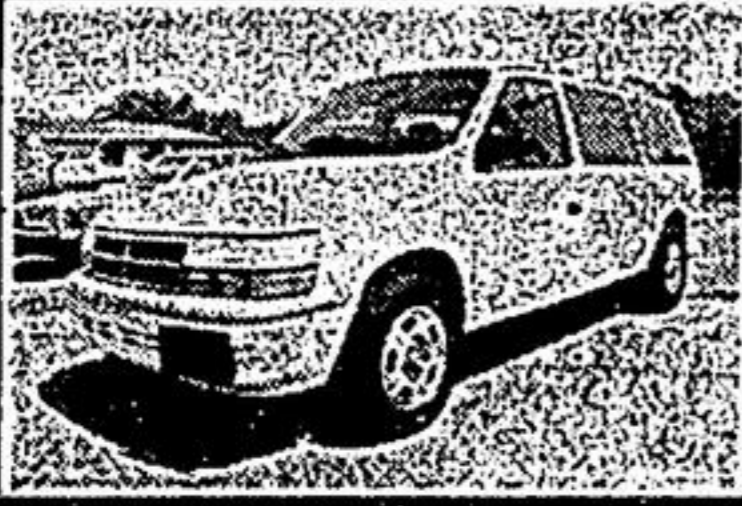

1986 DODGE LANCER ES
Gunmetal blue, auto trans.,
air cond., tilt/cruise, power
windows / locks / mirrors /
seat, factory mags, cassette.
Just 52,000 kms. Stk. #28-
3582. Asking \$5,495.



1989 DYNASTY LE - Silver,
V6, auto trans., air cond.,
power windows/locks, tilt
(cruise), cassette. Only
53,000 kms. You won't find a
cleaner one! Stk. #28-3588.

Asking \$10,995.



1987 NISSAN PICK UP
KING CAB - Black, white
fibreglass cap, AM/FM
stereo, rear flip seats, extra
clean. Stk. #28-3591.

Asking \$5,595.



1988 DODGE DAKOTA SE
PICK UP - Blue, V6, auto
trans., cloth seats and
carpet, 6 x 9 mirrors, chrome
step bumper, AM/FM stereo,
just 60,000 kms., remarkable!
Stk. #28-3578.

Asking \$7,995.



1989 PLYMOUTH RELIANT
LE - White, 2.5 L., auto
trans., air cond., AM/FM
stereo. This car drives like a
new one. Stk. #28-3449.

Asking \$4,995.



DEAN WATSON

AUTO SALES LTD.

Hwy. 47 S., Uxbridge

852-3313 640-2793

HOURS:

Mon-Thurs. 9-9

Fri. 9-6

Sat. 9-4

"LEARN TO COMPOST WORKSHOP"

Wednesday, May 27, 1992

7:30 p.m.

Parkview Village - Ninth Line South

Guest Speaker:

Ron Duggan

Master Composter with the
Recycling Council of Ontario

Learn to:

Reduce Household Waste by 1/3 to 1/2
Make valuable fertilizer for your garden

See:

How to make and manage a compost pile

BRING THIS AD AND GET \$5.00 OFF THE
PRICE OF A COMPOSTER(The Town will have composters available for sale at the workshop
while supplies last. Whitchurch-Stouffville residents only)

ADMISSION FREE -

EVERYONE WELCOME

Presented by the Whitchurch-
Stouffville Recycling Group

TOWN OF

WHITCHURCH-STOUFFVILLE

"All you need to participate is comfortable shoes
and willing soles" (Walk On, 1992)

TRAIL OPENING

STOUFFVILLE RESERVOIR

Millard Street, Stouffville

Come join us and celebrate Canada's
Fit Week May 27, 1992. (Rain Date May 28, 1992)

Official Opening Ceremonies 2:30 p.m.

- walking information
- scavenger hunt
- trail mix
- beverages
- natural keepsake
- stickers & balloons

For more information call
the Recreation Dept. 640-6528