

Whitchurch-Stouffville council in brief

Bloomington water update
Ward 4 Councillor Wayne Emmerson wanted to know last week the status of the Bloomington water project and said he has had several calls from residents regarding the issue.

Town of Whitchurch-Stouffville Public Works Director Paul Whitehouse told officials it is unlikely construction will begin this year because of well-testing concerns.

Mr. Whitehouse said the last report he has received from York Region indicated there are some

delays in the water testing but added he is trying to get more clarification.

"It all depends on the Environmental Assessment process," Mr. Whitehouse said.

Water complaints
Whitchurch-Stouffville communal water system is tested weekly and has been passing lab tests, local officials were told last week.

Ward 4 Councillor Wayne Emmerson said residents have been complaining of a high-chlorine smell in town and wanted to know

the testing process.

But Town Public Works Director Paul Whitehouse said the test results are passing tests but that he is aware of complaints of dirty, rusty water coming from pipes.

Mr. Whitehouse maintains the rusty color is caused when the water mains are flushed, which disturbs the system and causes problems.

However he maintains the problem is harmless to people's health.

East end minerals
Meanwhile, Ward 5 Councillor Doug Alles said the east end of town has had a high content of calcium counts causing water to take on a yellowish tinge.

Mr. Whitehouse maintains the east end water is tested for potability regularly and added calcium is related to the hardness of the water.

He told officials he would investigate the problem further.

Parking hogs

The Pizza Pizza store delivery cars on Edward Street are causing a disaster for other motorists wanting to turn onto the street, said Ward 4 Councillor Wayne Emmerson last week.

He said Pizza Pizza workers are blocking the intersection on both sides of the road causing a problem for vehicles wanting to proceed around the corner.

The bylaw officers will look into the problem, it was decided.

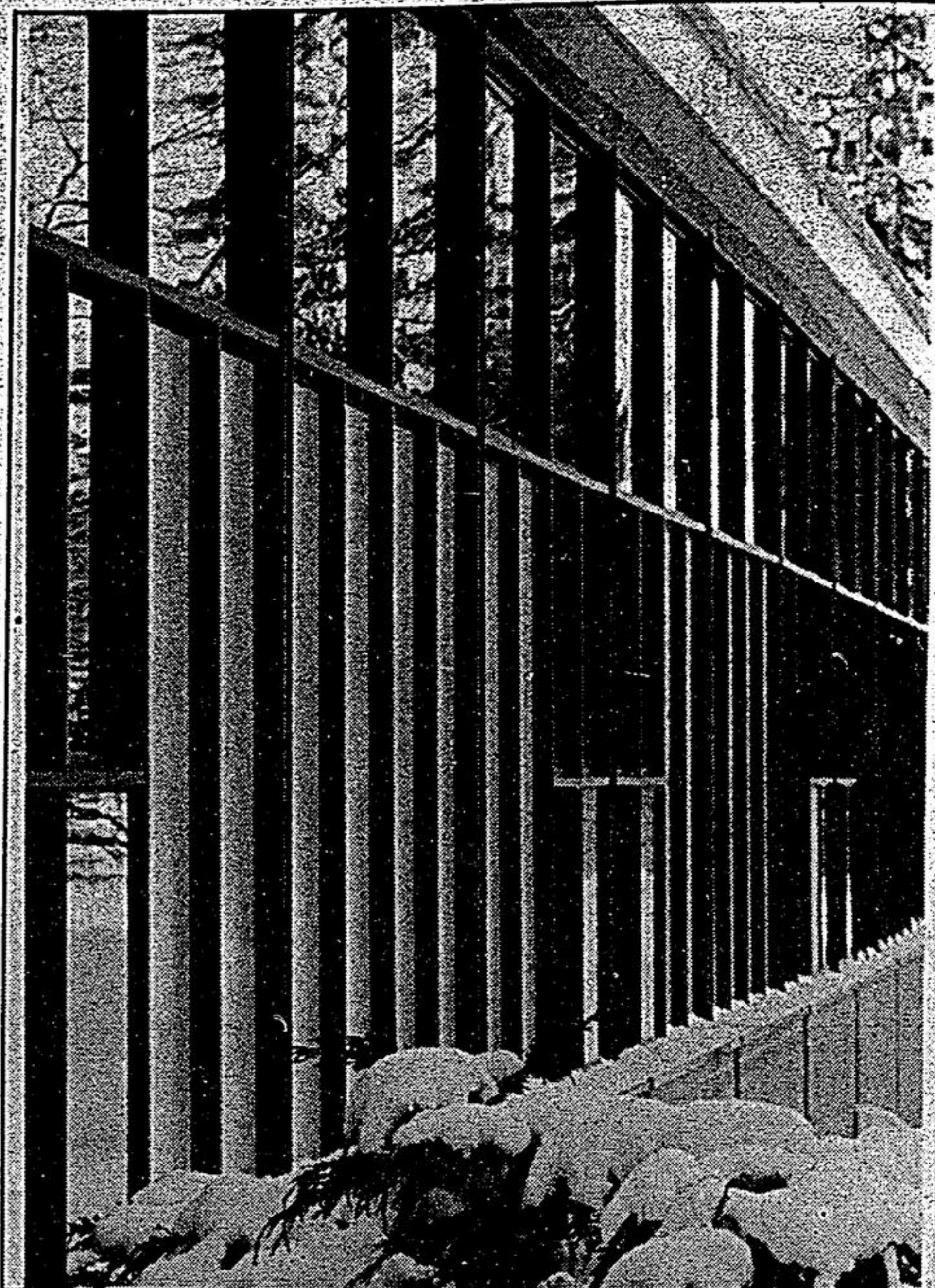

photo/ANNETTE BUCHKOWSKI

Name that building

Can you identify the building pictured above? If so, you're eligible to win a \$25 gift certificate redeemable at Kellington's Family Restaurant. Last week's winner was Ralph Empringham who identified Parkview Village auditorium.

Kenneth Brown Investment Services Inc. Trust Company Guaranteed Investment Certificates

10.50% 5 YEARS ANNUAL MIN. \$5,000	10.750% 2 YEARS MIN. \$5,000
No Fees	10.60% 90 DAYS MIN. \$5,000
3 or 4 YEARS 10.375% MIN. \$5,000	10.50% 1 YEAR MIN. \$10,000

472-5949 884-5563 893-0043

S/E CORNER MCCOWAN & RAYMERVILLE MARKHAM 18 LEVENDALE RD. ACROSS FROM RICHMOND HEIGHTS PLAZA RICHMOND HILL, ONT. 10540 ISLINGTON AVE. SUITE #1 KLEINBURG, ONT.

STEAK EXPRESS

BOXED MEATS FRESH FROZEN FOODS *you can be sure it's FRESH it's TALENT*

CHICKEN FINGERS SOLID BREAST MEAT **\$14.50**

CHICKEN BREAST BONELESS/SKINLESS DIETERS DELIGHT **\$15.50**

STUFFED RAINBOW TROUT **2.99** ea. or \$27.99 for 10 pc. box

STUFFED SOLE FILLED WITH CRABMEAT & SEASONED TO TASTE **\$12.49** 4x6 OZ.

CHICKEN WINGS HOT & SPICY OR HONEY GARLIC **\$8.29** 2 3/4 LBS. OVEN READY

BEEF SHISKABOB SERVE WITH RICE PILAFF AND SHRIMP **\$12.49**

VEAL PARMAGIANA • CORDON BLEU • **\$12.49** 12 X 4-1/2 OZ. HEAT & SERVE

ENGLISH BANGERS TASTY JUMBO SAUSAGES **\$11.95** 3 LB. BOX

POTATO WEDGES CRISPY CHAIRED SEASONED SPICY **2.79** 1 LB. TRY TOPPED WITH CHEESE SAUCE

HOT CHOCOLATE INDIVIDUAL SERVINGS **\$9.95** 48 X 28 GR. RICH & CREAMY FOR COLD WINTER NIGHTS

APPLE CHEDDAR FINGERS "SIMPLY SCRUMPTIOUS" **\$10.95** 24 PC. BOX

PRICES IN EFFECT UNTIL FEB 6 / 91

HOURS: MON.-WED 10-7, THURS.-FRI 10-6, SAT 9-6, SUN 12-5

16th AVE. MARKHAM

OPEN 7 DAYS A WEEK 472-6328(MEAT)

6280 MAIN ST. STOUFFVILLE, ONT.

Car & Share Shoppe **SELF HELP**

Come in and see our selection of Valentine gifts & cards for the special people in your life.

Jewellery Baskets Assortment of Brass

Scarves Jewellery Boxes

Valentine Fashion Show & Tea
Monday, February 11th '91
2 shows Matinee 2 p.m. \$5.00
Evening 7:30 p.m. \$6.00
at Parkview Village Auditorium
9th Line, Stouffville
(men & women welcome)
Tickets available from store managers 640-1410

IT'S COMING...

Don't miss

The Cottage Show

FRI. FEB. 1 - NOON - 10 PM
SAT. FEB. 2 - 10 AM - 10 PM
SUN. FEB. 3 - 10 AM - 9 PM

- EXHIBITORS WILL REPRESENT CONSUMER PRODUCTS SUCH AS:
- PRE-FAB COTTAGES
 - SEPTIC/WATER PRODUCTS
 - BUILDING SUPPLIES
 - COUNTRY CONDOS
 - RUSTIC FURNISHINGS
 - MORTGAGE/INSURANCE SERVICES
 - REAL ESTATE
 - WATER TOYS
 - PERSONAL WATERCRAFT
 - OUTDOOR APPAREL
 - ANTIQUES
 - OUTDOOR AND SPORTS ASSOCIATIONS, ETC.

AT CANADA'S LARGEST COTTAGE SHOW

Metro East Trade Centre
Pickering, Ontario
(Hwy. 401 & Brock Rd.)
It's a lot closer than driving to the Cottage!

FREE PARKING
Admission \$6.00
Children under 14 Free

For more information call (416) 893-1689
A joint presentation of

CFRB 1010 AM STEREO **CFM 99.9** TORONTO

TOWN OF PICKERING

IN THE MATTER OF THE ONTARIO HERITAGE ACT R.S.O. 1980, CHAPTER 337

and

IN THE MATTER OF THE LANDS AND PREMISES KNOWN AS THE THOMPSON HOUSE IN CLAREMONT IN THE TOWN OF PICKERING IN THE PROVINCE OF ONTARIO

NOTICE OF PASSING OF BY-LAW NUMBER 3633/91

TAKE NOTICE that the Council of the Corporation of the Town of Pickering HAS PASSED By-law Number 3633/91 with respect to the following:

By-law Numbers 3633/91 to designate property owned by Kenneth Thompson and Kimberley Drinkwater in Claremont as a property of architectural and historical value and interest.

DATED at the Town of Pickering this 23rd day of January, 1991.

Kathryn McKay, A.M.C.T., Deputy Clerk
Town of Pickering
One The Esplanade
Pickering, Ontario L1V 6K7
420-4611