

Real Estate

THE STORE

Stain & accessories
 Windows & doors
 Solid Pine Trim & Mouldings
 Hardware & Security Products
 19th Ave. between Kennedy &
 Warden 887-9672

Home of the week



This home in Bristol Pond Estates is located 20 minutes north of Markham in a unique area of three-acre estate lots. The subdivision has its own 12-acre spring fed lake and six-acre natural park. The house features over 3,000 sq. ft. of living space. It has a formal living room and dining room, both with hardwood floors, a large family room, two solariums, three bedrooms and a finished walkout lower level. There's a two-car garage with detached two-car coach house with finished loft above. The house is listed with Farquharson Realty Ltd. Realtor at \$649,000. For more information about this home call Norma Urquhart at 640-4151 or 294-5277.



NORMA URQUHART
 Sales Representative

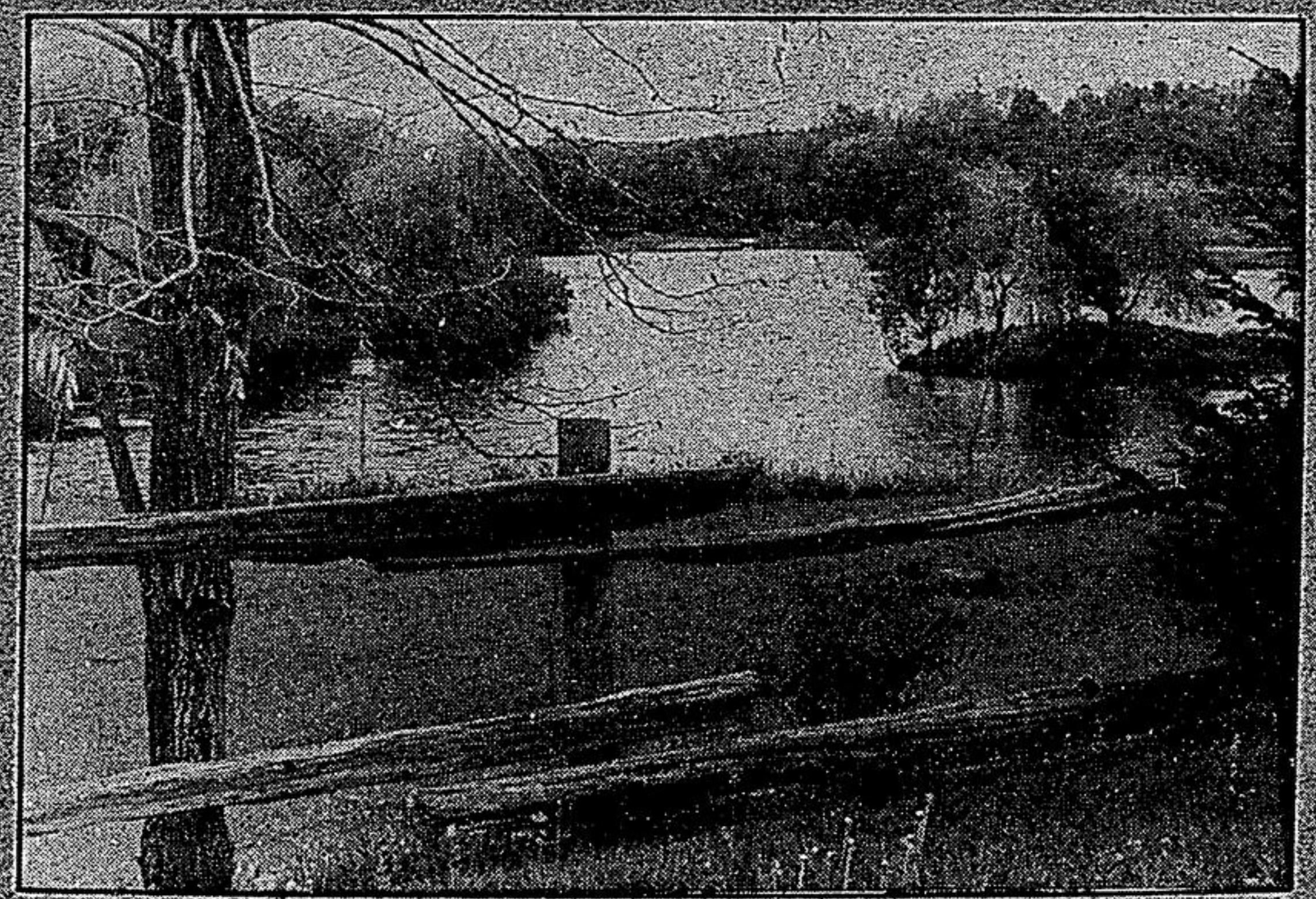
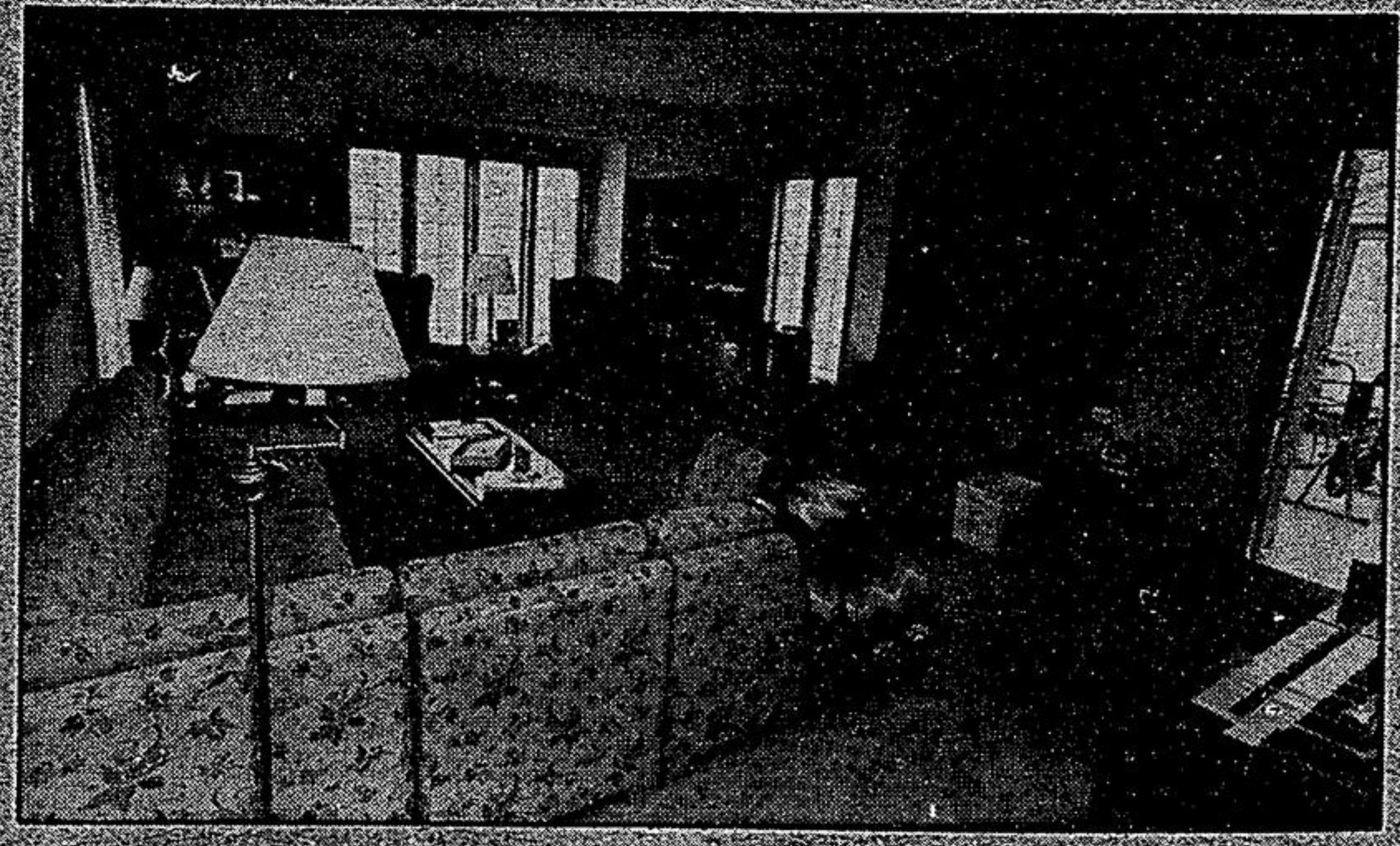

FRANK
 REALTOR

W. FRANK REAL ESTATE LIMITED

112 SCUGOG ST.
 PORT PERRY, ONT.
 985-7386 686-3931



OPEN HOUSE
 SUNDAY, JUNE 10TH, 1990
 1:00 - 4:00 P.M.

Directions: Shirley Road East to stop sign, follow signs.

SOUTH OF PORT PERRY
 2 year old 3 + 1 chalet style home settled in 14+ acres of mature Spruce trees. Solid pine decor, cathedral ceilings, 4 skylights, 3 & 4 pc. baths, central vac., 2 car separate garage, storage shed. Listed at \$319,000. For information call Tom Schell at 985-7386, 985-9415 or 686-3931.



OPEN HOUSE
 SATURDAY, JUNE 9TH, 1990
 1:00 - 3:00 P.M.

Directions: 7 Edinborough Ave., Port Perry

CAWKERS CREEK, PORT PERRY
 Custom built 3 bedroom bungalow on approximately 1 acre lot, eat-in kitchen, fieldstone fireplace in living room, oak flooring throughout, main floor laundry. Priced to sell at \$269,900. Call Steven Brouwer, 985-7386, 986-0687 or 686-3931 for viewing.



WATERFRONT
 Year round 3 bedroom home on the water, north side of Lake Scugog. A year round vacation at \$189,900. Call C. Malcolm Bliss at 985-7386, 985-3298 or 686-3931.

SCENIC WATERFRONT
 1/2 acre beautifully treed building lot. North shore of Lake Scugog. Priced right at \$109,900. Call Cheryl Hill, 985-7386, 985-0718 or 686-3931.



OPEN HOUSE
 SATURDAY, JUNE 9TH AND SUNDAY, JUNE 10TH, 1990
 1:00 - 4:00 P.M.

Directions: Durham Road 2 north of Port Perry to Manilla, property on east side of road.
 Your host: Bruce Currie

QUALITY BUILT \$184,900
 Over 1600 sq. ft. ranch style home, 3 bedrooms, family sized living room, dining room, eat-in kitchen, main floor laundry, Florida room, attached 2 car insulated garage on 1/2 acre lot in village. Vendor will hold first mortgage at 11%. Call Bruce Currie, 985-7386, 705-357-3392 or 686-3931.



PORT PERRY \$185,000
 3 bedroom Century home, modernized essentials, walkout from kitchen, verandah screened by mature shrubs. Call Christine Vanderniet, 985-7386, 986-0380 or 686-3931.



MANILLA AREA
 190 acre mixed farm, 3 bedroom frame house, 30' x 80' bank barn, driving shed. Approximately 10 acres of maple bush, 30 acres mixed bush, approximately 130 acres workable, large gravel deposit. Frontage on Hwy. 7. \$649,000. For information, call John Wolters, 985-7386, 986-4303 or 686-3931.



BEST OF BOTH WORLDS
 Country charm and town convenience. 1/3 acre lot with all brick bungalow featuring Hollywood kitchen, Florida room, attached garage and much more. See for yourself, only \$179,900. Call Debra-Ann Taylor, 985-7386, 985-8881 or 686-3931.