

Customer Appreciation



40% OFF
WINTER DRESSES
20-50% OFF
FALL & WINTER STOCK

28 Main St. E., Stouffville 640-7772
(3 doors east of the post office)

FINE ART OF EXCELLENCE...



The Keirstead Family of Artists

Original Oils and Watercolours

Limited Edition Reproductions

Textured Decorator Prints

Pat *Colebrook* *Mitch*
ANNEKA *Keirstead* *SHON*

Fine art for the home or office.
Lease to purchase plan available.

THE MENGER GALLERY

Stouffville Rd., Between Hwy. 404 & Woodbine Ave.
P.O. Box 159, Ontario L0H 1G0

887-5795

Tues. - Fri. 1 p.m. - 9 p.m.
Closed Monday

Sat. 10 a.m. - 5 p.m.
Sun. 1 p.m. - 5 p.m.

The Earl of Whitchurch

PUB & RESTAURANT
105 Main St. W.
Stouffville
(next to the GO Station)
640-8300



GRANT FULLERTON

will be hosting an acoustic jam every Sunday
8:00 p.m. - 1:00 a.m.

ROBERT BURNS NIGHT

in the Pub. Sat. Jan. 25th. Come and help the piper
celebrate with a traditional Scottish dinner: \$10.00.



VALENTINE'S DAY
FEB. 14th



Bring your sweetheart for our all
inclusive menu \$25.00.

Reserve
early **640-8300**

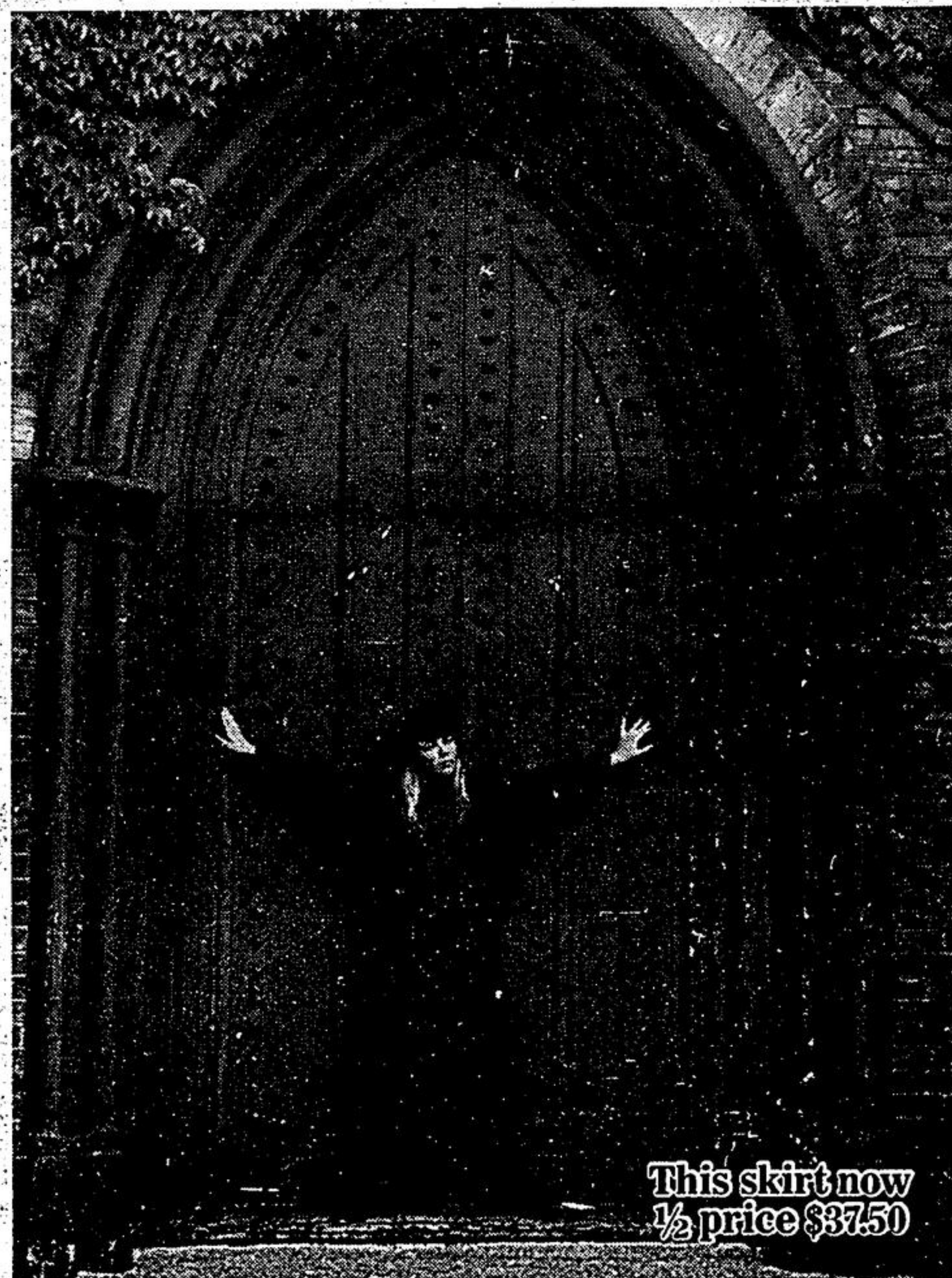

This skirt now
1/2 price \$37.50

**Special
Sale Rack!**
Items do not
exceed
\$19.99

Barrenger's

38 MAIN STREET EAST
STOUFFVILLE, ONTARIO
(416) 642-1280
Sat., Tues., Wed. 10-6;
Thurs.-Fri. 10-7