

**When The Stars Come Up, Prices Come Down!**  
**HAVE A SAFE AND Happy Holiday!**  
**MS** Multiple Sciences Society of Canada  
**Reach For The Stars And Save!**  
**MOST A&P STORES CLOSED MONDAY MAY 22nd VICTORIA DAY**  
 Check the store nearest you.

**Council in brief**  
**Residents seek \$35,000**

**Fight still on**  
 A group of area residents continued their fight against Town Council Tuesday for reimbursement of legal fees in their bid to overturn a development proposal in the 9th Line and Vivian Rd. area.  
 But council took no action in the group's quest to recover \$35,000 they spent battling the O.T. Baggio subdivision and simply received the presentation from representative Bill Lynn.  
 The Concerned Residents Group of Whitchurch-Stouffville appeared before council Tuesday

to say their claim is both "moral and just."  
 The issue arose over an Ontario Municipal Board hearing to debate the Baggio proposal's bid to have 17 estate residential lots approved.  
**Yes and no**  
 Although the town has been turned down by the Ministry of Transportation for traffic light subsidies under the province's supplementary allocations programs, other amounts have been advanced for road improvement projects.  
 Town Council received a letter

Tuesday from Ministry spokesman David Moule, which denies supplementary funding for the town, but which indicates funding may be available to pay for lights under the traffic signals program.  
 In other correspondence from the Ministry however, Stouffville was awarded the first 30 per cent of its portion of funding for road improvements in the town in the amount of \$133,000.  
 No date, meanwhile, has been set for funding announcements under the traffic signals program.

**SUPER ★ SPECIAL**

WITH THIS COUPON **AP** **SAVE 1.20**  
 REGULAR OR DIET  
**Pepsi-Cola or 7UP**  
 CASE OF 24-280 mL TINS (UNIT COST 86¢ PER 100 mL)  
**5.79**  
 LIMIT: 1 case per coupon.  
 OFFER VALID thru May 20th, 1989.  
 (Feature price without coupon 6.99) S.C. #622

**SUPER ★ SPECIAL**

WITH THIS COUPON **AP** **SAVE .50**  
 TOMATO  
**Heinz Ketchup**  
 1 LITRE SQUEEZE BOTTLE  
**1.99**  
 LIMIT: 1 bottle per coupon.  
 OFFER VALID thru May 20th, 1989.  
 (Feature price without coupon 2.49) S.C. #624

**SUPER ★ SPECIAL**

ASSORTED FLAVOURS  
**Beatrice Classic Ice Cream**  
 2 LITRE TUB  
**2.99**  
 LIMIT: 3 TUBS PER FAMILY PURCHASE

**SUPER ★ SPECIAL**

PRODUCT OF ONTARIO, ASSORTED  
**Colourful Marigolds**  
 BOX OF 4  
**.66**

**Top Quality**  
**ETA gourmet STAINLESS STEEL FLATWARE**  
 5 - Piece Place Setting  
**1.99**  
 WITH 20 SAVER STAMPS Only  
 SEE STORE FOR COMPLETE DETAILS

FROZEN, Eviscerated, Grade "A", 6-16 lb AVERAGE  
**Butterball Turkeys** 3.06/kg **1.39** lb

ASSORTED FLAVOURS  
**Crush Fruit Drinks** pkg of 3-250 mL tetra paks **.89**  
 LIMIT: 4 PKGS PER FAMILY PURCHASE

REGULAR OR DIET  
**Pepsi-Cola or 7UP** 750 mL bottle (Unit cost 6.5¢ per 100 mL) **.49**  
 PLUS .40 PER BOTTLE DEPOSIT

WITH THIS COUPON **AP** **SAVE .50**  
 ASSORTED FLAVOURS  
**Bick's Relishes** 375 g JAR  
**.99**  
 LIMIT: 1 jar per coupon.  
 OFFER VALID thru May 20th, 1989.  
 (Feature price without coupon 1.49) S.C. #620

WITH THIS COUPON **AP** **SAVE .30**  
 ASSORTED FLAVOURS  
**Kraft B.B.Q. Sauce** 455 mL BOTTLE  
**1.69**  
 LIMIT: 1 bottle per coupon.  
 OFFER VALID thru May 20th, 1989.  
 (Feature price without coupon 1.99) V.C. #3370765

**PRICES EFFECTIVE THRU SATURDAY, MAY 20TH, 1989.**  
 We reserve the right to limit quantities to normal family requirements. Savings shown in this ad based on current Metropolitan Toronto A&P retail.

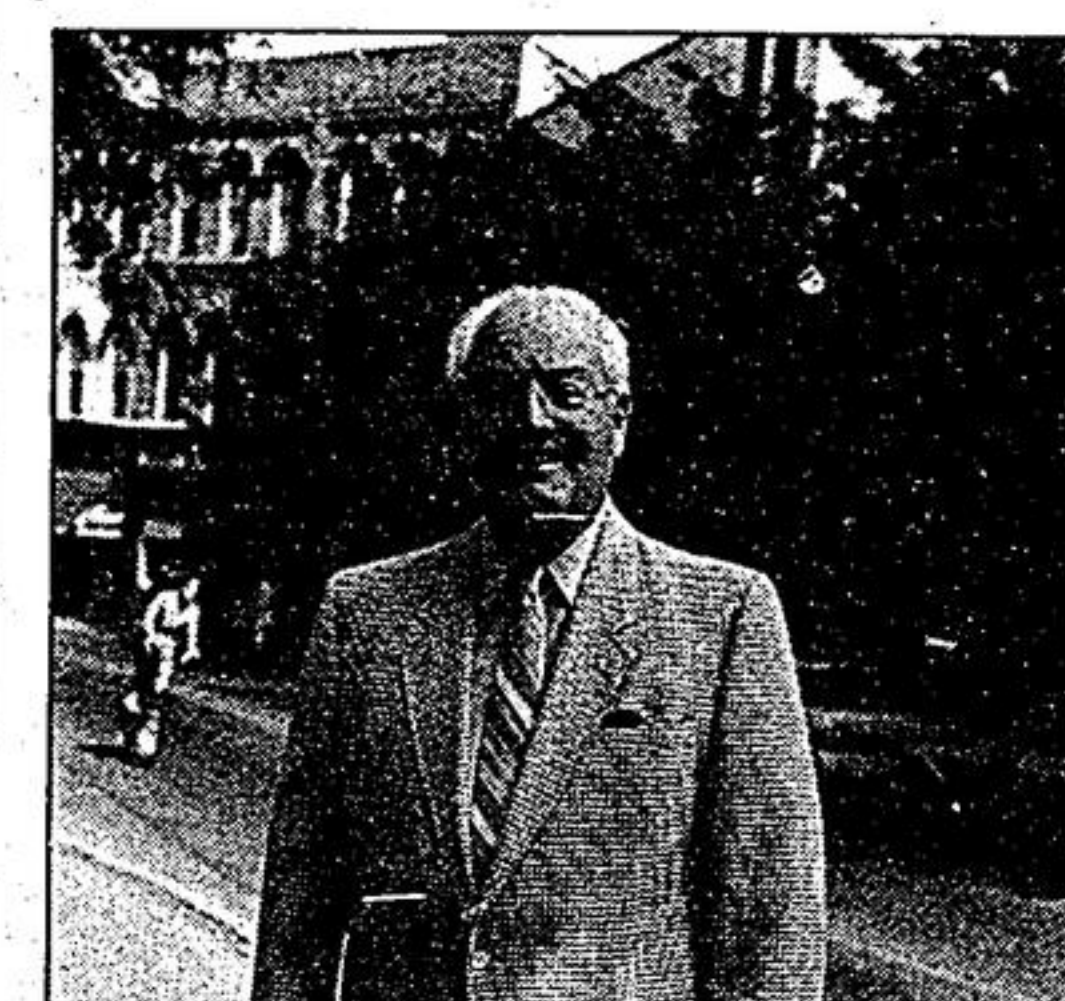

**"Personal service means a lot to me. That's why I switched my accounts and came to Standard Trust."**

William Martin, CHATHAM, Ontario

Bill Martin spent a lot of time comparing the bigger institutions with Standard Trust, so what did he decide? "I just didn't like lining up in the corral. And I guess I'm old fashioned enough to really appreciate a friendly greeting from people who are genuinely interested in looking after my account, where I can feel like a person and not just a number. "That's why my wife and I switched to

Standard Trust. Everybody is so nice to us, if you ask me, Standard Trust is an excellent place to do your saving. Big enough so you feel your savings are safe, but small enough to give good service." There are a lot of good reasons why so many people are switching to Standard Trust. Drop in and ask your local Branch Manager to tell you all the good news today.

**STANDARD TRUST**  
 YOUR HOMETOWN SAVINGS CENTRE  
**39 Main St. N., Markham 294-6865**

**UNIONVILLE GATE LAND USE AND URBAN DESIGN STUDY PUBLIC INFORMATION MEETING**  
**WEDNESDAY, MAY 24, 1989, 8:00 P.M.**  
**UNIONVILLE HIGH SCHOOL (Double Gymnasium)**  
**201 Town Centre Boulevard, Markham, Ontario**

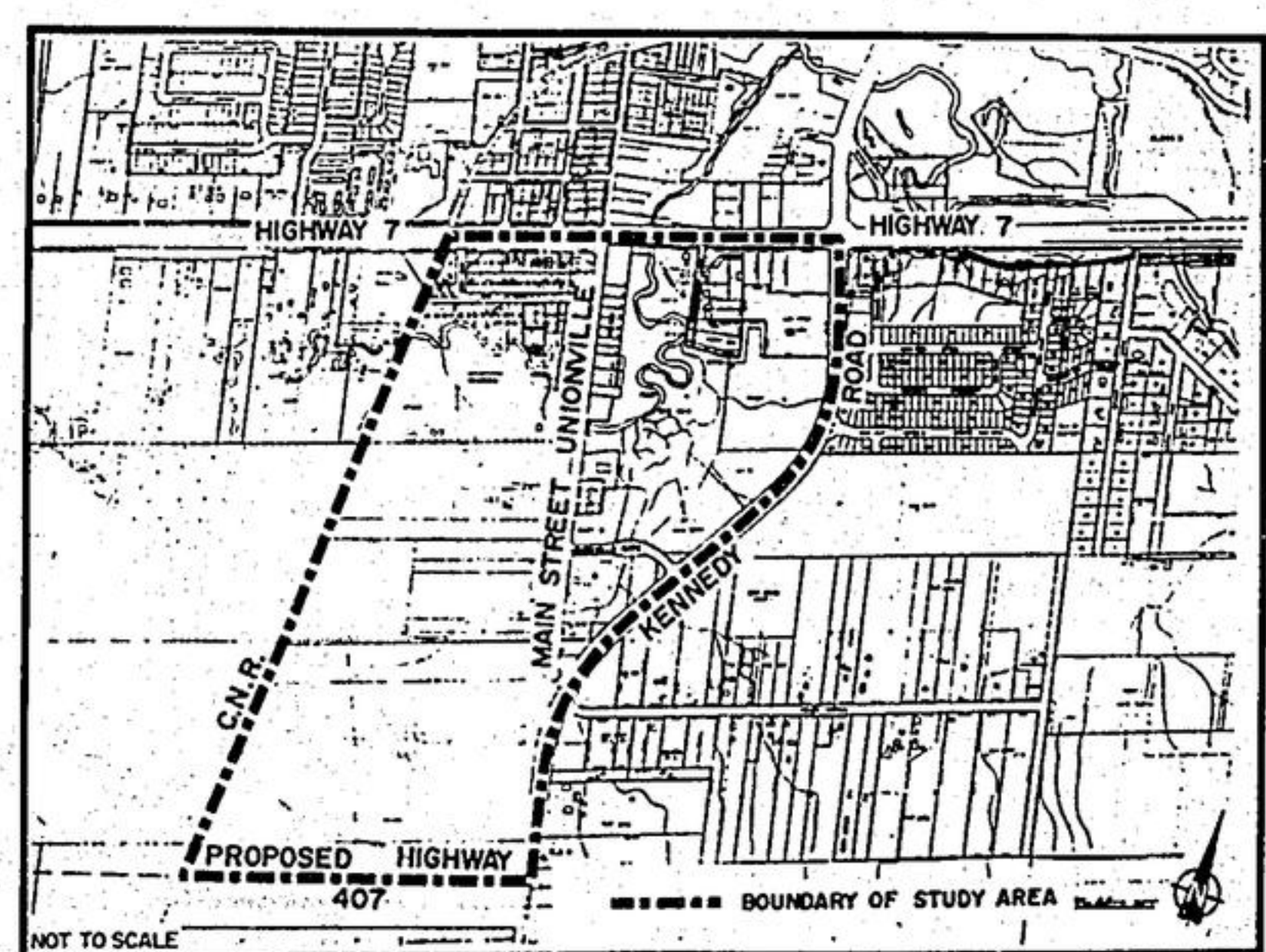

A public information meeting regarding a study of land use and urban design in the UNIONVILLE Gate Area has been scheduled for the time and place noted above. Everyone is invited to attend.

The Town of Markham has retained Stephen G. McLaughlin Consultants, Inc. as consultants to undertake this study and to make recommendations to the Town in regard to land use policies, urban design guidelines and zoning requirements for the Unionville Gate Area. The Study Area is as shown on the map above.

Your participation in the study is welcomed. Please forward your concerns, comments or opinions to the consultants at the address shown below. Requests to be included on a mailing list or to receive further information may also be directed to the consultants at this address.

Please direct all correspondence to:

Stephen G. McLaughlin Consultants, Inc.  
 Unionville Gate Land Use and Urban Design Study  
 c/o Planning Department, Town of Markham  
 8911 Woodbine Avenue  
 Markham, Ontario  
 L3R 1A1

