

Michelle's skating skills aid others

By JIM THOMAS

STOUFFVILLE — Michelle Barker's a senior with the Stouffville Figure Skating Club. Her love of the sport spans 11 years. She also assists in a coaching role. She may some day teach professionally. Dances are her specialty. She's our 'Girl Next Door'. Michelle has lived in Stouffville all but two of her sixteen years. She's one of six in the family of Don and Lois Barker, Albert Street North.

A student in Grade 12 at SDSS, Michelle's been actively involved

in many areas of high school life including Variety Show and Cross-Country. She and close friend Catherine Thorne of Elm Road are co-managers of this year's cross-country team. Michelle's a co-op student, spending alternate days in the Special Ed. Class at Orchard Park. This association may lead to a permanent career with handicapped children, she says. Michelle's eyes sparkle with delight when the conversation again turns to skating. "I love carnivals," she says. "I wish we could one every year." Asked if performing before a crowd makes her nervous, Michelle replies: "No, I have a ball. Besides, with the lights off, I can't see anyone." She spends up to four afternoons a week at the arena. The season begins this month.

Michelle's also a member of 4-H. Her club is Stouffville II. Leaders are Mrs. Lintner and Mrs. Irwin. "Stephanie (Lintner) encouraged me to join and I'm glad I did. The knowledge I've gained about cooking is terrific." On weekends, Michelle's possesses the smile behind the counter at Video Mania, Main Street West. Michelle's looking forward this spring to her visit to Carpentras, France. French, she says, is one of her favorite subjects. Jim Rehill was her favorite teacher. Unfortunately, she says, she doesn't have him in Grade 12. Michelle leaves no doubt concerning her biggest boosters. "My parents," she enthuses, "they advise me to do my best and be happy."



Sixteen-year-old Michelle Barker, Albert Street North, is a senior with the Stouffville Figure Skating Club. The knowledge she's gained over the past 11 years she puts to good use in a coaching role. Some day she may teach professionally. Michelle's a Grade 12 student at Stouffville High. —Jim Thomas

Theatre workshop

The Whitchurch-Stouffville Little Theatre will begin its fall workshops Monday, Oct. 10. Registrations will be accepted at the Library, Sat., Oct. 8 from 9:30 a.m. to 12 noon. Children five to fifteen years are welcome.

The Theatre will meet either on Saturday mornings from 9:30 to 11:30 at Latcham Hall or on Wednesday evenings from 6:30 to 8:30 at Parkview Village Auditorium. Boys and girls may sign up for either. Two plays will be presented in early December.

John A. Gorfinkel, M.D. FRCSC

wishes to announce the opening of his office for the practice of

OPHTHALMOLOGY

In association with Dr. Kenneth Axmith
Markham Eye Centre
 262 Main Street, North
 Markham, Ontario
(416) 294-6387

TOWN OF MARKHAM

MUNICIPAL ELECTIONS

MONDAY, NOVEMBER 14TH, 1988
 IS YOUR NAME ON THE 1988
 PRELIMINARY LIST OF ELECTORS?

Notice is hereby given that I have complied with Section 25 of the Municipal Elections Act, 1980, as amended and that I have posted in my office and in the Public Libraries and Community Centres in the Town on the 6th day of September, 1988, the list of all persons entitled to vote at the Municipal Elections in the Town of Markham, and that such list remains there for inspection.

And I hereby call upon all electors in the Town of Markham to examine such list and to take immediate proceedings to correct any errors or omissions in or make deletions from the list IN THE PRESCRIBED FORMS which can be obtained from my office in the Municipal Building, 8911 Woodbine Avenue, Buttonville.

HOW DO YOU CHECK? IT'S EASY

If you are 18 years old or will attain the age of 18 years on or before November 14th, 1988, a Canadian Citizen, and resided in the Town at any time between September 6th, and October 17th, 1988 - check the list posted in the Public Library or Community Centre in your area or phone 477-7000, exts. 227, 327, 475-4744 or visit the Clerk's Office in the Municipal Building at 8911 Woodbine Avenue, Buttonville.

APPLICATIONS FOR REVISION OF THE LIST MAY BE FILED IN THE CLERK'S OFFICE DURING THE FOLLOWING TIMES:

Weekdays commencing on Tuesday, September 6th to Friday, October 14th, 1988 from 8:30 a.m. to 4:30 p.m.

AND

SATURDAY, October 15th, 1988 from 8:30 a.m. to 4:30 p.m.

THE LAST DAY FOR FILING APPLICATIONS
 IS SATURDAY, OCTOBER 15TH, 1988.

Gary F. Roseblade
 TOWN CLERK and
 RETURNING OFFICER

MARKHAM

Canada's largest chain of paint and wallpaper stores... 245 stores across Canada to serve your decorating needs.

Color Your World DIRECT FROM OUR FACTORIES TO YOU.

The Experts' Choice. Your Choice. The Best Choice.

FALL SALE

Anniversary

Designer's Touch Flat Latex

- Available in hundreds of Designer's colors.
- Guaranteed to last 10 years!

Reg. \$31.98

\$15.99 /AL

Designer's Touch Satin Latex

- Available in hundreds of Designer's colors.
- Guaranteed to last 20 years!

Reg. \$35.98

\$17.99 /AL

Guaranteed. One coat coverage. Washable. Easy clean-up. NO roller spatter.

WALLPAPER

UP TO **54% OFF** ALL IN-STORE WALLCOVERING

Every in-store pattern including new fall arrivals. *Reg. book price.

\$9.99 S/R

ONLY **SAVE ON TOP SELLING WALLCOVERING BOOKS**

Any pattern. *MATCHING FABRIC NOT INCLUDED. SELECTED BOOKS.

Save Big on Flextile!

No-Wax Peel 'N Stick Vinyl Floor Tile

88¢ each	99¢ each	\$1.18 each
FLEXGLO 12 x 12 Reg. \$1.19	ROYAL COLLECTION 12 x 12 Reg. \$1.29	EASY CARE 12 x 12 Reg. \$1.49

*In-store stock only.

Sale ends Tues. Nov. 8, 1988

Not all items available at all stores.

SEVEN STAR PLAZA, MARKHAM 294-7835,
 McCowan Rd. and Hwy. 7
 Monday-Tuesday 8:30 a.m. - 6:00 p.m.
 Wednesday, Thursday, Friday 8:30 a.m. - 9:00 p.m.
 Saturday 9:00 a.m. - 6:00 p.m.

The Experts' Choice. Your Choice. The Best Choice.

SATISFACTION GUARANTEED!

All products purchased at Color Your World are sold with an unconditional guarantee of quality. You must be completely satisfied or we will replace the product or give you a full refund. This guarantee does not include labour for application or installation.

Turn your solid investment
 into a liquid asset
 for only \$220.

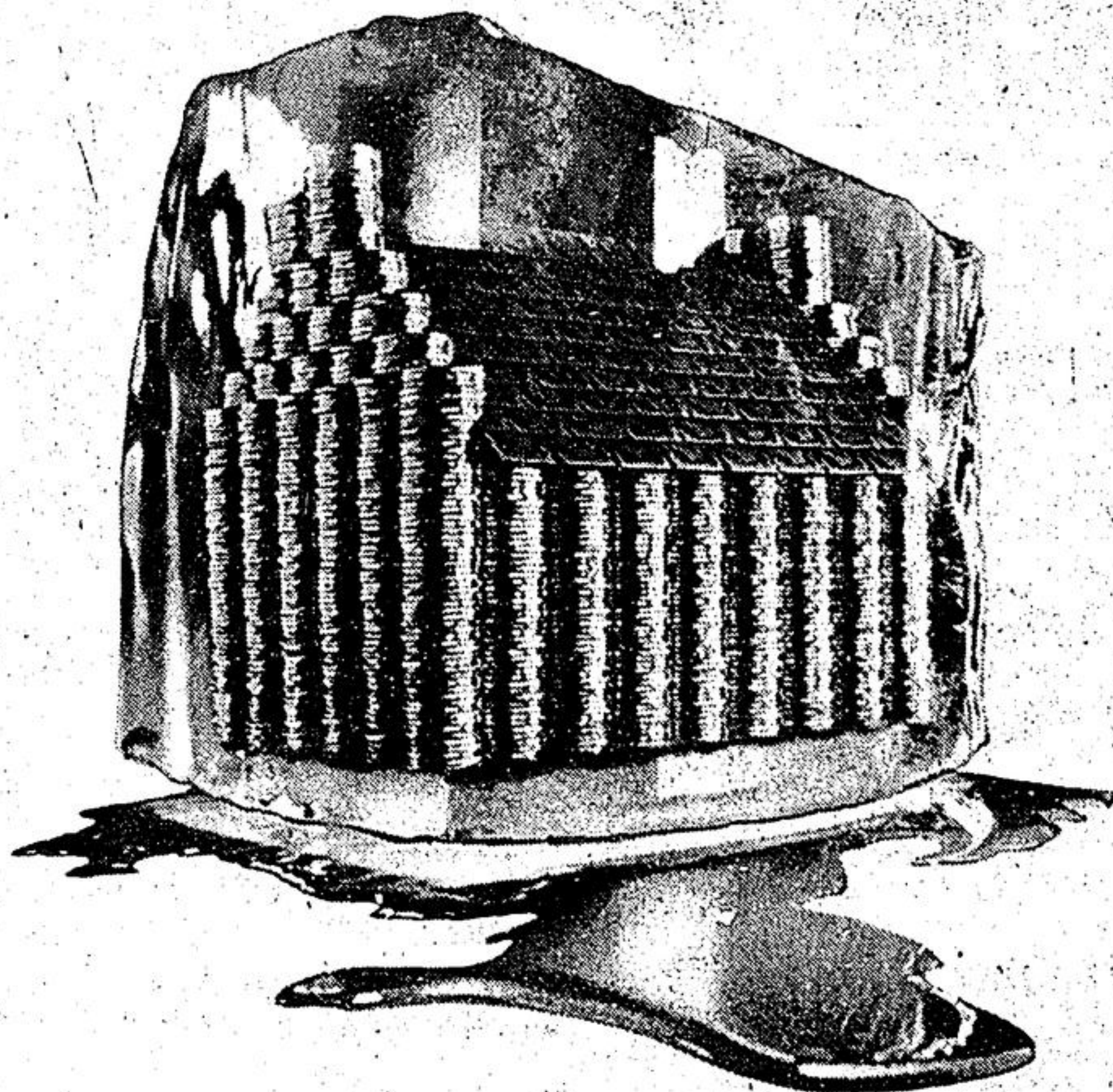

The solid worth of your home can be a source of cash that you can access right now... all you have to do is come in to the Royal Bank and take advantage of our new residential Mortgage Add-On Option.

And in greater Metropolitan Toronto*, getting the cash out of your home costs a flat fee of \$220, a savings of virtually hundreds of dollars in out-of-pocket expenses normally associated with this type of legal transaction.

So come in to the Royal Bank today or call us at 974-3760 for full details... and turn your home into a source of cash for only \$220.



*To qualify, your home must be located in one of the following areas: Metro Toronto, Ottawa, Oshawa, Oakville, Burlington, Hamilton, Newmarket, Whitby, Milton, Brampton, Mississauga.