



## Experience For Yourself The History And Natural Beauty Of Canada.

Canada's natural environment is captured for all time through our network of 30 National Parks. Our history lives and is commemorated at more than 80 designated National Historic Sites.

Our National Parks are major recreation centres as well as home to many rare and unusual plant and animal species. New National Parks are now being established for the enjoyment of Canadians now and into the future.

To find out more about the National Parks or Historic Sites near you and the programs

they offer, complete and mail the coupon below:

Yes, I would like more information on Canada's National Parks and Historic Sites

Name \_\_\_\_\_ Apt. # \_\_\_\_\_

Address \_\_\_\_\_

City \_\_\_\_\_ Prov. \_\_\_\_\_

Postal Code \_\_\_\_\_

English  Français

Mail to: Environment Canada Information Centre  
351 St. Joseph Blvd.  
Hull, Quebec  
K1A 0H3

Environment Canada Canadian Parks Service    Environnement Canada Service canadien des parcs    **Canada**

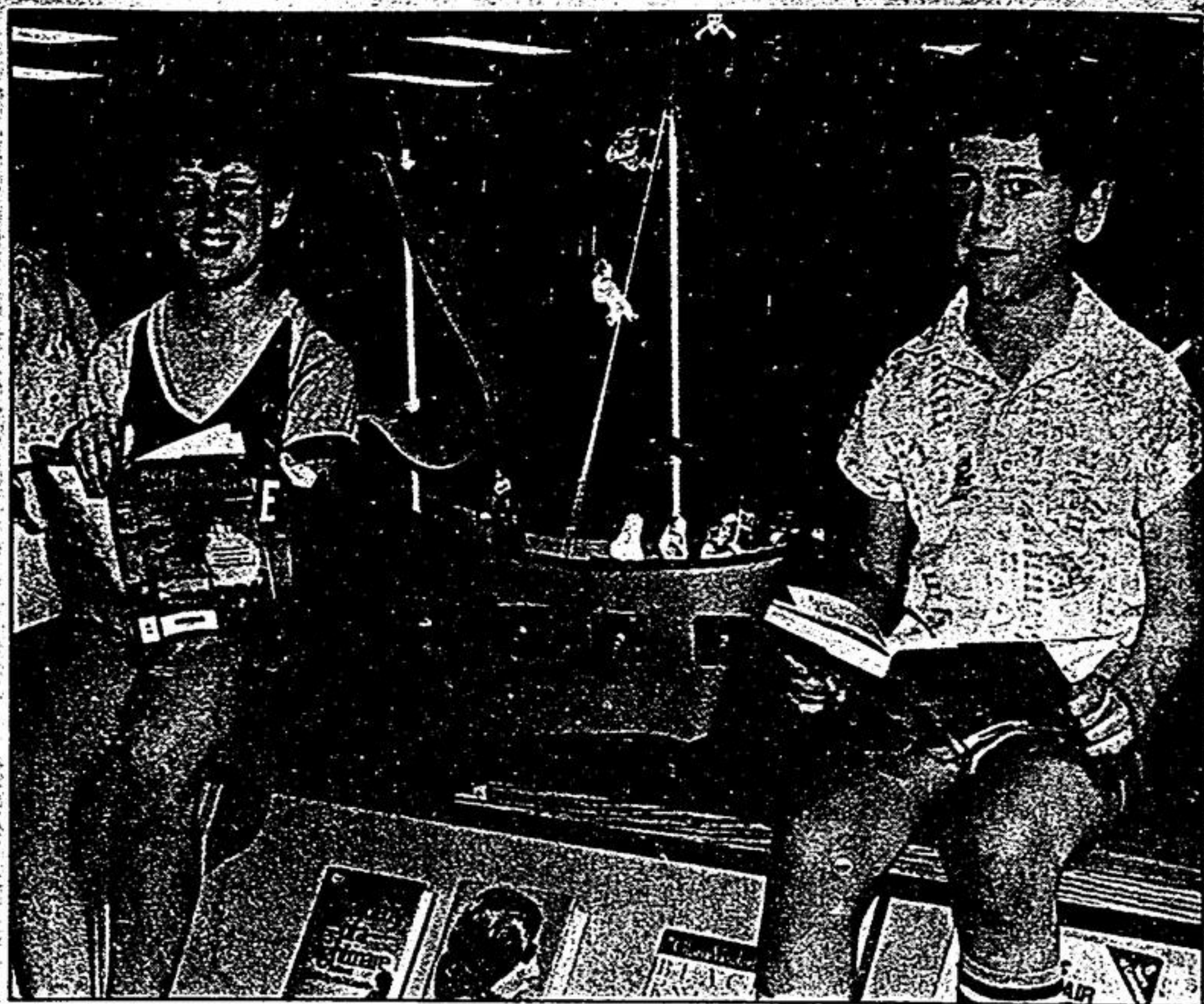

### Books ahoy!

Brothers Ian (left) and Eric Corlett read by the Pirate Ship, one of the stages of the Whitchurch-Stouffville Public Library's Summer Reading Program. The program invites children to "Leap Along the Adventure Trail" by passing through various stages of

reading, including cold lands, darkness and China. Children who complete each level of the trail become Super Readers.

— Chris Garbutt

## Ashe seeks mayor's seat

Former Durham-West MPP George Ashe is running for mayor in the town of Pickering.

"I have been approached by scores of citizens and business leaders to put my name forward," Ashe said. "(They) have convinced me that I can contribute to the well-being of the town of Pickering."

Mr. Ashe served as Progressive Conservative MPP in the Ontario Legislature for 10 years until last September when he lost his seat to Liberal, Norah Stoner.

He was appointed to four ministerial positions while in office, including Minister of Revenue.

The 21-year Pickering resident was the first mayor of the town, after serving as Deputy Reeve for

the former Township of Pickering.

Mr. Ashe claimed his approach to government is one of 'fiscal responsibility.' He said his concern is for the taxpayer and how the taxpayers' dollars are spent.

He also said that while in politics, he has always been available when a constituent has a problem.

"In a dynamic and growing community like ours, experienced leadership is needed both inside and outside the Council Chambers," Mr. Ashe said. "I know how to work with people and how to deal effectively with all levels of government."

Mr. Ashe added that he has valuable government contacts, as well as political experience which will be an asset to the town.



GEORGE ASHE  
Mayoral bid



S  
E  
R  
V  
I  
C  
E

### ROGER HEATH CARPENTRY

LIC. B3591  
Contracting & Designing  
Basement Finishing Specialist  
Additions, Renovations & Repairs.  
**FREE ESTIMATES  
& REFERENCES**  
294-9786 EVNGS.

### MUELLER CUSTOM DECORATING

• Mouldings • Wallpapering  
• Chair rails • Painting  
Quality workmanship  
18 years experience  
Free estimates call Bob Mueller  
495-9922

WALLPAPERING  
&  
PAINTING  
OVER 30 YEARS  
EXPERIENCE  
STOUFFVILLE  
MARKHAM  
283-4145

Wood Fences  
&  
Posts  
Aylwins  
286-3672

### GULSHAN'S SECRETARIAL SERVICES

CALL 470-7259  
For letters memos, statistical typing & organizational charts, featuring IBM compatible PC's (wordperfect, multimate & Lotus 1-2-3) plus training on above softwares.

### HATHAWAY BROS.

PAINTING PAPER HANGING  
AIRLESS SPRAY  
INTERIOR & EXTERIOR

PRATT & LAMBERT

Commercial, Industrial  
32 Years in Business  
220 Main St. E. 640-3075  
Success Square  
Stouffville.  
640-4134 (after hours)

### DAVID BARKEY

Painting and Decorating  
Professional Reasonable  
Experienced. 294-3026

### HANDYMAN W. McDONALD

• painting & decorating  
• exterior, interior  
• renovations  
• drywall taping  
• and carpentry  
free estimates 640-6548  
No Job Too Large or Too Small.

### KEN SMURTHWAITE HEATING LTD.

Air conditioning, Duct work,  
Custom sheet metal.  
Stouffville 640-1428

PROFESSIONAL BUILDERS  
DESIGN CONSULTANTS  
RESIDENTIAL,  
COMMERCIAL  
RENOVATIONS, ADDITIONS  
SPECIALISTS  
KITCHENS, BATHROOMS

DMC  
CONSTRUCTION  
294-0778  
640-4538 (Evg.)

### LEHMAN PAINTING

Interior - Exterior  
Residential - Commercial  
Free estimates - Reasonable rates  
640-8537

### WAYNE SMITH CARPENTRY

Additions - Renovations  
Cabinets - Decks  
640-6345

### JOHN HEATON PAINTING CONTRACTOR

High Quality Decorating  
Fully Guaranteed  
Airless Spray  
Completely Insured  
640-4338

### GLENN AVERY POOL SERVICES LTD.

MAJOR & MINOR RENOVATIONS  
SEASONAL OPENINGS &  
CLOSINGS  
CHEMICALS & ACCESSORIES  
24 HR. SERVICE 640-2666 18  
YEARS EXPERIENCE

### HALLMARK SECURITY SYSTEMS

THE SOLUTION TO SECURITY  
J.E. Joe Coté  
SECURITY CONSULTANT  
• Alarm Systems • Complete Line of  
• CCTV TV Systems • Door Access  
• Intercoms • Systems  
• Two Way Radios • Hidden Camera  
Systems  
• Security Surveys  
642-0190 493-7300

### SUPERSTUDENT Property Services

PROFESSIONAL  
WEEKLY LAWN  
MAINTENANCE  
+ SODDING + RETAINING WALLS  
+ PLANTING + TREE REMOVAL  
+ INTERLOCKING + RUBBISH  
BRICK REMOVAL  
Call today for a free estimate  
471-6482

### MARKHAM PLUMBING

Renovations.  
New construction.  
665-2215 (mobile)  
664-3668 (res)  
FREE ESTIMATES  
GUARANTEED QUALITY

Roofcraft  
Reroofing and Repairs  
Also  
Marley Roof Tiles  
470-1908

### CLARK MANAGEMENT CONSULTING

Providing Employers with management consulting services in the area of Personnel and Labour Relations  
• Personnel Policy and Procedures Manuals  
• Wages and Salary Administration  
• Employment Contracts  
• Job Descriptions  
• Recruitment, Selection, Placement Services  
P.O. Box 240, Markham, Ontario L3P 3J7  
294-7243

### JIM A. BAJARI BUILDING CONTRACTOR

CUSTOM HOMES  
ADDITIONS & RENOVATIONS  
REC. ROOMS - DECKS  
REPLACEMENT WINDOWS  
CUSTOM CARPENTRY  
294-1122

### DONCASTER REFINISHING

FURNITURE REFINISHERS  
• Commercial  
• Residential  
321-1102

### LEADING EDGE FENCING AND DECKING CO.

Reasonable rates • Free Estimates  
Quality Workmanship  
471-2063

### FEDERAL PARA-LEGAL

471-6556  
• Debt Consolidation • Wills • Immigration •  
Incorporation • Pardons  
• Small Claims Court • Uncontested Divorces •  
Provincial Traffic Court  
Susan Campbell  
Markham - Unionville - Stouffville

### BLADE & SHADE LANDSCAPING LTD

EXCAVATING BOBCAT  
SKID-STEER LOADERS AND  
MINI EXCAVATORS.  
Reasonable rates.  
Interlocking • Pool Landscaping •  
Retaining Walls • Grading •  
Sodding • Tree Removal • Etc.  
Basement Waterproofing  
294-1663

### SEA-JAY INTERIORS

• Wallpapering • Alterations  
• Painting • Reasonable  
Prices  
438-6133

### TNT GLASS & WINDOWS

• Window Service  
• Storm Doors  
• Mirror Work  
• Porch Enclosures  
• Tub & Shower Doors  
QUALITY WORK AT  
REASONABLE PRICES  
"NO JOB TOO SMALL"  
TONY 642-0192

### FOUR SEASON ALUMINUM SALES

Est. 1961  
Replacement Windows  
Siding & Fascia & Soffit  
Alcan Building Products  
Vinyl Siding  
Eavestroughs  
Awnings  
Doors  
Windows  
Al & Craig Glenn  
R.R. 3 Stouffville  
Phone 640-5603

### CERAMIC TILE, TUB & SHOWER STALL REPAIR

294-6440

### Grainwood Flooring Service

Complete hardwood flooring service  
Installation, sanding, re-sanding  
All kinds of stains  
For Free Estimate Call:  
477-9939  
MARKHAM

TO ADVERTISE  
CALL  
294-2200  
495-9440  
640-2100