



**Married in century-old church**

Larry Kavanagh and Linda Frisby were married Saturday in a lovely ceremony performed at the 121-year-old Peach's United Church. Linda is the daughter of Graham and Jeanette Frisby of Ballantrae. Larry is the son of

Glen and Marlyn Kavanagh, Elm Road, Stouffville. The happy couple will reside in Oshawa.

—Jim Thomas

**Owned bakery**

The death is reported of Mr. Wolfgang Dams, well-known former owner and operator of the Stouffville Bakery.

Mr. Dams, 71, died June 12 in Mannheim, Germany. He'd gone there for an anticipated final visit with family relatives and friends. He'd suffered a heart condition several years.

Mr. Dams was born in Germany. At the conclusion of World War II, he was detained in a Russian prisoner-of-war camp. For a period of four years, he was out of touch with all family members. His wife concluded he was dead. Following his release, Mr. Dams came to Canada, returning later for wife Annemarie and family.

An expert baker, he purchased the Stouffville Bakery and continued its operation until 1974 when he retired to live in Etobicoke. Mrs. Dams died in 1980. He later remarried.

Mr. Dams enjoyed flying. He was a member of the Oshawa Flying Club and held a Silver Eagle Medal. It bothered him greatly when told by his physician he should no longer continue in this hobby.

Mr. Dams is survived by Rose, his second wife; one daughter, Regina Logan of Newcastle; three sons, Bernie of Toronto; Chris in Ajax; Mark of Mississauga and six grandchildren.

Service was held Saturday at Whitby with interment Whitby Cemetery.

**BAD WATER?**

Protect your family with the best

**Water Purifier**

on the market!  
Expert Endorsement!  
Call for free home

**Demonstration**

**727-5963**

A vital school on a quiet street  
**Montessori School of Stouffville**  
is now accepting applications  
for September 1988  
for information call Christine Sternat 477-3452

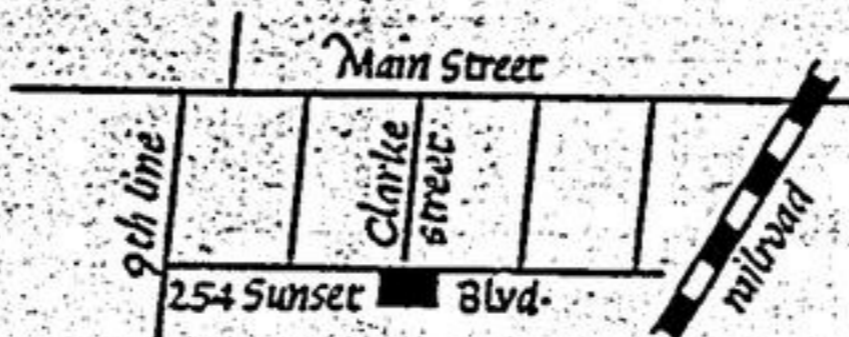

**SD Spademan Disposal**

**NOTICE**

**To Residents of Whitchurch/Stouffville**

Pickups for Friday, July 1, 1988 will be done on Thursday, June 30.

Thank you for your co-operation.

**SD SPADEMAN DISPOSAL**

**Quilter's Block 640-1763**

**Canada Day**

**BROADCLOTH SALE Friday July 1st - 15th**

**\$298 m**

Reg. \$3.98 m

Also **V.I.P. Panels 20% off**

504 Main St. E. East of 10th Cons. Stouffville

Hours: 9:30-5:30  
CLOSED Sunday and Monday



**NEED TO KNOW SOMETHING ABOUT YOUR NEW COMMUNITY?**

Call **Welcome Wagon**  
Phone 640-3521  
640-5141

Our hostess will bring gifts and greetings, along with helpful community information.

Call For Your Free Brochure

**10** common errors of investing

In Stouffville call Sid Allison Bus: 477-2022 Res: 640-8512

**ScotiaMcLeod**

**CONGRATULATIONS**



The Mayor and Council  
Town of Whitchurch-Stouffville  
extend their best wishes

to the

**4th ANNUAL STRAWBERRY FESTIVAL**  
including CANADA DAY Festivities



**TOWN OF WHITCHURCH-STOUFFVILLE**  
1988  
July Water Bills  
are due and payable on or before  
**FRIDAY, JULY 15th., 1988**  
at the  
**MUNICIPAL OFFICE - 19 CIVIC AVENUE**  
or  
By Mail - Box 419 - Stouffville, L4A 7Z6

Office Hours - Monday through Friday  
8:30 A.M. to 4:30 p.m.

After Hours - Mail Slot - East Side of Building at Planning Dept. Entrance

**E.E. BLACKBURN, A.M.C.T.**  
TREASURER



The Town of Whitchurch-Stouffville Recreation Department will be hosting a Triathlon on Friday July 1, 1988, in the Town of Stouffville.

**General Information**

- race time is 7:30 am to 1:00 pm (approx)
- the race will commence and finish in Memorial Park
- the race consists of a 1 km swim, 20 km cycle, and 8 km run
- spectators are welcome to come out and support the tri-athletes
- community members are asked to obey all volunteer traffic people to assist in the smooth operation of this Special Event
- there will be no parking on the south side of Main street between Albert St. and Church Road South from 7:00 am to 1:00 pm on race day.
- volunteers are still required, call 640-6527 if interested

**Race Route**

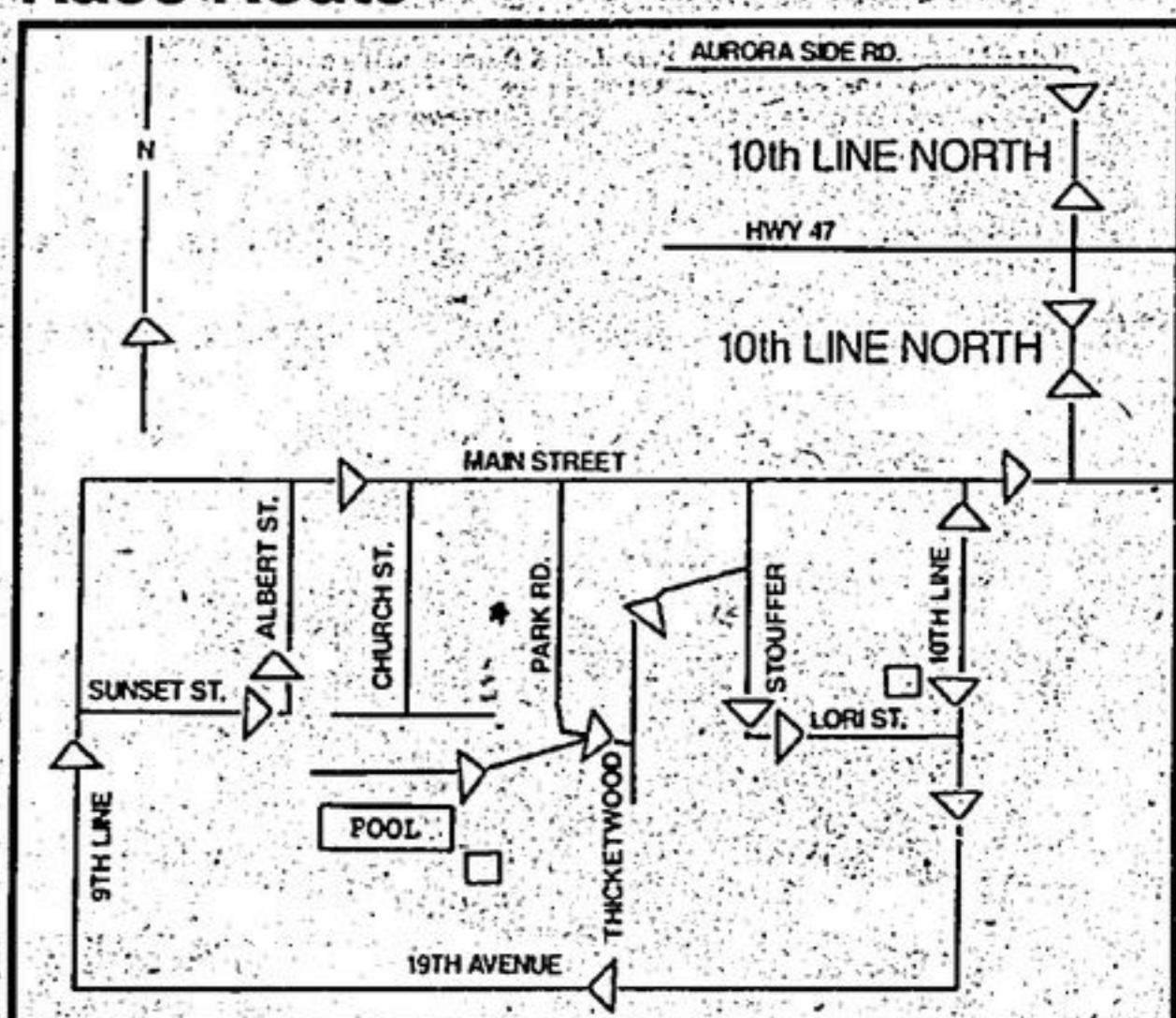

The arrows denote the course of the Triathlon. Please show consideration for participants on these roadways during the Scheduled race times your assistance is greatly appreciated.



**HONDA**

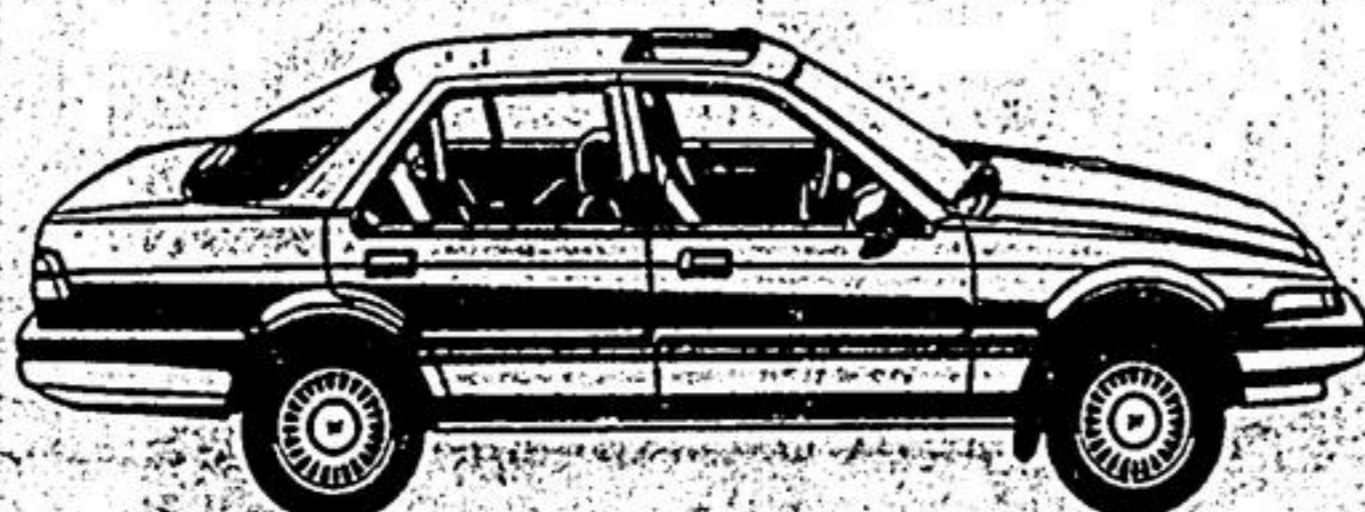

HONDA ACCORD LX

Get to  
Know Us  
Better!

**RICHMOND HILL HONDA**

11623 YONGE ST. SOUTH  
884-9274 773-4542



Stouffville Rd.  
Richmond Hill  
Honda  
Eight Miles