

# Lloyd Pegg Ninety years young

By JIM THOMAS  
PICKERING — On Tues., Jan. 12, Lloyd Pegg, Orchard Villa, Valley Farm Road, Pickering, will mark his 90th birthday.

Young in spirit as well as appearance, Mr. Pegg could pass for a man of 65. He attributes the combination of long years and spirited vitality to "hard work and clean living."

Born in North Dakota, the son of Andrew and Essie Pegg, Lloyd moved with his parents to Manitoba at the age of only two. However, his mother and father were afraid their family wouldn't receive the education they deserved. So, in 1910, they travelled east and purchased property on the 7th Conc. of Pickering Twp.

It proved the right move for all concerned. For it was here Lloyd met and later married Alma Jackson, a union that has blossomed through 65 years.

Lloyd Pegg indeed received the education his parents envisioned. In 1921, he graduated with a B.S.A. degree from the Ontario Agricultural College at Guelph and commenced farming not far from 'home'.

Lloyd and Alma remained there 25 years.

At a time when most people would be thinking about retirement, Lloyd changed vocations. He joined the staff of the Oshawa Public Utilities Commission, remaining there an additional 20 years.

Since then, Lloyd and Alma have resided at Cardif, (near Bancroft), Peterborough and Orillia.

They took up residence at Orchard Villa, Pickering, last October.

Mr. Pegg's life has been a busy one. Getting together 'with the boys' for the annual trek to hunting camp near Parry Sound remains a favorite memory. "It was the week of the year," he recalls. He also did a little fishing but never really got 'hooked' on the sport to the same degree.

Lloyd and Alma have retained their long-time association with the United Church. Lloyd was once a member of the well-known Pegg Family Male Quartet.

Albums and family photos are prominent in their cozy Orchard Villa apartment. "They mean a lot to us," Lloyd and Alma agree.

So also do their daughters — Doreen McVey, Toronto; Laurette Brookham, Havelock; Jean Lister, Amherstburg; and Audrey Michell, Mississauga. They have 11 grandchildren and 14 great-grandchildren.

Mr. Pegg has one brother living — Edgerton of R.R. 2, Claremont. He has three sisters — Mrs. Essie Appleby, Mrs. Alice Wilson and Mrs. Mildred McTaggart.

Lloyd bustles himself reading books, watching TV and 'eating three square meals a day'. He also enjoys sitting back and listening while Alma plays some of his favorite hymns on an apartment-sized organ, a recent gift from the family.

The 'welcome mat' is always out. However, the reception will be especially warm, Jan. 12 when memories spanning 90 years will be shared with all attending this 90th milestone reunion.

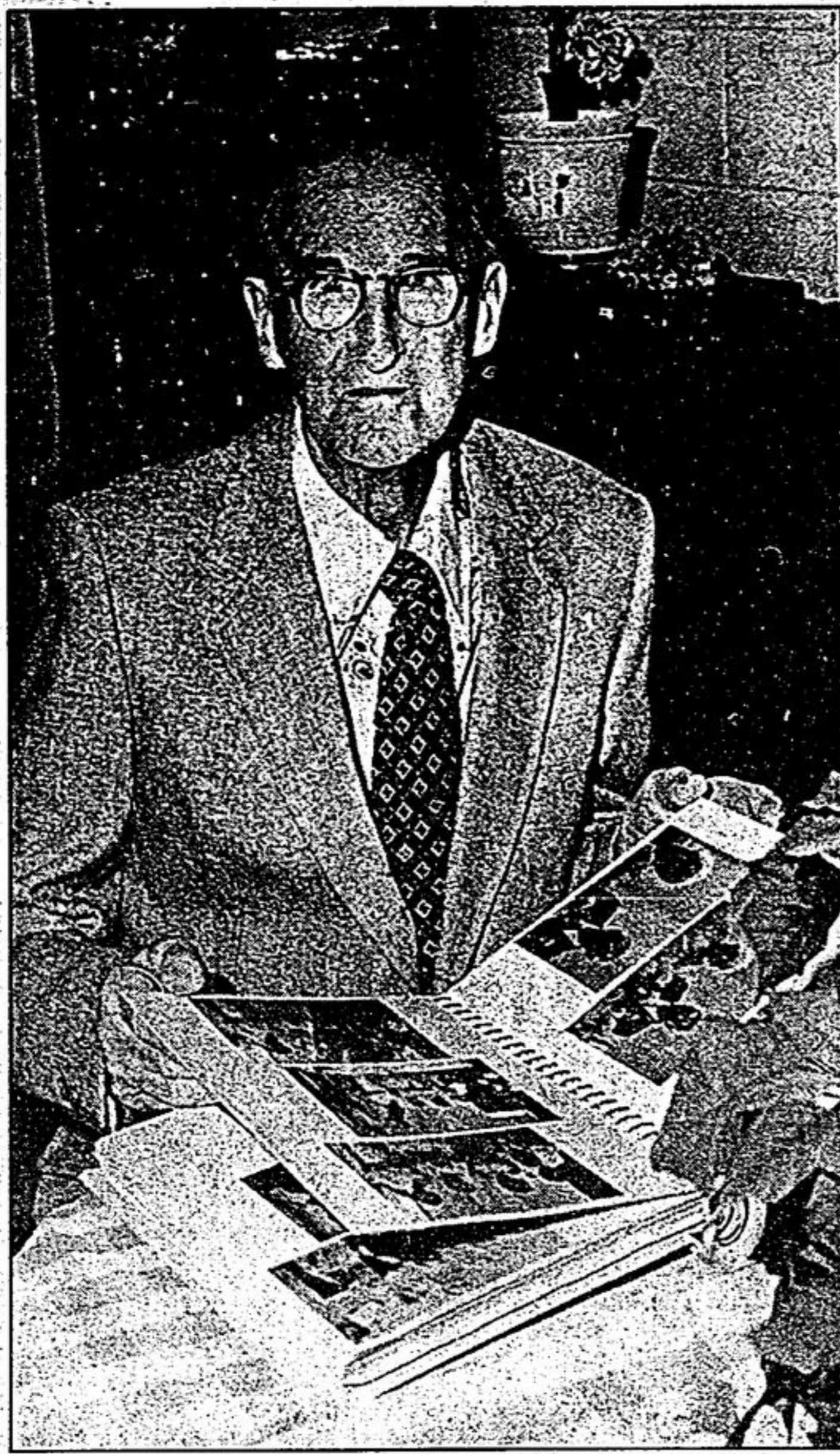

Lloyd Pegg of Orchard Villa, Valley Farm Road, Pickering, will mark his 90th birthday, Jan. 12. Mr. Pegg was a farmer on the 7th Concession of Pickering 25 years and later a member on the staff at the Oshawa Public Utilities Commission. Lloyd and Alma (Jackson) were married 65 years ago, (June 15, 1922). They have four daughters, eleven grandchildren and fourteen great-grandchildren. Mr. Pegg attributes his longevity to 'hard work and clean living'.  
—Jim Thomas



## WANT TO APPEAL YOUR ASSESSMENT?

You still have time to appeal your 1987 assessment if you feel your home or business property has been improperly assessed. Your assessment is important because the amount of property tax you will pay in 1988 depends on it. The assessed value of your property is multiplied by the municipal and school mill rates to determine your property taxes.

Notices of Property Valuation were mailed to property owners and tenants whose assessments have changed since last year. Open house information sessions were held in your area to give you the opportunity to ask questions and correct any errors.

The Assessment Roll was delivered to your municipality on December 22, 1987 and will be used to calculate the taxes you will pay in 1988. You can review the Roll at your municipal office during regular business hours. If you believe your property has been improperly assessed and you have not yet registered an appeal, you still have until January 12, 1988 to mail or deliver your appeal to the Assessment Review Board. **And remember, even if you did not receive a Notice of Property Valuation, you still have the right to appeal.**

### Appeal deadline — January 12, 1988

The Assessment Review Board is an independent tribunal under the jurisdiction of the Ontario Ministry of the Attorney General. It is intended to provide you with an additional opportunity to have your assessment reviewed if, in your opinion, it is not fair and equitable with the assessment of similar properties in your area. The Review Board is more informal and relaxed than a regular court of law. You may present your own case, retain a lawyer, or ask a relative or friend to speak as your agent.

To help you in filing your appeal, Notice of Appeal forms are available from the Assessment Review Board, your Regional Assessment Office, or your municipal office. You can also use the reverse side of a Notice of Property Valuation, or write a letter giving the property address and roll number along with your reasons for appealing. Appeals should be forwarded to the Regional Registrar of the Assessment Review Board at the address shown below.

In those parts of Ontario designated for French Language Services, you can appear before a bilingual (English/French) Appeal Board. Please check the space provided on your appeal form if you wish to use this service.



Ministry of Revenue

Ontario

Regional Registrar  
ASSESSMENT REVIEW BOARD  
MINISTRY OF THE ATTORNEY GENERAL  
390 Davis Dr., Ste 300  
Newmarket, Ontario L3Y 2N9

1<sup>st</sup> Annual January  
**CRAFTERS  
DISCOUNT  
DAYS**

**10-20 UP TO 50%  
OFF EVERY CRAFT  
ITEM WE SELL**

Select from: Ari Supplies, Stitchery and Needlepoint Kits, Craftfoam, Stencilling, Crochet Cottons, Latch Hooking Supplies, Craft Books, Beads, Sequins, Paper Tole, Frames, Cake Making Supplies, Macrame Cord, Dollcraft plus our complete selection of floral trims, lifelike flowers and greenery.

Attention Crafters... This is an excellent chance to stock up on all your craft supplies! Supplies are limited to stock on hand - Sale ends January 18, 1988.

**White Rose**  
CRAFTS & NURSERY

**SALE**  
Priced From  
**8¢** Metre

**1/2 PRICE**

**SALE**

**New**

**SALE**

**25% OFF**

**SALE**

**1/2 OFF**

**SAVE**

**SAVE**

**SAVE**

**SAVE**

**1/2 PRICE**

**SUPER SPECIAL**

**RIBBON**  
Choose from flora satin, velvet, satin, cotton prints, solids, moires, laces, grosgrains. Assorted widths available by the metre or by the roll.  
Our reg. from .15/metre

**FLEXIHOOPS (Woodgrain or coloured)**  
Available in round or oval shapes... assorted sizes: 3-10"  
Our reg. .99 - 3.99 ea.

**LACE PANELS**  
10 styles, assorted patterns per style grouping. Available in ecru or white.  
Our reg. 2.89 ea.

**WOOD EMBROIDERY HOOPS**  
A complete selection of sizes for all your stitchery projects.  
Our reg. 1.39 - 4.99 ea.

**BULKY KNIT YARNS**  
Bulkier yarn for comfortable, easy-care, outerwear garments. Works up fast - machine wash and dry.

**MALIBU**  
"Chunky Spun" for that bulky look. 70% acrylic, 30% wool. 50 gram ball.  
Our reg. 1.75 ea.

**ARCTIC SPUN**  
Heavy-weight, thick knitting yarn. 100% acrylic-100 gram ball.  
Our reg. 2.85 ea.

**PLASTIC CANVAS**  
Top quality, heavy duty, uniform hole and mesh size. Available in rectangles, ovals and circles.  
- 10 mesh available in clear  
- 7 mesh available in clear and assorted colours.  
Our reg. .19 - 1.59 ea.

**MOUNTING BOARDS**  
Choose from a selection of 5" x 7", 8" x 10", or 9" x 12", padded or unpadded mounting boards.  
Our reg. from 1.55 ea.

**NEEDLEPOINT CANVASES**  
Assorted designs to choose from.  
Our reg. 14.88 - 38.88 ea.

**FIBREFILL**  
1 lb. bag  
Our reg. 3.49 ea.

**QUILT BATTING**  
78" x 100" piece.  
Our reg. 6.49 ea.

**GLUE ALL**  
100 ml.  
Our reg. 2.19 ea.  
500 ml.  
Our reg. 4.99 ea.

**POM POMS**  
Select from 1/4" - 2 1/2" sizes and assorted colours.  
Our reg. .79 pkg.

**CHENILLE STEMS**  
Available in assorted or solid colours, in packages of 25.  
Our reg. .69 pkg.

**SCISSORS**  
Quality stainless steel scissors with padded plastic handles.  
Our reg. 2.99 ea.

**GLUE STICKS**

**CANDLES**  
Available in 6 decorator colours.  
12" Tapers  
Our reg. .59 ea.  
3" x 6" Pillars  
Our reg. 3.99 ea.

**POLYESTER FLOWER BUSHES**  
Everlasting flowers for instant colour. Assorted styles in a selection of decorator shades.  
Our reg. 13.99 ea.

**ACRYLIC FLOWERS**  
Colourful flowers perfect for today's "Art Deco" decor.  
Our reg. 6.99 ea.

**White Rose**  
CRAFTS & NURSERY

**OPEN SUNDAYS  
OPEN 7 DAYS A WEEK**

**UNIONVILLE**  
4038 B7 HWY.

**NEWMARKET**  
55 Yonge St. S.

**SALE ENDS JANUARY 18, 1988**  
ONLY WHILE QUANTITIES LAST  
WE RESERVE THE RIGHT TO LIMIT QUANTITIES

HOURS: Mon. - Fri. 9:00am - 9:00pm.  
Sat. Sun. & Holidays: 9:00am - 6:00pm.

Comedy Hit of  
the Year

**LIKE FATHER  
LIKE FUN**

at  
**HUMBERTO'S HIDEAWAY**  
(formerly Fernandos)  
**DINNER THEATRE**

**60 Main St. N.  
Markham**

Showtimes 9:00 p.m.  
Thurs. Fri. Sat.

Special **2 for 1**  
on Thursdays

Call for reservations  
Box office 638-1582  
Theatre 294-6523

**NO DOWN  
PAYMENT!**

CELLULAR MOBILE TELEPHONES  
FREE INSTALLATION  
AND ANTENNA

LEASE FROM \$1.49 A DAY  
**PRINCE  
INDUSTRIES**

3185 Bathurst Street  
Toronto M6A 2B2  
(416) 785-9090

**CANTEL** APPROVED AGENT