

471-4800

ROYAL LePAGE

471-4800



OPEN HOUSE
UNIONVILLE
71 SPANHOUSE CR.
SUN. DEC. 13, 2-4
Spacious Bramalea 4
bdrm., perfect family
home, early poss.
\$335,900. S. Eades 471-
4800 #1278



OPEN HOUSE
SAT/SUN. 1-5
4 GREENWICH (OFF
MANHATTAN
\$382,800/3650 sq. ft., 3rd
fl. loft, compare value.
Barbara Holligan 471-
4800/479-1688 #1276



OPEN HOUSE
SUN. DEC. 13, 2-4 P.M.
16 DENBY CRT. (OFF
UNIONVILLE BYPASS)
Lovely home on ravine
lot. Owner transferred.
\$218,900. C. Danard 471-
4800 #1280



REDUCED! \$227,900!
Best buy? Unionville. 8
rms., 2 1/2 bths., private 60
ft. lot. Well maintained,
convenient location. Ver-
na Hallworth 471-4800,
477-3193 #1248



NEW COLONIAL IN
OLDE UNIONVILLE!
Custom designed, herit-
age approved, 3 bds., 2 1/2
baths, brkfst./sun. rm., 6
B/I appliances, ravine lot.
\$575,000. Call Carole
Danard 471-4800



EXCELLENT VALUE!
\$224,900! Newer home in
Unionville! Steps to pond
& Main St. Pride of own-
ership! Barbara Holligan
471-4800/479-1688
#1125



RAVINE SETTING
CLOSE TO SCHOOL
Large rooms, super family
home, move in for
Christmas. Only
\$279,000. Call Anne Ratz
471-4800 or 294-2231
#1269



2700 SQ. FT. CUSTOM
BUILT HOME
Ceramic entrance thru to
kitchen, 4 bedrooms,
priced to sell. June Davey
477-1592 #1034



NEED A 3-CAR
GARAGE?
8+ rms. with main fl. fam.
rm. + huge rec. rm. w/
bar. Skylites, vac. air, ma-
ture treed lot. Ask for Don-
na Lincoln 471-4800 or
294-3545 #1115



TERRIFIC VILLAGE
LOCATION
4 bds., large living/dining
area, 3rd fl. den, upgr.
windows, heat pump,
ingr. pool, Unionville.
\$309,900. Carole Danard
471-4800 #1246



\$320,000.
This bright, spacious
home is situated in
Unionville's posh, new area.
Soft, neutral decor. Huge
kitchen, 60 ft. lot. Heather
Ingram 471-4800 #1242



MOVE FOR SPRING!
New 1525 sq. ft. master
home in excellent loca-
tion of Whitby. Very neu-
tral on premium lot. Call
Anne Cairns 471-4800,
471-5924 #1229



FINISHED BASEMENT
\$209,900
3 + 1 bdrms. Mark 6
Greenpark, prem. lot
backs to park, circular oak
staircase, mahogany
trim, close to schools.
Pam Doyle 471-4800
#1233



MARKVILLE AREA
Let me show you this 3
bedrm. brick home! Fire
place in liv. rm., eat-in
kitchen, deep lot. Price
\$169,900. Susan Moon
471-4800 #1218



LOOKING FOR THE
RIGHT BUYER
Charming bungalow in
Sherwood area. Great
starter home. All you
need to move in is the
furniture. Bill Goss 471-
4800 #1235



ENTERTAIN IN
UNCROWDED
COMFORT!
Only \$214,900! Unique,
2000+ sq. ft. dining
rm., fam. rm., rec. rm.,
sunken living rm. Ask for
Donna Lincoln 471-4800,
294-3545 #1203



ONE OF A KIND
UNIONVILLE
55' x 180' Bramalea near
pond, many extras!
Move-in condition, re-
duced! \$399,900. Verna
Hallworth 471-4800/477-
3193 #1251



NORTH OF MARKHAM
PANORAMIC VIEW
\$499,900. Exquisite cus-
tom built, rambling raised
bung., sauna, 2+ acres +
lake rights, 4400 sq. ft. of
luxury. A must to see.
Donna Lincoln/June
Davey 471-4800 #1228



LOOK & LOOK AGAIN!
This brick 3-plex is in a
choice res. area of bust-
ling Oshawa. Quality
tenants pay own heat &
elect. Ask \$229,500. Louis
Volf 471-4800



NO DOUBT ABOUT THE
BUILT-IN VALUE HERE!
Only \$254,900! 4 large
bdrms., classic charm in-
side & out. Move right in!
2 min. to 7 & 404. Louis
Volf 471-4800 #1197

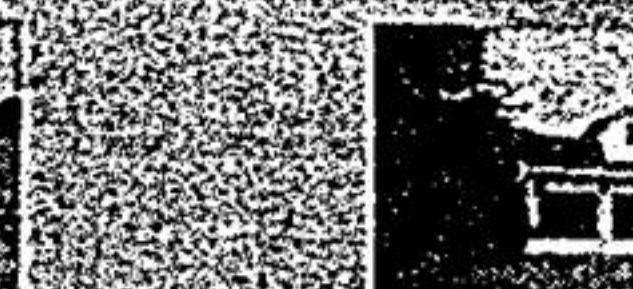

I WAS \$359,900
NOW \$340,000.
19th AVE.
1 acre, must sell! Fabu-
lous location, family rm.,
fireplace, swimming
pool, reduced to sell. Pam
Doyle 471-4800 #1214

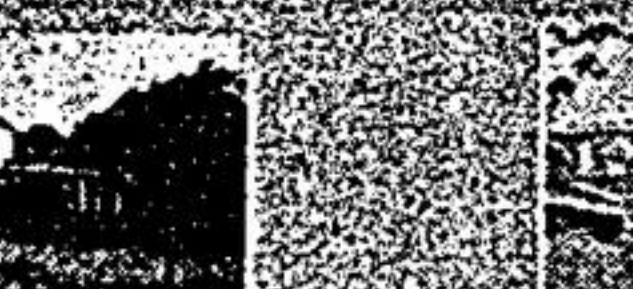

LIVE RIGHT HERE!
2100 sq. ft., neutral, 2
storey, 4 bdrms., 2 car
garage, \$5 upgrades and
clean as a whistle. Call
Anne Cairns 471-4800,
471-5924 #1252



INVEST IN THIS TOP
QUALITY 59-SUITE
BUILDING
11 yrs. New, 30 min. to
Metrol. \$3,100,000. In-
come appl. \$370,000. Vryl
+ incr. Call Louis Volf
471-4800



NOT IN A HURRY?
This 2750 sq. ft. Bramalea
home can be yours for the
summer. It boasts 4
bdrms., M.F., fam. rm.
with W/O to fully fenced
lot plus a kitchen that was
made for entertaining.
For more info, call & ask
for Nikki Thompson 471-
4800 or 471-5627



MCCOWAN &
MENICHO
Fabulous A/B Cairns
House on pretty, land-
scaped lot. Front encl., 2-4
pce., master, ensuite,
close to bus. Donna Lin-
coln 471-4800 or 294-
3545 #1257



DISREGARD OUR
DISARRAY IN THIS
BRAND NEW
3100 sq. ft. 4 bdrm. home
located on a 50 x 120 ft. lot
in Unionville. For appt.
Call Paul Cullen 471-4800
#1249



NR. BIRCHMOUNT AND
DANFORTH!
5 special rooms + 3 rm.
bsmt., in-law, apart-
ment! Many quality im-
provements. Large lot.
\$194,900. Louis Volf 471-
4800



JUST LISTED
Markham - Grand Valley 4
bdrm., mn. fl., fam. rm.,
fireplace, vendor trans-
ferred. \$245,000. Pam
Doyle Call 471-4800
#1266



IMMED. POSSESSION
Reduced to \$314,900.
Quality Greenpark, 3000
sq. ft. Sep. dining rm.,
huge formal living rm., ex-
tra lge. family rm., french
dr., oak floors, plenty of
room for a grand piano
call today. Donna Lincoln
or June Davey 471-4800
#1164

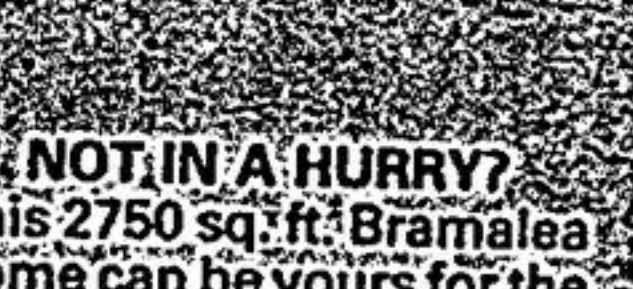

FOR SALE INDUSTRIAL
SPACE
From 2235 sq. ft. up to
40,000 sq. ft. \$75/p.s.f.
Passmore/Tapscott. New
build! Fred Meyer 471-
4800/492-8816 #1160

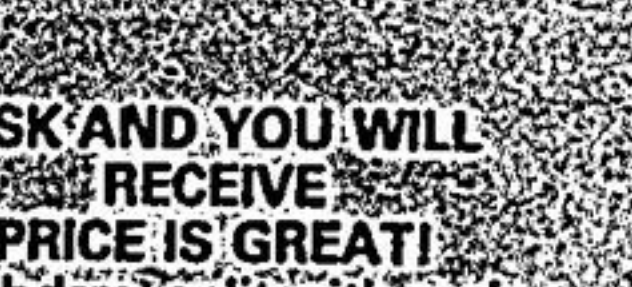

ASK AND YOU WILL
RECEIVE
PRICE IS GREAT!
4 + bdrm. split with main
floor, family room, hot
tub, pool, finished base-
ment. Can you believe all
this for \$219,900? Call
Anne Cairns 471-4800,
471-5924

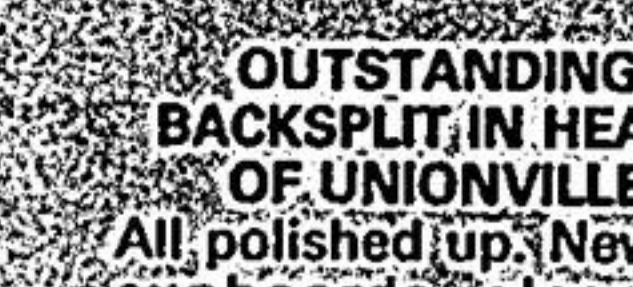

OUTSTANDING
BACKSPLIT IN HEART
OF UNIONVILLE!
All polished up. New kit.
cupboards, gleaming
hardwood floors, built in
dishwasher, micro,
fridge, stove, overlooking
family rm. with open brick
fireplace. Ask for Donna
Lincoln/June Davey 471-
4800

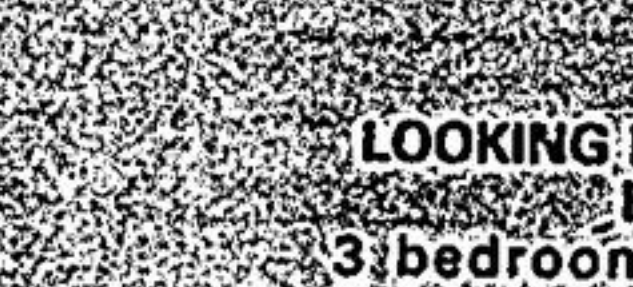

LOOKING FOR MR. FIX
IT?
3 bedrooms, partially
finished basement, cen-
tral vac., intercom, secur-
ity system, walkout to
patio. For more informa-
tion please call Sandy
Taylor/Lynn Doyle-Fiorni
at 471-4800 #1263



FOR LEASE
INDUSTRIAL CONDO'S
2843 sq. ft. and 2647 sq. ft.
from \$5.25 p.s.f. New
build. Tapscott/Finch.
Fred Meyer 471-4800,
492-8816



UNIONVILLE RENTAL
\$1,650, late spring, better
than new, security sys-
tem, central vac., all win-
dow coverings + + +
Rose Tomassini 471-
4800 #1258

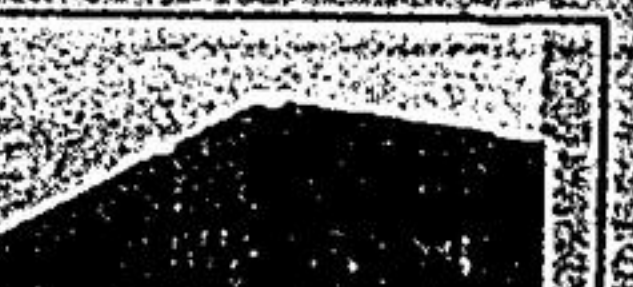

CLOSE TO THE 404
Only \$1900/mo. 4 bed-
rooms, 1-3 pce., 1-2 pc. A
home that is fully finished
with all the extras that
make life oh so comfort-
able. Please call Pamela
Feigate at 477-8590 or
471-4800



RENTALS!
\$1075. Immed. poss., 3
bdrm. Paul Cullen #1255
\$1400. Immed. poss. 3200
sq. ft. Donna Lincoln
#1261
\$1900. Immed. poss.
Pool, appl. Pam Feigate
#1265
\$1700. Brand new! Union-
ville. Heather Ingram
#1242

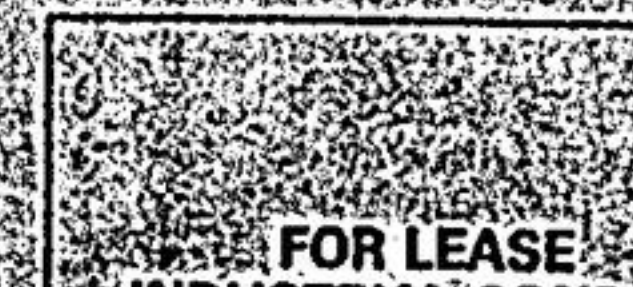

ZONED MI - YOUR
LUCK!
1 1/2 acres of industrial/
commercial in Mt. Albert,
close to Hwy. 48. Buy now
before land goes up. Bar-
bara Holligan 471-4800
#1174



FOR LEASE
INDUSTRIAL CONDO'S
2843 sq. ft. and 2647 sq. ft.
from \$5.25 p.s.f. New
build. Tapscott/Finch.
Fred Meyer 471-4800,
492-8816



MARKHAM/GRAND VALLEY
4 bdrm., mn. fl., fam. rm.,
fireplace, vendor trans-
ferred. \$245,000. Pam
Doyle Call 471-4800
#1266



RENTALS!
\$1075. Immed. poss., 3
bdrm. Paul Cullen #1255
\$1400. Immed. poss. 3200
sq. ft. Donna Lincoln
#1261
\$1900. Immed. poss.
Pool, appl. Pam Feigate
#1265
\$1700. Brand new! Union-
ville. Heather Ingram
#1242

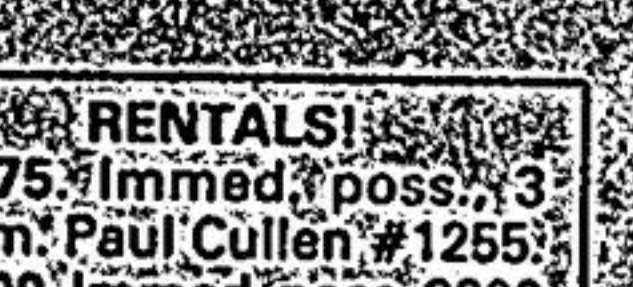

8525 McCowan
(Hwy. #7 & McCowan)
in The Royal LePage Plaza



MARKHAM/UNIONVILLE/STOUFFVILLE/MILLIKEN

471-4800