

RE/MAX
scugog realty ltd.

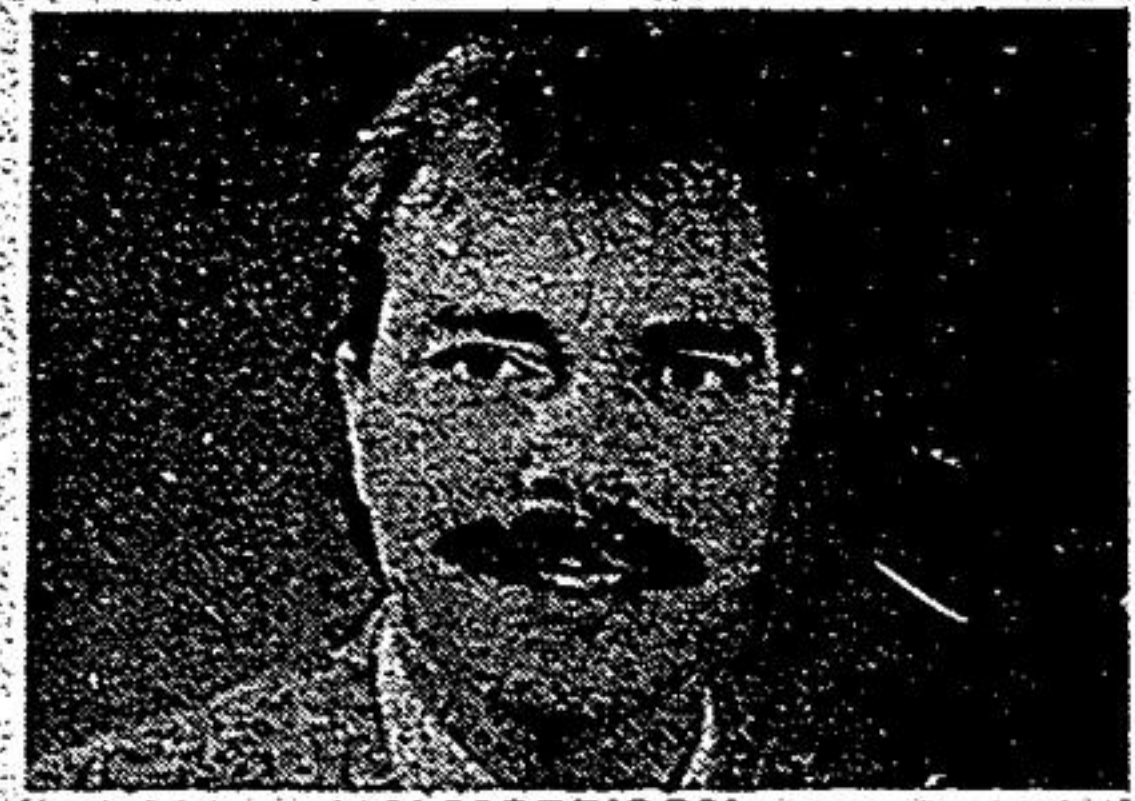

IAN MORRISON

UXBRIDGE - THE NEXT UNIONVILLE?
If so then you'd better grab up this two storey retail location in busy downtown. 4,000 sq. ft. on both floors plus full basement. Quality construction. Central air. Plenty of parking. Attractive financing. Call Ian Morrison at Re/Max scugog realty ltd. 640-6755, 1-800-263-3288, 852-6143 or res. 852-5592.



A PERFECT "10"

Beautiful 10 acre property located in southwest Uxbridge for easy commuting. Panoramic hilltop view. 4 acres hardwood bush. Hollinger built custom ranch bungalow. Immaculately kept and exquisitely decorated. Toronto phone exchange. Hot new listing. Won't last at \$339,000. Call Ian Morrison at Re/Max scugog realty ltd. 640-6755, 1-800-263-3288, 852-6143 or res. 852-5592.

Affordable Homes South of Barrie

in the Village of Stroud



The Georgian 1,188 sq. ft.



The Victoria 1,168 sq. ft.



The York 1,572 sq. ft.



The Simcoe 1,252 sq. ft.



The Villager 2,128 sq. ft.



The Craigville 1,852 sq. ft.

from **\$112,500**

10%* for 2 Years

Buy Now! For July/August Possession
Ask About Our Deposit Plan!

- 20 kilometers north of Bradford, Hwy 11.
- Lots; 75' x 255' or larger
- Fully detached

- For further information: Visit the Village North Pavilion, 320 Yonge St. N., Stroud. Look for the green & white flags or telephone (705) 436-6320 or Direct Toronto Line (416) 367-0894.

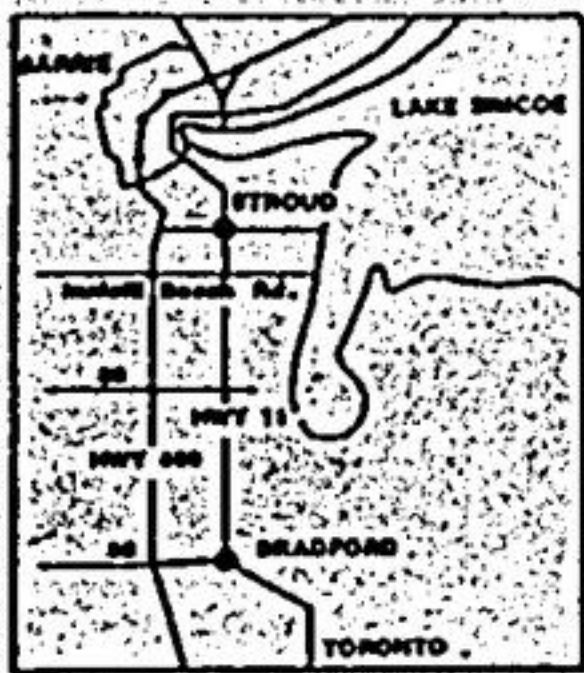

5 HOMES
with Dec. 87 Closing
Now Available.



Member of Toronto Home Builders Assoc.

Grow with us... Rice Construction Co., Limited
Builders & Developers... Since 1914
A Member of the Rice Group

* 10% down payment, conventional 1st mortgage plus builder's own 2nd mortgage at 10% (to qualified purchasers).

Century 21

GERRY MEHARG LTD.
Member Broker



MARGO GREENAWAY

6 BDRM. - 2 1/2 STOREY \$494,000
Charmingly refurbished - 2 fr. pl. country kit. fm. rm. w/o to deck & inground pool 2-4 pc. 1-2 pc. & 1-2 pc. on 1.2 acres also complete kennel set up call for more details. Margo Greenaway 640-3131 or 473-2546.



CUSTOM SIDESP. \$232,000

Quality plus - 2 w/o, pine cupbds. throughout. On 2 acres, 40 min. to Markham - 4 bd. 2-4 pc., 1-2 pc. baths. Call Margo Greenaway 640-3131 or 473-2546.



CENTURY HOME - MT. ALBERT

\$199,500 - Stately 4 bdrm. home most refurbishing done - drywall - upgraded insul. New carpeting - woodwork - oak 11" basebds. beautiful. Call Margo Greenaway 640-3131 or 473-2546.



KELLY BURROWS



STOUFFVILLE GREENPARK

2280 sq. ft. new home features main floor fam. rm. with floor to ceiling fireplace, formal din. rm., spacious kit. with w/o 4 bed., 3 baths. To inspect call Kelly Burrows 640-3131.

PROFIT BY YOUR EFFORTS

Put your skills to work! Transform this cottage at Musselman's Lake into your home. Some things have already been done. \$74,900. Call Lois Hatch 640-3131.

INVESTMENT OPPORTUNITY

704 acres including barns, silo, new, shed & 8 room farm house. Air cond., Balsam Lake area. Good value. Asking \$375,000. Call Earl Dowswell (705) 426-7024.

EXCELLENT VALUE

100 acre farm near Pt. Bolster, modern 6 room house, bank barn, good soil. Asking \$173,000. Call Earl Dowswell (705) 426-7024.

RETREAT PROPERTY

100 acres north of Woodville. Good property for mini farm or recreational purposes. Asking \$47,500. Call Earl Dowswell (705) 426-7024.

STOUFFVILLE DUPLEX

Steps to Main Str. Live in one and rent the other. 2 bdrm. units, \$174,800. Frank or Conny Hippmann 640-3131, res. 640-1149.

START PACKING!

This unique 3 bdrm. Lakeview model is looking for you! Move Jan. & enjoy a warm fire in your FR or swim in summer in your own pool. Many extras. \$237,900. Call today, Denise Pettitt 640-3131.

BUILDING LOT

14 acres - East of Kirkfield ready for dream home. Call Margo Greenaway 640-3131 or 473-2546.



\$144,900 3 BD. OLDER HOME

Beautifully decorated - country charm - wainscotting - pine fl. new plumb. sun porch - deck - large lot. Call Margo Greenaway 640-3131 or 473-2546.



FAMILY HOME - MT. ALBERT

\$186,000 - 4 bdrm. main fl. fm. rm. w/o to deck - ravine lot - w/o bsmt. on cul-de-sac in small village. Easy commuting to Tor. Call Margo Greenaway 640-3131 or 473-2546.



ROSS HETHERINGTON



REDUCED TO \$297,500

STOUFFVILLE PRESTIGE

Classic turn of century home on O'Brien, mint cond. orig. stain glass windows, wood trim, large lot with mature fruit trees, bring your antiques! Ross Hetherington bus. 640-3131 res. 640-2441.



BALLANTRAE BEAUTY

\$328,000. Country atmosphere - town convenience. 4 bdrm., many upgrades, large lot. Winter sports, horseback riding nearby. Call Lois Hatch or John Morrison 640-3131.



BIG FAMILY? NANNY?

In Stouffville \$299,000. 6 bdrm., 3rd fl. nanny or in-law suite. All those special extras on a lot that is easy to maintain. Prestigious Lori Ave. Call Lois Hatch or John Morrison 640-3131.

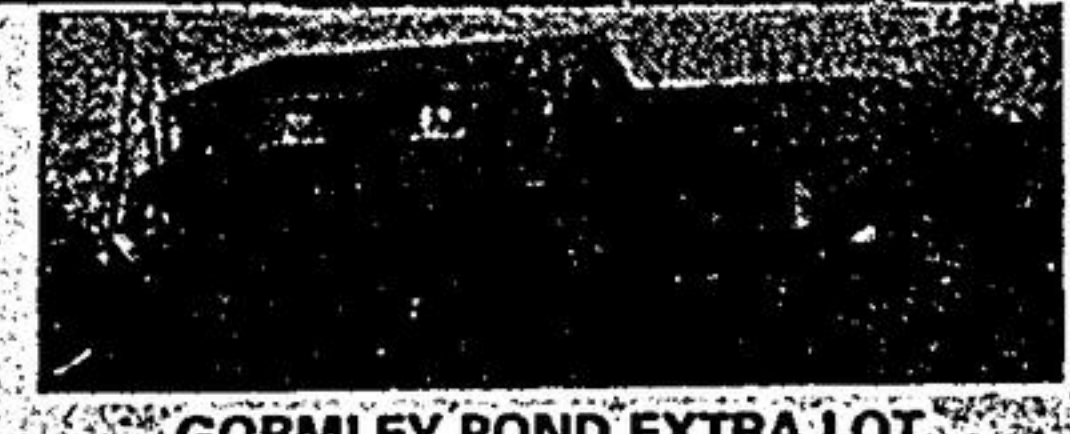

GORMLEY POND EXTRA LOT

5.4 acres of country splendour, custom 3 bed. sidesplit., office or den, fieldstone F/P, din. rm. bilt-in china cab., fam. size kit., fin. basemt., frpl., main fl. laundry, gr. par 3 golf course. Authentic light wood panelling throughout, no decorating needed. Frank or Conny Hippman 640-3131; 640-1149.



DENISE PETTITT