

# WE'D LIKE TO OPEN SOME DOORS FOR YOU THIS WEEKEND.

*Every house below, open for your inspection.*



**GERRY MEHARG**  
BROKER



**JOANNE MCNEILL**  
MANAGER



**BRIAN MEHARG**  
MANAGER



**TOM DORAN**



**KELLY BURROWS**



**DIANE DAVIS**



**KIM REESOR**



**MARGO GREENAWAY**



**NICK DELIC**



**EARL DOWSWELL**



**MURIEL EDWARDS**



**BUD MORRISON**



**NOREEN AVERY**



**SHEILAGH MCGREEVY**



**AUDREY MCKNIGHT**



**SHIRLEY LONG**



**LORRIE LEFFLER**



**DENNIS IRWIN**



**SHERRI LEE CRAGG**



**KATHY CLULOW**

**OPEN HOUSE SUN**  
OCT. 4, 1-4 P.M.  
**CHERRY ST. HWY. 48**  
**NORTH WEST SIDE**  
\$325,000  
Call Don Geldart or Muriel Edwards 640-4023.



**KENNEDY-BETHESDA RD.**

Relax and enjoy country living on 150' x 200' lot, minutes N. of Markham, spacious kit., fam. rm., O.F.P., 4 or 5 brm's. in estate area, see it now. Frank or Conny Hippman 640-3131, 640-1149.

**SUNDERLAND**  
100 Acres near town with stream ideal for animals, garden or investment close to lake Simcoe, commute to Oshawa area \$29,000. Garry Knott 640-3131.

**BEAUTIFUL SUNSETS!!**  
36.5 private rolling acres suitable for horses hobby or investment! lovely 3 bed home features stone and beam family room \$249,000. Garry Knott 640-3131.

**COUNTRY LIVING**  
Situating on 1.6 acres trees, brick home loaded with charm french door wood flrs. custom oak kitchen. Call to see K. Reesor 640-3131.

**OPEN HOUSE**  
Sunday, 1-4 p.m. Kennedy Rd. 1 mile N. of the Stouffville Rd.

**OPEN HOUSE**  
Sun. Oct. 4th 1 p.m. to 4 p.m. 328 Lori Ave. Stouffville, Stouffer St. South off Main St. to Lori Ave. John Morrison 640-3131.



**STOUFFVILLE**  
3300 SQ. FT.

Fabulous luxury home, fully loaded, air, vac, pool, h/w floors nanny suite, gourmet kit. scarlett o' stairs etc. etc. all this and it's in town too!! \$349,000. Call John Morrison 640-3131.



**BUSINESS 1/2 MILE FROM UXBRIDGE**

1 ac. cor. lot on busy road, two entrances, steel bldg. 1680 sq. ft. 12' ceiling, 10' door, elec. heat, 200 amp. service, shed 20 x 21 ft. 6 rm. house. \$295,000. Nick Delic, 640-2600, 852-6106. Res. 852-7679.

**OPEN HOUSES**  
Sat. Oct. 3, 1-4 Valley Rd. Musselman's Lake, N. on 9th West on Valley \$127,000. Sun. Oct. 4, 1-4 Rosehill Dr. Musselman's Lake N. of Lake West on Cedarvale last St. on Right. \$122,000. Lois Hatch 640-8580.



**MT. ALBERT NORTH**  
\$232,000

On 2 acres, a statement of quality const. and energy efficiency in mind 4 bd. 2 w/d pine strip & ash floors, 2-4 pc. & 1-2 pc. baths, pella windows, pine cupboards & more. Call Margo Greenaway 473-1979.

**SUNDERLAND DAIRY FARM**

263 acres mostly working, three harvester silos, modern barns good 3 bedroom brick house. Call Rodney King, 640-3131.

**ISLAND LAKE BUILDING LOT**

Stouffville's finest estate development. 11.8 acres. \$279,000 build your dream home nestled in this gorgeous lot with a fabulous view. Call John Morrison 640-3131.



**OPEN HOUSE - SUN.**  
OCT. 4, 1-4 P.M.  
1/2 MI. EAST OF CEDARBRAE

\$232,000 - Sidesplit on 2 acres #48 to Ravenshoe East to Prout Rd. North to Conz. East to Sign. Call Margo Greenaway 473-1979 or 640-3131.

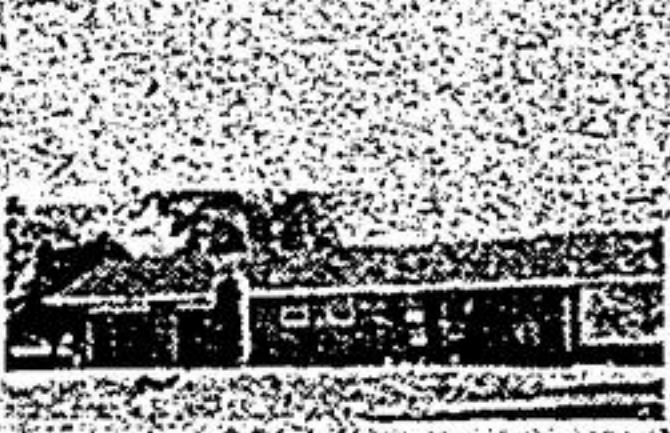

**4.2 ACRE - STOCKED POND**

Large 3 + 1 bedroom bungalow, formal dining room, 32' x 20' main fl. family room w/fireplace, overlooks pond, many more features Uxbridge area. Call Dennis Irwin Tor. 640-2600, 852-6106. Res. 852-5009.

**100 ACRES**

Vacant and ideal for building your new home. 70 acres cleared 30 acres bush, two road frontages only 30 minutes from Markham. Asking \$139,000.00. Call Rodney King 640-3131.

**OPEN HOUSE**  
Sat. Oct. 3rd 1 p.m. - 4 p.m. 30 Linden Lane, Stouffville, 9th Line north to Millard then east to Linden Lane. John Morrison 640-3131.



**REDUCED - REDUCED - REDUCED**

Was \$99,900 now \$79,900 save \$20,000, super starter home in Zephyr just 20 mins. north of Stouffville, needs some work, use the savings to realise the potential of this home. Call John Morrison 640-3131.

**BUILDING LOTS - MT. ALBERT**

1. \$56,500 in town, 50' x 115' great location. 2. 200' x 127' - 1 RR. Durham 30 N. of Doane. Conditional upon severance. Call Margo Greenaway 473-1979.

**MT. ALBERT \$189,900**

Ravine setting and cul-de-sac, 4 bd. family home main fl. fm. rm. w/o to deck, bsmt. part. fin. wood st. in desirable location. Call Margo Greenaway 473-1979 or 640-3131.



**DON GELDART**



**LOIS HATCH**



**CONNY HIPPMANN**



**FRANK HIPPMANN**



**ROSS HETHERINGTON**



**RODNEY KING**



**JOANNE KAY**



**NORMA LARKIN**



**GARRY KNOTT**

# Century 21

## GERRY MEHARG LTD.

640-3131

640-2600



**RUTH BENNS**



**REID STANLEY**



**JOHN MORRISON**



**DENISE PETTITT**



**GLENDAL MCPHERSON**



**WES MARSHALL**

THE LARGEST REAL ESTATE ORGANIZATION IN THE WORLD.

EACH OFFICE IS INDEPENDENTLY OWNED AND OPERATED.

© and (TM) trademarks of Century 21 Real Estate Corporation.