

Economist/Tribune

showcase

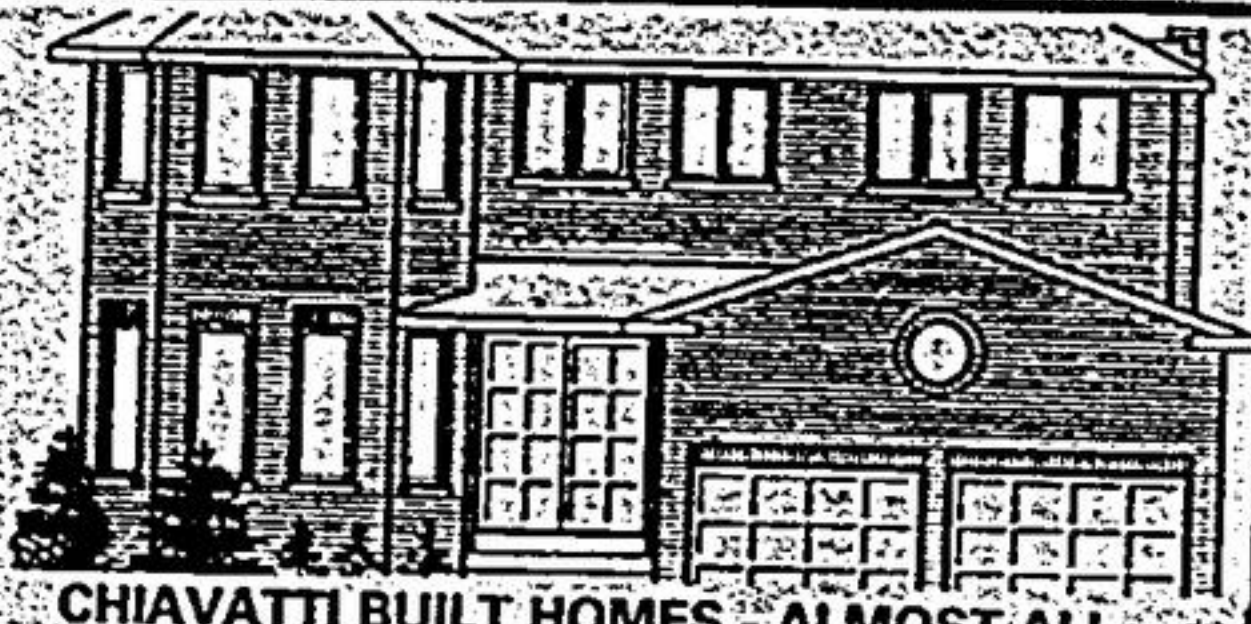

McARTHUR & SON
REAL ESTATE LTD.



CHIAVATTI BUILT HOMES - ALMOST ALL SOLD!
2 new homes are still available in the Unionville area: 2700 square ft., 4 bedrooms, curved oak stairs, ceramic tiles, mahogany trim, and many custom extras. \$326,000. Call Sam Vella 698-2571.

McARTHUR & SON
REAL ESTATE LTD.



SPECIAL REDUCED - RAYMERVILLE DRIVE
A Greenpark Home with all the extras: 4 bedrooms, family room with fireplace, dining room, living room, Gardesia Ceramic tiles, oak stairs and bannisters, large Hollywood kitchen, double garage, large lot. Call Sam Vella 698-2571.



ROSS HETHERINGTON

Century 21

GERRY MEHARG LTD.
Member Broker



93 ACRE CORNER FARM:
At crossroads of Pickering Airport & Town of Stouffville. Excellent investment potential. Call Ross Hetherington. Off. 640-3131; Res. 640-2441.



FRANK HIPPMANN

Century 21

GERRY MEHARG LTD.
Member Broker



PRESTIGIOUS LOCATION
One of its kind. Custom quality near 404 on 1 acre, 4 brms, 3 1/2 bath, dream kitchen. A woman's pride, oak trim, oak panel fam. rm. w/o, unf. basement, 3 car garage with circ. dr. Many upgrades. \$454,000. Frank or Conny Hippmann 640-3131, res. 640-1149.



ROSS HETHERINGTON

Century 21

GERRY MEHARG LTD.
Member Broker

CAN YOU HELP ME?

I have a serious client who requires 10-20 acre clear land in Stouffville area. Please call me for a confidential appraisal of your property.

Call Ross Hetherington.
Off. 640-3131; Res. 640-2441.



ROSS HETHERINGTON

Century 21

GERRY MEHARG LTD.
Member Broker

95 ACRE CORNER FARM

Located next to town limits. North of Sunderland on Hwy. #12. Good development possibilities.

CALL FOR INFO ROSS HETHERINGTON
640-3131 or RES. 640-2441



IZZY POPAT

Century 21

CHARTLAND LTD.

LET THE #1 OFFICE WORK FOR YOU!
Just Sold

242 Atlantic Rd.	Asking \$294,500
64 Nadine Cr.	Asking \$339,000
110 Raymerville	Asking \$329,900
78 Ashglen Way	Asking \$182,900

Just Listed

Armada Lot 15 3100 sq. ft.	\$339,900
Central Pk. Dr. Lot 85 3200 sq. ft.	\$329,900
38 Ashridge	\$219,900
15 Brimwood Bl.	\$149,900

Call Izzy Popat.



MARGARET GOEREE

Century 21

MARQUIS REALTY LTD.

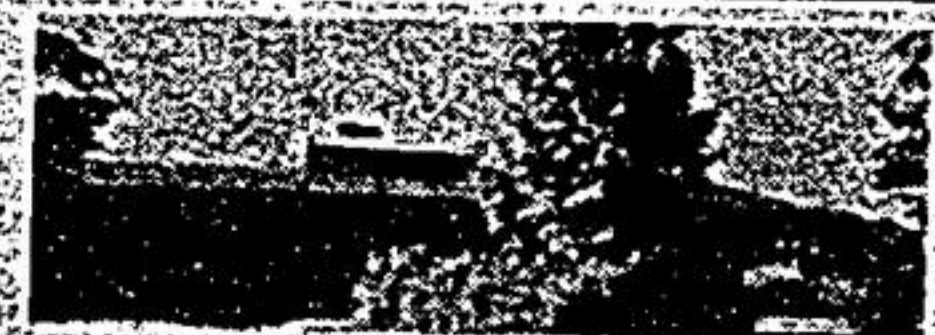

OPEN HOUSE SAT. SEPT. 5, 1 PM - 5 PM
CHURCHILL DRIVE EAST
(North of Stouffville)

Directions: Take 9th Line north of Bloomington or go south on the 9th Line from Aurora sideroad. Follow signs. Listed for \$259,000, with a spectacular view. 1/2 acre, 3,000 sq. ft. 3 baths, 4 barns, open concept, brick sidesplit. Only landscaping has to be completed. Please call Margaret Goeree 298-3113 or 852-6011, 640-1726.



LOIS MARKLE

ACU REAL
MICHAEL AVEY REAL ESTATE INC. REALTOR



RAYMERVILLE/MCCOWAN \$194,500.00
Great starter home for young family, close to GO bus to downtown, shops and schools. 3 bdrms., main floor fam. rm. with fireplace, w/o to fenced yard, prof. landscaped, interlock patio.
Gil or Lois Markle 477-5556 bus.; 477-6045 res.



BRUCE WALKER JOYCE RAMER WALKER

RE/MAX Above the Crowd! RE/MAX
EAST REALTY LTD.
291-9988

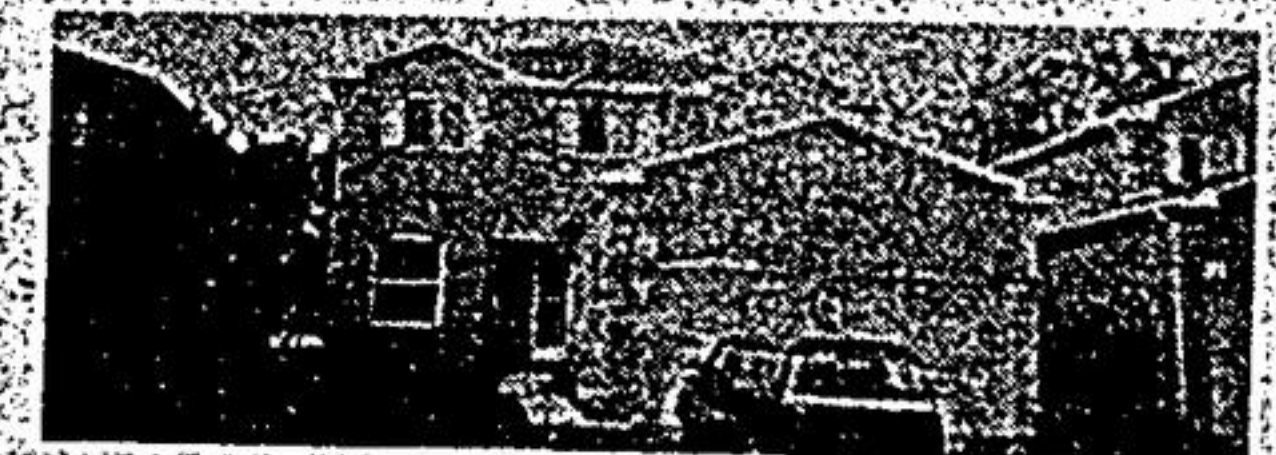

MARKHAM BEAUTY!
2510 sq. ft., 4 bedrooms, large master bedroom with sitting area. For more details call Joyce Ramer Walker 291-9988; 237-8215 or Bruce Walker 245-5544.

Century 21
MARQUIS REALTY LTD.



\$399,900
Quiet cul de sac, executive home, 4 bedrooms, 2 fireplaces, solarium; steps to new hospital. Call Pat Benedetti 298-3113.



KATHY CLULOW

Century 21

GERRY MEHARG LTD.
Member Broker

10 ACRE WOODED LOT!!

Privacy galore. Beautiful custom bungalow, walk-out, 10 acres maple bush plus large garden. What a dream! First time offered at \$255,000.

CALL KATHY CLULOW
640-2600, 852-6106, RES. 852-5142