

Economist/Tribune

showcase

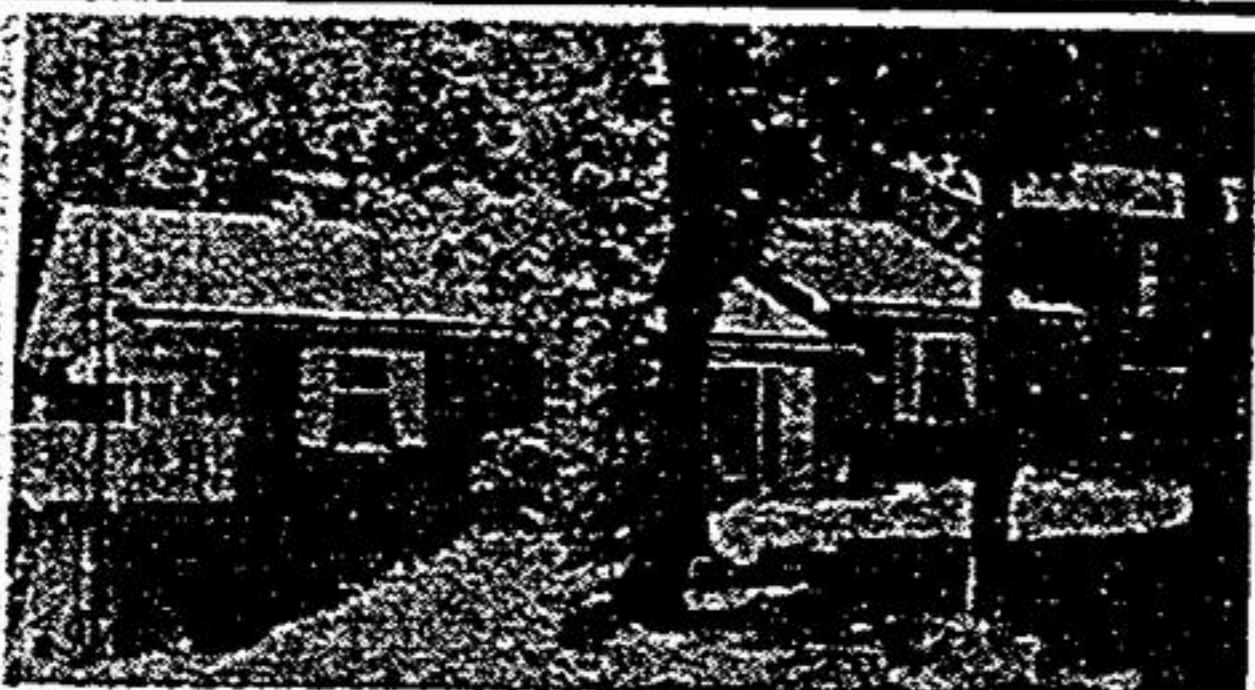

NADIA TORFS



WOODED BLISS!!! - \$269,900

10 Park like acres: Successful Maple syrup operation. Beautiful 2 + 1 bedrm., board & batten home, 3 baths, huge rec. room, outbuildings. Nadia Torfs 852-3443.



LILLIAN SIEVANEN



JOIN US FOR OPEN HOUSE SUNDAY 2-4

17 Bishop: Moving up from a town home? This beautiful 3 bedroom has main floor family room with fireplace on a court. Fenced yard with extras. Lillian Sievanen 294-1372.



JENNIFER KENNY



HOBBY FARM

4 bdrm. older home on 13 fenced acres with pond, several outbuildings, south of Uxbridge. \$274,900. Jennifer Kenny 852-3443, 294-1372 Ext. 243.



KATHERINE MORGAN

294-2295



M. LYNN MORRISON

294-3183



WANT TO KNOW PRICE AND LOCATION??

Here they are

- *126 Trothen \$199,900
- *44 Fincham \$229,900
- *179 Ramona \$248,500
- *183 Carlton \$299,900
- *78 Lake Driveway \$329,900



YOKE BOUWMEISTER



BUSINESS OPPORTUNITY STOUFFVILLE

3 bdrm. bungalow, lot size 100 x 254, adj. prop. lot size 72 x 264, 2 storey 3 bdrm. live in one use other as office. \$425,000. Yoke Bouwmeister 640-2082.



KATHERINE MORGAN



M. LYNN MORRISON



WE'VE JUST LISTED FOR YOU - 17 SANDERLING

This is the home for you! Solarium gourmet kit, "built-in" appliances, master ensuite, main fl. family room, custom deck on premium fenced lot! Katherine Morgan/M. Lynn Morrison 294-1372.



BABS COLLIER



P-R-I-V-A-C-Y!

Is yours in this 4 bedroom home. Large country kitchen, cozy fireplace for chilly nights! Inground pool & much more! \$254,000. Call Babs Collier 294-1372.



BETTY INNES



JUST REDUCED TO \$229,900

12 MAJOR BUTTONS DR.

4 bedrooms, main floor fam. room, lovely big lot in Sherwood Estates close to schools & park. A super clean & spacious home. Betty Innes 294-1372.



JOANNE BOND



BRIDLE TRAIL MONARCH

Beautiful 1 yr. old executive home. Over 3,600 sq. ft. of quality, upgrades, hardwood, neutral decor, a showpiece to view. Contact Joanne Bond 294-1372.

SOUGHT-AFTER CONSERVATION AREA

Attractive 3 bdrm. raised bungalow, lovely fam. room with fireplace, den, deck, south/west exposure, close to schools & shopping. Contact Joanne Bond 294-1372.



QUIET COURT - BACKS ON WOODS

Greenhouse kitchen & master bed sitting rms. View the woods behind this premium size lot. 3000 sq. ft. of family living, ceramics, open staircase, two w/os. Joanne Bond 294-1372.



MARY STEPHENSON



OPEN HOUSE SUNDAY 3-5

35 Sherwood Forest Drive, Markham. Semi-detached, 4 bdrms, extras incl. central air, finished rec. room.

Mary Stephenson 294-1372



MAVIS SMYLIE

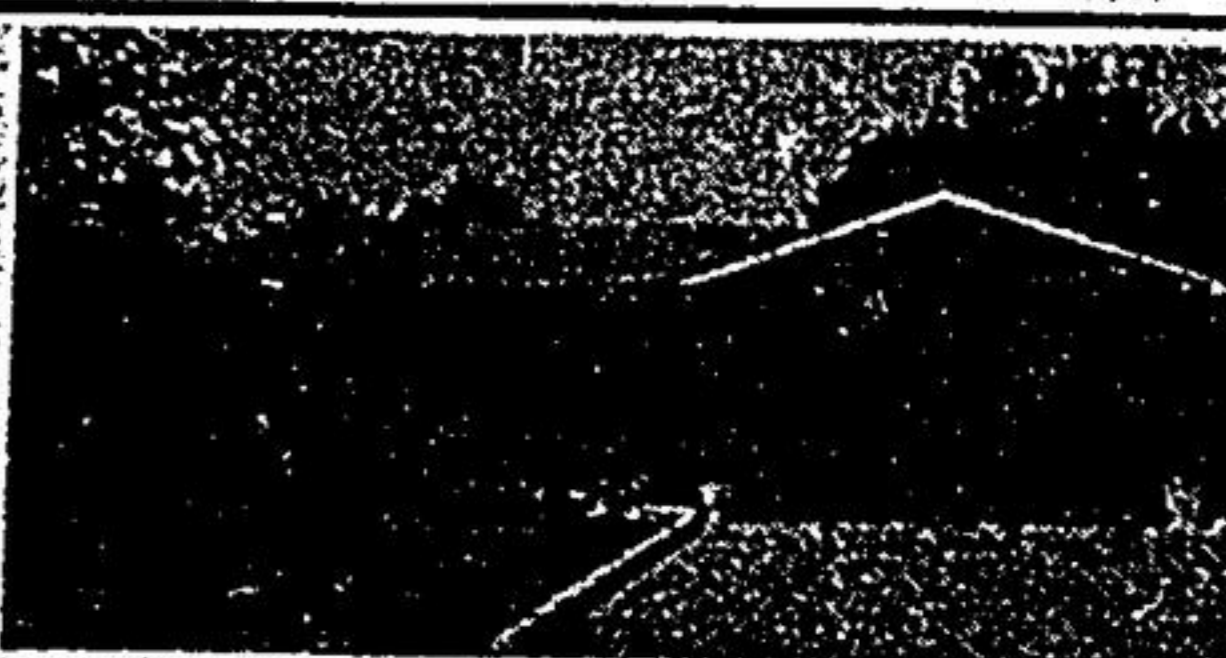

OPEN HOUSE SUN. 2-4

59 FONTHILL UNIONVILLE. Immaculate bungalow, oak cupboards, new broadloom, cac, fabulous main bath, downstairs fam. also complete apt., brick patio. Mavis Smylie 477-1270, 477-2497.