

Economist/Tribune

# showcase



OSSIE TANCOCK

**CUSTOM HOME - BALLANTRAE**  
\$299,900. New 2430 sq. ft. home on one acre with 4 bdrms., 2 1/2 wshms., main flr. fam. and laundry rooms, plus much more. Call Ossie Tancock or Bruce Silvera 497-2555.

**BUILDING LOT - 2 ACRES**  
\$125,000. Last lot left in subdivision of fine homes. Good financing & survey avail. Call Ossie Tancock or Bruce Silvera 497-2555.

**MARKHAM INDUSTRIAL**  
\$975,000. New 16,000 sq. ft. bldg. on one acre in prime location. Call Ossie Tancock or Bruce Silvera 497-2555.

**IMMED. POSS! YONGE & HWY. #7**  
\$395,000. New custom built, 3000 sq. ft. home with 4 bdrm., den, lge. eat-in kit., plus more. Ossie Tancock 497-2555.

**CUSTOM BUILT YONGE & HWY. 7**  
\$395,000. New 3000 sq. ft. home in central location with 4 bdrms., main flr. fam. and laundry rooms, den plus much more. Immed. poss! Call Ossie Tancock or Bruce Silvera 497-2555.



ROYAL LEPAGE REAL ESTATE SERVICES LTD. REALTOR  
2525 PHARMACY AVE.



LOIS A. MARKLE



MICHAEL AVEY REAL ESTATE INC. REALTOR

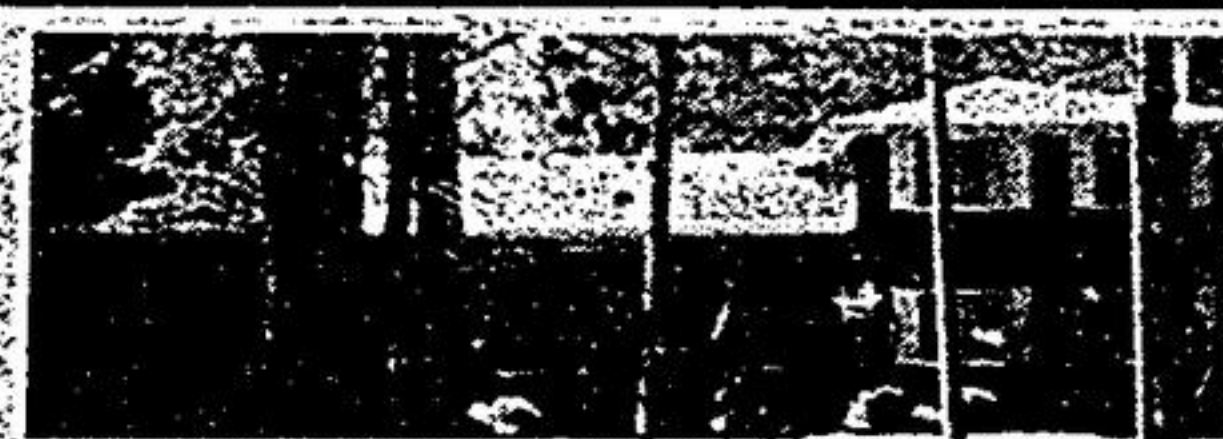

**14 PALATIN CRT COUNTRY ESTATE \$342,900.00**  
150' x 416' (1.06 acre) beautiful mature pines, one owner home, immaculate, 4 bedrooms, family room, multiple fireplaces, finished rec. room, workroom, extra large double garage, possession flexible. To view this home please call Gil or Lois Markle Res: 477-6045, Bus: 477-5556



BRUCE SILVERA



WES MARSHALL



GERRY MEHARG LTD. Member Broker



**OPEN HOUSE SAT. AUG. 15, 1987, 1-4 P.M. - 24 WILLOWGATE DRIVE MARKHAM**  
Conservation area beauty, 9 rooms, 4 bdrms, ensuite, main fl. laund. & fam. rm. with w/out to deck overlooking inground pool, CW CAC, Elec. air, cleaner, water softener & more. Shows to perfection. \$289,000. Wes Marshall, res. 773-4714, off. 640-3131.



LOIS HATCH



GERRY MEHARG LTD. Member Broker



**OPEN HOUSE SUN. AUG. 16, 1987, 1-3 P.M. - MITCHELL DRIVE, MUSSELMAN'S LAKE**

Take the 9th line to Mitchell, turn right at top of hill on north side.

**A RARE OPPORTUNITY**  
Are you starting out or retiring? Does "New" appeal to you? Just built, 2 bdrm. permanent home, excellent workmanship, R40 insulation in ceiling, R18 walls, track lighting & ceiling fan, main floor laundry room, open concept LR, DR, kitch, complete workshop in garage. Call Lois Hatch, off. 640-3131, res. 640-8580.



JOANNE KAY



GERRY MEHARG LTD. Member Broker



**LIVE ON A GOLF COURSE**  
1/2 acre, beautiful treed property, small stream. Situated on Warden Ave. backing onto "Rolling Hills Golf Course". 3 bdrms., 2 baths, solid construction. Large rec. room with f/place. Appliances & drapes included. Just listed at \$219,000. To view call Joanne Kay, off. 640-3131, res. 852-9291.



DENISE PETTITT



GERRY MEHARG LTD. Member Broker

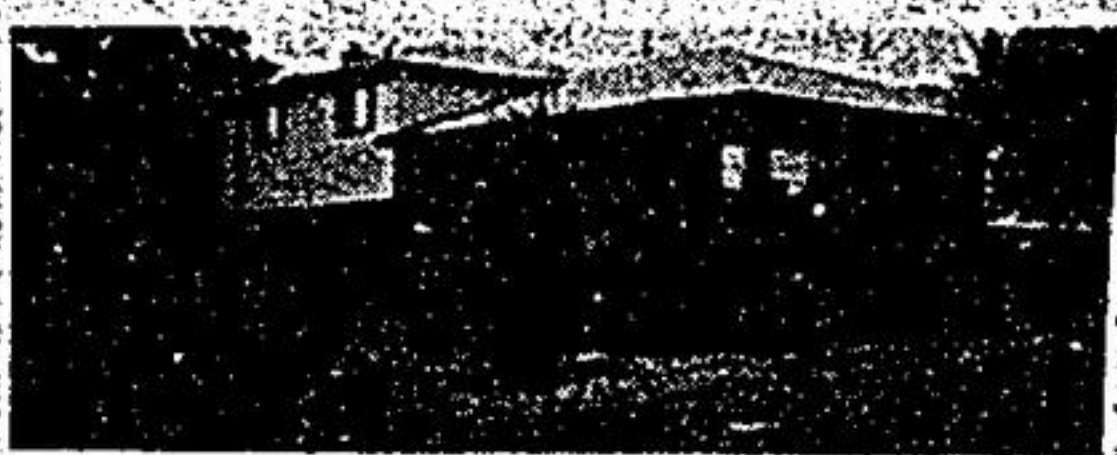

**HOUSES DON'T GROW - BUT FAMILIES DO!**  
Visit this large 4 bdrms. backsplit today! In the heart of Stouffville. Have a coffee & let's discuss your move-in date. Asking \$199,000. Call Denise Pettitt at 640-3131 to view.



AMIN JADAVJI



ROYAL LEPAGE REAL ESTATE SERVICES LTD. REALTOR  
2525 PHARMACY AVE.



**JUST LISTED 53 TRAFFORD CRES. Brimley/Denison**  
This 1600 sq. ft. home has 3 bedrooms, nice deep lot, family room on 2nd floor, and more. Call Amin Jadavji, 497-2555 or 477-0091. PIC 5



RAM NISCHAL



**McCOWAN - 16th FOR RENT OR FOR SALE**  
Luxurious Greenpark home, prof. landscaped, 4 bdrms., 3 baths, central air & vac. Intercom, main floor fam. rm. with f/p. Call Ram Nischal 886-2666.



AMIN JADAVJI



ROYAL LEPAGE REAL ESTATE SERVICES LTD. REALTOR  
2525 PHARMACY AVE.



**BUY NOW - MOVE IN FOR CHRISTMAS**  
118 Stirling Cres. (Brimley/Denison). 1600 sq. ft. This home has 3 bedrooms, wide lot, interlocks, ceramics, oak stairs, formal dining room, taste fully decorated. Finished basement with wet bar and more. For viewing Call Amin Jadavji, 497-2555 or 477-0091.



RAM NISCHAL



**REDUCED TO SELL \$189,900**  
McCowan/Steeles. New 2000 sq. ft. spacious 4 bdrm., main flr. fam. rm. with fireplace, close to amenities & more. Ram Nischal 886-2666, 479-3221.



AMIN JADAVJI



ROYAL LEPAGE REAL ESTATE SERVICES LTD. REALTOR  
2525 PHARMACY AVE.



**OWNER ANXIOUS BRAND NEW 2000 SQ. FT. HOME**  
On Cimmaron St. - McCowan/Steeles. 4 bdrms., 2 1/2 baths, spiral oak stairs, open concept. Mortgage 8% for 3 yrs. Priced to sell. \$194,000. Premium lot 150 ft. deep. Near schools, shopping, TTC. Call Amin Jadavji, 497-2555 or 477-0091.