

Economist/Tribune

showcase



MABEL LEE

ROYAL LEPAGE

ROYAL LEPAGE REAL ESTATE SERVICES LTD. REALTOR
2525 PHARMACY AVE.

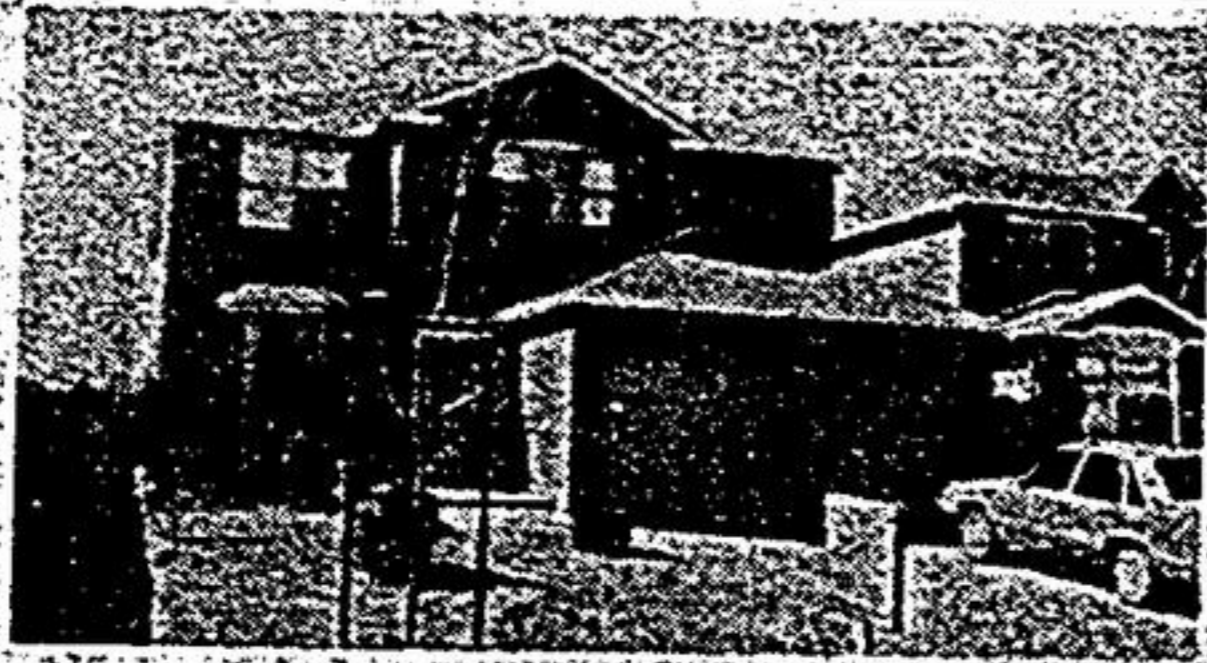

JUST LISTED - 58 BAUER - UNIONVILLE
OPEN HOUSE - SAT. & SUN 2-4
Immaculate 3200 sq. ft., 5 spacious bdrms., main floor family room & den, lots of extras. Mabel Lee 497-2555.



FRANCES FABBRI

GALLO
REAL ESTATE LTD.
REALTOR

474-1212 | 640-1200



PRICE REDUCTION — \$289,900.00
Owner anxious. 3,100 sq. ft. of luxury living, 3 baths, sunken family room, 3 walkouts, retreat off master bedroom, 2 decks, plus much more. Call Frances Fabbri at 474-1212.



MARY STEWART ANN STUART

ROYAL LEPAGE

ROYAL LEPAGE REAL ESTATE SERVICES LTD. REALTOR
2525 PHARMACY AVE.

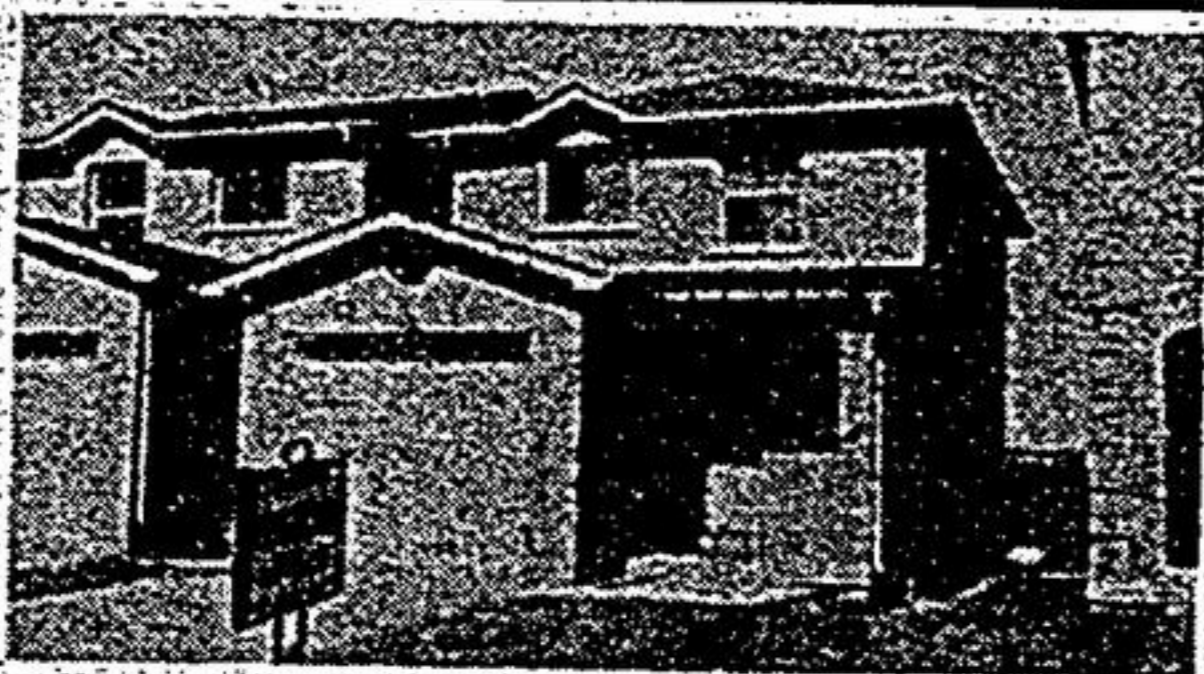

STEELES & BRIMLEY
\$169,900. 6 room, 3 bdrm. detached 2 storey freshly painted home. Excellent starter. 1100 sq. ft. To view this home call Mary Stewart or Ann Stuart 497-2555.



ROYDEN CROFT KAREN CROFT

GALLO
REAL ESTATE LTD.
REALTOR

474-1212 | 640-1200



GOODWOOD — 1/2 ACRE LOT
3 bedroom sidesplit, L-shaped living and dining room, ceramics in foyer, kitchen and 2 baths, family room, games room with double attached garage and situated on a pretty, mature lot. \$209,900.00. Call Royden Croft at 640-1200 or Res. 640-3337.



ADELE GALLO

GALLO
REAL ESTATE LTD.
REALTOR

474-1212 | 640-1200



OPEN HOUSE
SUNDAY, MARCH 22, 1987 - 1-4 P.M.
DIR: 97 SHANNON ROAD, MOUNT ALBERT
REDUCED TO \$229,900.00 — This sidesplit home caters to your every whim - 1/2 acre - sink into a luxurious whirlpool spa and walkout to Florida room to patio. Solarium kitchen offers tremendous warmth and additional walkouts to inground pool. The pleasure is yours to own. Call to view with Adele Gallo at 474-1212.



SHERRY HAYES

GALLO
REAL ESTATE LTD.
REALTOR

474-1212 | 640-1200

TOO GOOD TO BE TRUE!!
Own a piece of the country close to the city. Imagine a detached split-entry bungalow featuring an eat-in kitchen, spacious living room and bedrooms. The finished basement has above ground windows rec room, laundry room, workshop and woodstove. Situated on a 50 x 125 lot backing onto open land on a dead end street just north of Bloomington in the Stouffville area. All this and more at a reduced price of \$129,900.00. Call Sherry Hayes to view this property at 640-1200.



EARL ELSON ALAN ELSON

GALLO
REAL ESTATE LTD.
REALTOR

474-1212 | 640-1200



OPEN HOUSE
SATURDAY, MARCH 21, 1987 - 12-3 P.M.
DIR: 37 WINDRIDGE DRIVE, MARKHAM
Beautiful brick bungalow, large lot 69' x 156' with many mature trees, main floor family room, second bathroom in basement with possible 1 bedroom in-law apartment, paved double drive, garage. A must to see. Drop by or call Alan Elson or Earl Elson for a showing at 640-1200.



SHERRY HAYES

GALLO
REAL ESTATE LTD.
REALTOR

474-1212 | 640-1200

WANTED — STOUFFVILLE
2 Greenpark homes!!! 1 Fairgate Home!!! Both purchasers require the smaller Greenpark home with the double car garage. These purchasers are qualified and anxious!!! I also have a qualified purchaser interested in a Fairgate or larger Greenpark home with potential for an in-law apt. in the basement. If you own one of the above and wish to market your home please call me: Sherry-Hayes at 640-1200.



KEN MAY

K.M.

640-2223

K.M.MAY

REAL ESTATE LIMITED



BUSINESS OPPORTUNITY
Children's Clothing Store in Prime Location. Excellent lease. Become independent today! The opportunity is here! For only \$19,900.00 plus inventory. Call 640-2223.



Julia Ross

Town Living

Realty Limited

Realtor



CENTURY HOME
3 bedroom, 1 1/2 storey on beautiful 66' x 165' lot in Uxbridge. Walking distance to pond, schools and all amenities. Call Julia Ross 640-2225, 852-6967 or 473-2440.



KEN MAY

K.M.

640-2223

K.M.MAY

REAL ESTATE LIMITED



SITUATED HIGH ON A HILL NEAR STOUFFVILLE
This charming home on close to 10 acres offers a breathtaking view in all directions. Pine floors, cathedral ceilings, main floor family room with attached greenhouse, balcony off master bedroom, 10 stall horse barn, 3 fenced paddocks, 4 car detached garage. Asking \$395,000 with terms. Call Ken May, 640-2223 or Res. 640-5119 for appointments.



MARGE MILLER

HOWARD S. LEE

REAL ESTATE LTD.
4460 NO. 7 HIGHWAY UNIONVILLE, ONT.
477-2223

MARKHAM-UNIONVILLE
2 1/2 acres of secluded paradise. Build in Spring!
WHITCHURCH-STOUFFVILLE
10 acres on Stouffville Rd. Commercial potential.
BAYVIEW & STOUFFVILLE RD.
2 acres at Bayview and Stouffville Rd.
Call Marge Miller
477-2223 or 221-3797