

Economist/Tribune

showcase



SHEILA DISLEY



ESTATE PRESERVE

Have it all!!! Mature hard and soft wood year round babbling brook, 50 acres of privacy, easy access to 404. \$175,000. Sheila Disley 294-1372; 852-3443.



CONNY HIPPMANN



GERRY MEHARG LTD.



BALLANTRAE

\$239,900 - Completely finished 4 bedroom home with private fenced & treed yard with inground pool, surrounded by approx. 1 acre on quiet pleasant court. Minutes to 404. To inspect, call Frank or Conny Hippmann, Off. 640-3131; Res. 640-1149.



GERRY MICHAEL



BUNGALOW - UXBRIDGE

3 bdrm., hardwd. fl., stone F.P. in rec. rm., town water/sewers/walk to shopping, many improvements. \$146,900. Gerry Michael 852-3443; Toronto 294-1372 #243.



JIM WOOD



VACANT LAND

50 acres, north of Sunderland, permits available. \$39,900.
97 acres, north of Sunderland, permits, bank barn, stream through property, 80 acres workable, \$99,000.
230 acres, edge of Uxbridge, stream, bush, barns. House presently rented. \$375,000.
1/2 acre building lots, 7 to choose from, 7 miles north of Uxbridge. \$34,900.
Call Jim Wood
640-6755, 1-800-263-3288;
Res. 852-3237.



GERRY MICHAEL



**NEW! NEW! NEW! NEW! NEW!!!
UXBRIDGE**

Bungalow, fam. rm., brick F.P., French drs., central vac, intercom, eat-in kitchen with w/o, upgraded kit., carport, second brick F.P. in basement. \$144,900. Gerry Michael 852-3443; Toronto 294-1372 #243.



LORETTA LAVELL



ROYAL LEPAGE REAL ESTATE SERVICES LTD. REALTOR
2525 PHARMACY AVE.



SOLD - 53 STOUFFER STREET

Vendors very pleased with such fast results. Do you know what your home is worth on today's market? Call Loretta Lavell 497-2555 or 640-4523 (Res.).



GERRY MICHAEL



BUILDING AND BUSINESS - UXBRIDGE

Two storey brick, Main St. location, 6 bach, 2 two bdrm., rental income \$26,280 gross; restaurant shows 6,000 gross w/ky. Lg. 56' x 198' (irrg.) lot. \$415,000. Gerry Michael 852-3443; Toronto 294-1372 #243.



OSSIE TANCOCK



ROYAL LEPAGE REAL ESTATE SERVICES LTD. REALTOR
2525 PHARMACY AVE.

**I URGENTLY NEED LAND TO
SELL TO WAITING INVESTORS**

Please Call:
Ossie Tancock at
497-2555



GLENDAL MCPHERSON



GERRY MEHARG LTD.



51 ACRE FARM - 2 MIN. TO STOUFFVILLE
Cozy renovated century home; 3 bdrms., 2 baths, 3 multi-use bldgs., ideal for horses; 40 acres in hay. Listed at \$289,000. Call Glenda McPherson, Off. 640-3131; Res. 649-2053.



PHILIP
MIHOREAN
& ASSOCIATES LTD.
REALTORS & APPRAISERS
4701 HWY. 7, UNIONVILLE

**OPEN HOUSE
SUN. FEB. 8
2-4 P.M.**

HWY. 48 & 19TH AVE.

Sit in your own living, dining or family room and watch the trout jump in the pond and the stream meandering through. Huge stone fireplace to keep you warm on winter evenings. Walk out from fam. room, double garage. What more could you ask for! Most surprising of all is a price of \$285,000.
Call Wilma Willan
477-1777 or 294-3501



ROSS HETHERINGTON



GERRY MEHARG LTD.

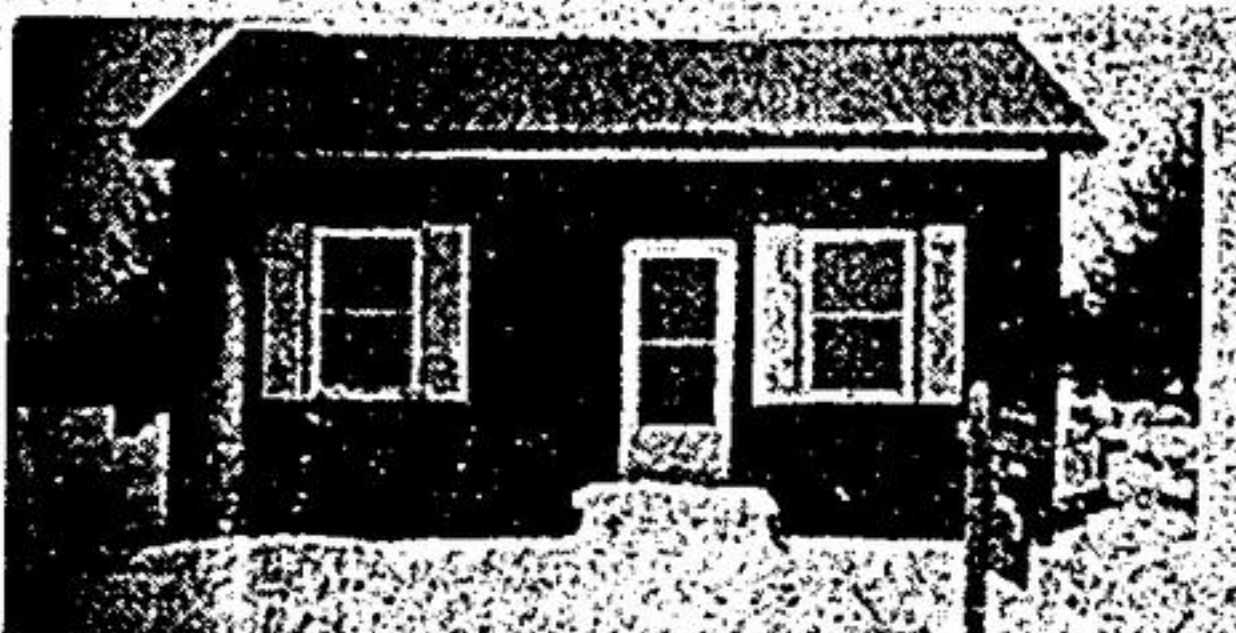

INVESTMENT POTENTIAL

Excellent commercial potential investment, located at Ringwood. Small cosy renovated home. Call Ross Hetherington, Off. 640-3131; Res. 640-2441.



128 HOLLINGHAM

Stunning Mansford roof design permits dormer window seating in all bedrooms. The impressive formal reception foyer invites you to explore this immaculate home. Oak fireplace and built-in bookcases reflect the quality of this home. To become the fortunate family that will live in this home for \$357,500, call Jean Beatty ONLY; 888-1640/773-6163, Pager 1800-263-2019 #668.