

# Photographic art display at Lindner's Gallery

Many Markham residents recognize Lindner's as the restaurant in the historic Victorian home which is located in Markham Village Lanes. However, many are unaware that Lindner's is also a licensed art gallery.

In the main dining room, Lindner's features the works of Brougham wildlife artist Marc Barrie. On display are Barrie's originals, artist's proofs and limited editions.

On Sunday, February 8, from 2-6 p.m., Lindner's is pleased to present a Photographic Art Display featuring Toronto artist, Norman Piluke.

A professional photographer for only 6 years, Norman Piluke has earned the recognition and respect of the art community and his photographs have won many national and international awards.

Norman Piluke's photographs encompass a wide range of subjects—from the Ontario maple sugar shack to the Toronto Street scene, a Lake in the Rockies to an old Steam Engine. Markham Village Lanes, 144 Main St. N. Markham, Ontario. 471-1772.

### Bremner Fine Art

Bremner Fine Art Gallery features gallery artists Georgia Amar, Alberto De Castro, David Fewster, Ron Kingswood, Tom Mathews, George McLean, David Scott and fibre artist Judi Von Zuben. 60 Bullock Drive, Markham. Mon.—Fri. 10-6, Sat. 9-5. 294-1104

### Latcham Gallery

For the month of February, the Latcham presents a local Juried Drawing Show. The winners of the show will be selected on Saturday, February 7.

The Drawing Show will be featured from February 15 until March 8.

Located in the Whitchurch-Stouffville Public Library, this show will run from January 11 until January 31. 65 Main St. W. Stouffville. Tues.—Fri. 9-8:30 Sat. 9-5 Sun. 12-4. 640-2395

## Gallery Round-up

By Beth Payne



### Menger Gallery

Original paintings, limited editions and collector plates by the Keirstead family are on display at the Menger Gallery. New paintings by Pie are exhibited. Also on Show are works by Mitch, Colbrook and James Keirstead. Stouffville Rd. between 404 and Woobine Ave. Tues.—Fri. 1-9 Sat. 10-5 Sun. 1-5. 887-5795

### Williams Gallery

Local artists Enid Reed, Lois Steenson and Jessie Chin are exhibited at this gallery nestled in the back of the historic Queens Hotel in Unionville. Also featured are limited edition prints by well-known artists such as Robert Bateman, Tricia Romance and Ron Parker. 176-C Main St. Unionville. 477-2749

### Eskimo Visions

For the discerning collector of Inuit sculpture, works of art by Pauta, Oshooweetuk Ippellie and other Cape Dorset artists is displayed. 178-E Main St. Unionville. Tues.—Sat. 11-5 or by appointment. 477-0363

### White Bear Gallery

The White Bear Gallery specializes in North American Native art by such artists as Norval Morrisseau and Carl Ray. Located in the Old Town Hall, Markham. 96 Main St. Tues.—Sat. 12-5. 294-2194

### Markham Theatre

In the lobby of the Markham Theatre two artists are featured until Feb. 18: watercolor artist Anne Rich and Oil painter Jane Bulger display their talents.

From Feb. 18 until March 18, well-known artist Nora Roberts will be exhibiting her oil paintings. 171 Town Centre Blvd. 479-0201

### Cullen Country Barns

Cullen Country Barns is holding its 4th Annual Art Show from Friday, Feb. 7 until Fri. Feb. 22. Steeles Ave. E. Kennedy Rd. Markham, Ontario. 477-4475

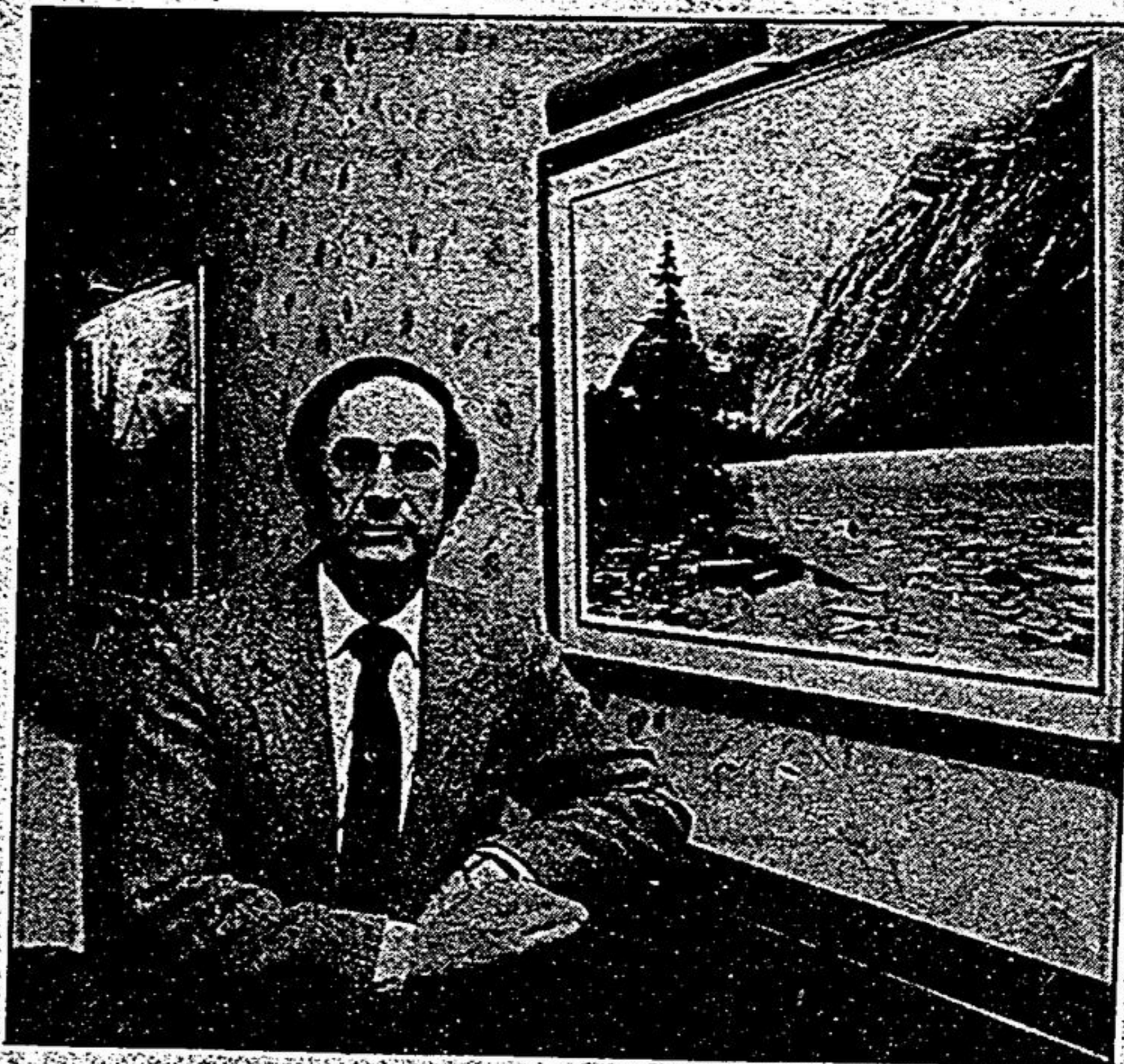

Norman Piluke, a Toronto artist will be on hand at Lindner's Gallery Sunday with his photographic art and will speak on technique. — Sjoerd Witteveen

# KEMAC POOLS

Pleasing people for over a decade with quality built, inground vinyl pools.

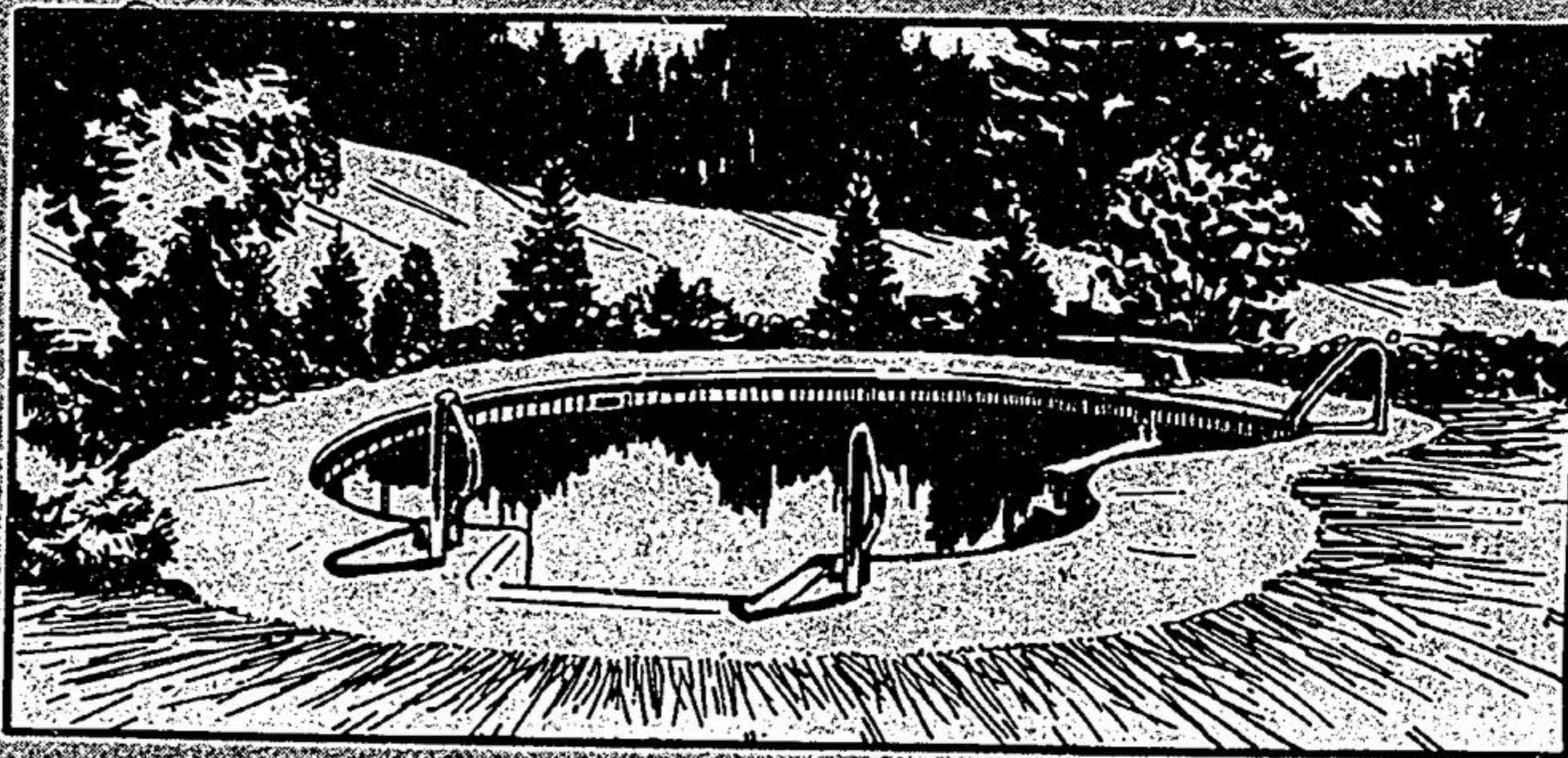

## Markham's #1 Pool Builder

### Offering You:

- Quality Products
- Proven pool building techniques
- Personally trained, full time employees (No commissioned Salesmen or Subcontractors)
- Competitive Prices
- 5 year warranty

CALL PAUL or BRAD

294-0450

**markville cinemas** DOORS OPEN DAILY 1:10 & 6:30  
FREE PARKING Directly in front of cinema entrance on NORTH

**Starts Friday**

**1. Outrageous Fortune** ADULT ACCOMPANIMENT  
 Fri, Mon - Thurs. 7:10 & 9:30  
 Sat & Sun. 1:40, 3:55, 7:10 & 9:30

**2. Crocodile Dundee** PARENTAL GUIDANCE  
 Fri, Mon - Thurs. 7:00 & 9:10  
 Sat & Sun. 1:45, 3:45, 7:00 & 9:10

**3. Dead of Winter** ADULT ACCOMPANIMENT  
 Fri, Mon-Thurs. 7:05 & 9:20  
 Sat. & Sun. 1:35, 3:40, 7:05 & 9:20  
Not Suitable for Children

**4. Star Trek IV** PARENTAL GUIDANCE  
 Friday - 9:00 only  
 Daily - 7:15 & 9:40

**Saturday & Sunday Matinees**  
 Lady and The Tramp th FAMILY  
 1:30 & 3:30 only

**ALL SEATS EVERY TUESDAY \$3.00**