

Economist/Tribune

showcase



KELLY BURROWS



RESTAURANT BUSINESS
Stouffville's best location, road-house potential.

Kelly Burrows
Off. 640-3131
Res. 640-7886

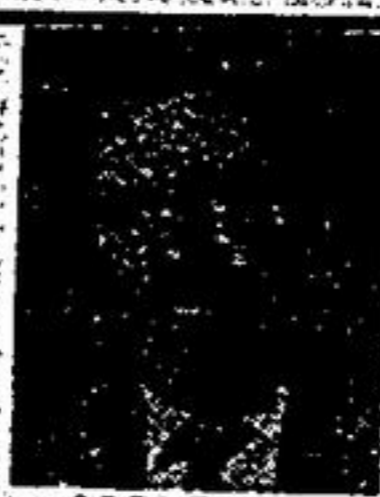

IAN BATT



COMMERCIAL ON MAIN
C1 zoned property on Main St. Stouffville over 1/4 acre some rental income and plenty of potential for development. Ian Batt. 640-4960.

HIGHWAY 48 FLORIST BUSINESS
282 feet of frontage this property can be bought, as a going concern at \$379,000 or land and house only for \$329,000. Call Ian Batt. 640-4960.

RE/MAX EXECUTIVE REALTY INC. REALTOR



BETTY BANGAY



BEST BUY IN MARKHAM!
10 acres - Major Mac. Barn, indoor arena, investment property. \$525,000. Proposed Industrial Zoning. Call Betty Bangay, Off. 640-3131, Res. 640-2715.



JANETTE BARTRAM



JOHNSTON & DANIEL

LIMITED REALTOR

THE STANDARD OF EXCELLENCE



1.27 ACRES OVERLOOKING RAVINE
Scarborough Bluffs area. Bungalow with 4 bedrooms, 2 car garage, study with built-ins. Finished games room and rec. room. 2 fireplaces, neutral decor. Asking \$449,900. Call Janette Bartram 477-9452 or 477-0075.



KELLY BURROWS



STOUFFVILLE NORTH
3 bedrm. brick bungalow. Spotless home, full basement. Call Kelly Burrows, Off. 640-3131, Res. 640-7886.



MARJORIE KANGAS



JOHNSTON & DANIEL

LIMITED REALTOR

THE STANDARD OF EXCELLENCE

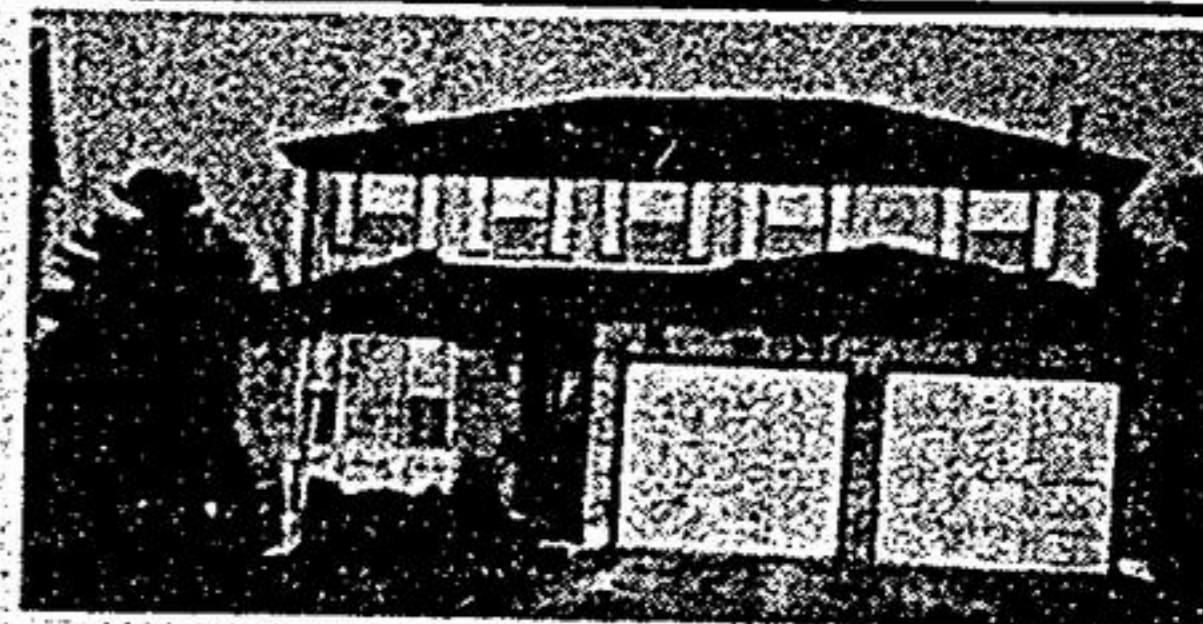

COME ON OUT! LIVING IS GREAT!
Pickering! Nestled on quiet cul-de-sac. Interesting 4 bdrm., 2 level foyer, separate dining room, cozy family room, w/o to cedar deck overlooking a serene conservation area. What a view. Marjorie Kangas 477-0075.



NORMA LARKIN



A WELCOME HOME
Raised brick bungalow on 60' x 170' lot in Stouffville. 4th bedroom and rec. rm. with stone fireplace on lower level. Well-built, well maintained. \$159,900. Call Norma Larkin, Off. 640-3131, Res. 640-3591.



KATHY LACKIE



JOHNSTON & DANIEL

LIMITED REALTOR

THE STANDARD OF EXCELLENCE

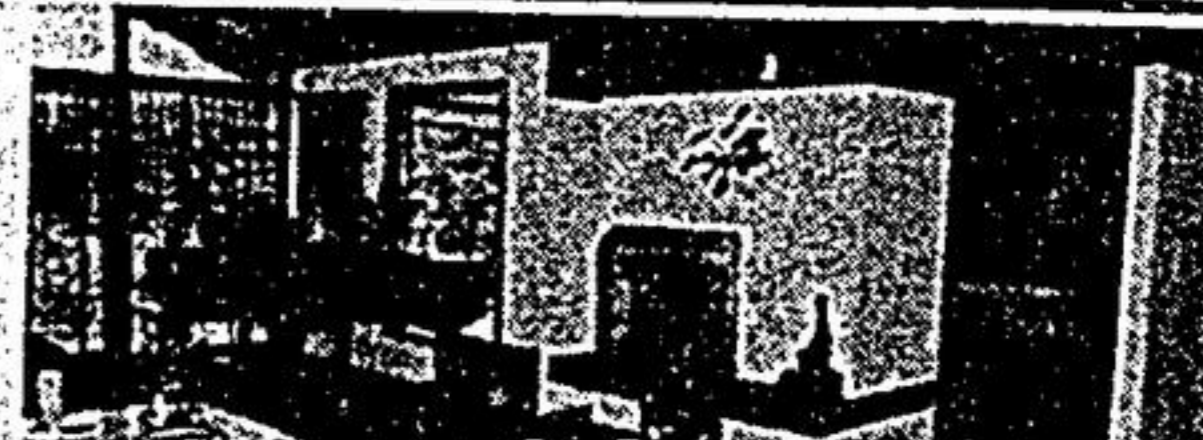

10 MINUTES NORTH OF THE TOWN OF UXBRIDGE
With the river roaring through the rear of this exquisitely landscaped 2 acres is a splendidly designed contemporary bungalow with all amenities: 31' liv. & din. with vaulted cedar ceilings - glass overlooking garden. A licensed kennel is bridged to the main house with skylights. Full scale operation for country boarding & breeding of small dogs. Home, land & kennel business. \$249,000. Kathy Lackie 640-5300, J & D 477-0075.



KELLY BURROWS



UNIONVILLE RURAL
3 acres of paradise, valley stream, mature landscape, 3 bedrm. bungalow, oak floors, pine walls & ceilings, 2nd residence on property for rental income. Kelly Burrows, Off. 640-3131, Res. 640-7886.



KATHY LACKIE



JOHNSTON & DANIEL

LIMITED REALTOR

THE STANDARD OF EXCELLENCE



WILDERNESS CALLING
Ready for your move when schools out - a beautifully sited 3 bedroom with 3 stores of living space. Walkout to ravine from unspoiled lower level, family room overlooking trees & birds, f/p, greenhouse kitchen. \$189,000. For inspection call Kathy Lackie 477-0075.



SHERRY HAYES



474-1212 | 640-1200



JUST REDUCED TO SELL
For only \$114,900.00 you can own a detached home in the Whitchurch-Stouffville area. 2+1 bedrooms, full finished basement with wood burning stove and laundry room. Main floor living area is done in the open concept Swiss Chalet style and has a walkout to a deck. This property backs onto vacant land. Call Sherry Hayes for viewing at 640-1200.



HANK DeGROOT



RE/MAX EXECUTIVE REALTY INC. RLTR.



MAKE A QUICK MOVE!
Recently renovated, 3 B/R, new 4 pc. bath, country kitchen, workshop, 100 by 100 lot. \$93,500. Move in 2 weeks! Call Hank DeGroot 640-3948, 640-4960. Re/Max Executive Realty Inc. Rltr.