

SAFEGUARD REAL ESTATE OFFICE

258 Wellington St. W.

(next to Consumer's Distributing)

**THE MANAGEMENT & STAFF WOULD LIKE TO
THANK THE FOLLOWING COMPANIES FOR
CONTRIBUTING TO OUR FLOAT IN THE SANTA
CLAUS PARADE - IT WAS GREATLY APPRECIATED!**

*FREIGHTMASTER LTD. *ANNABLE WHOLESALE NURSERY LTD.
*RATCLIFFE LUMBER *COOPER EQUIPMENT RENTALS



ANTHONY AKYLAS

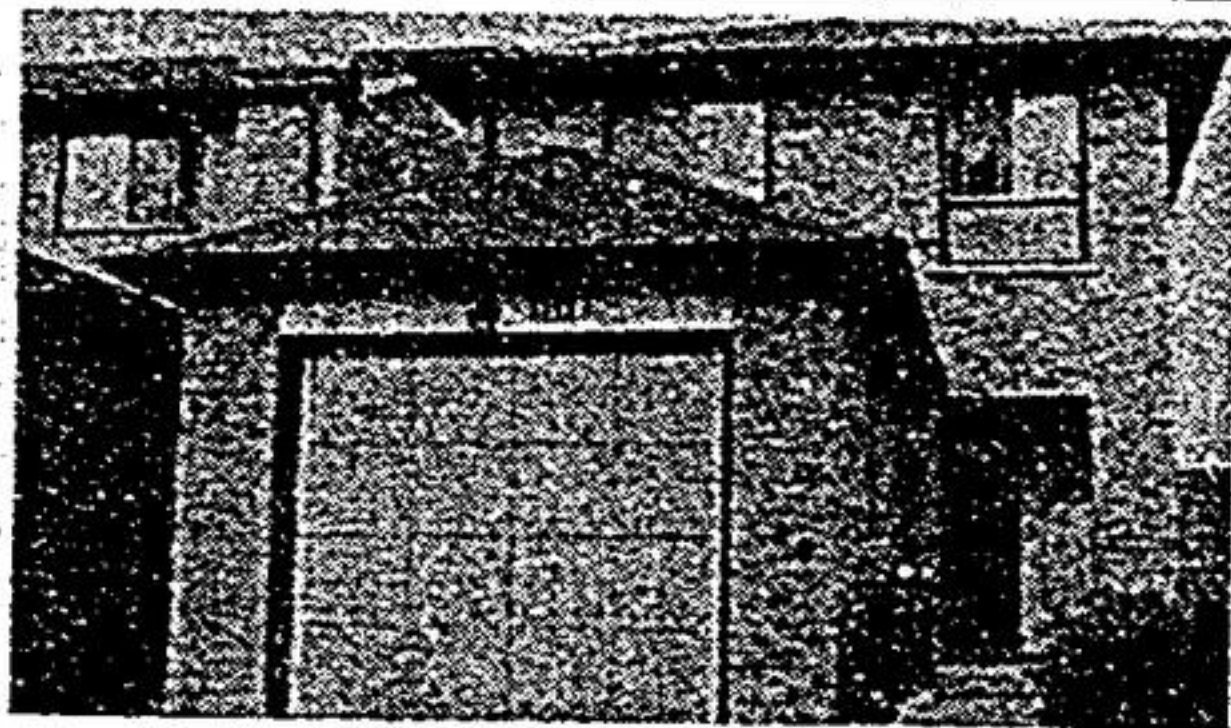

THE RIGHT PRICE!

Move right in and enjoy this 3 bedroom, 3 baths, fireplace and many extras with an affordable price. Anthony Akylas 471-4900.



ANTHONY AKYLAS

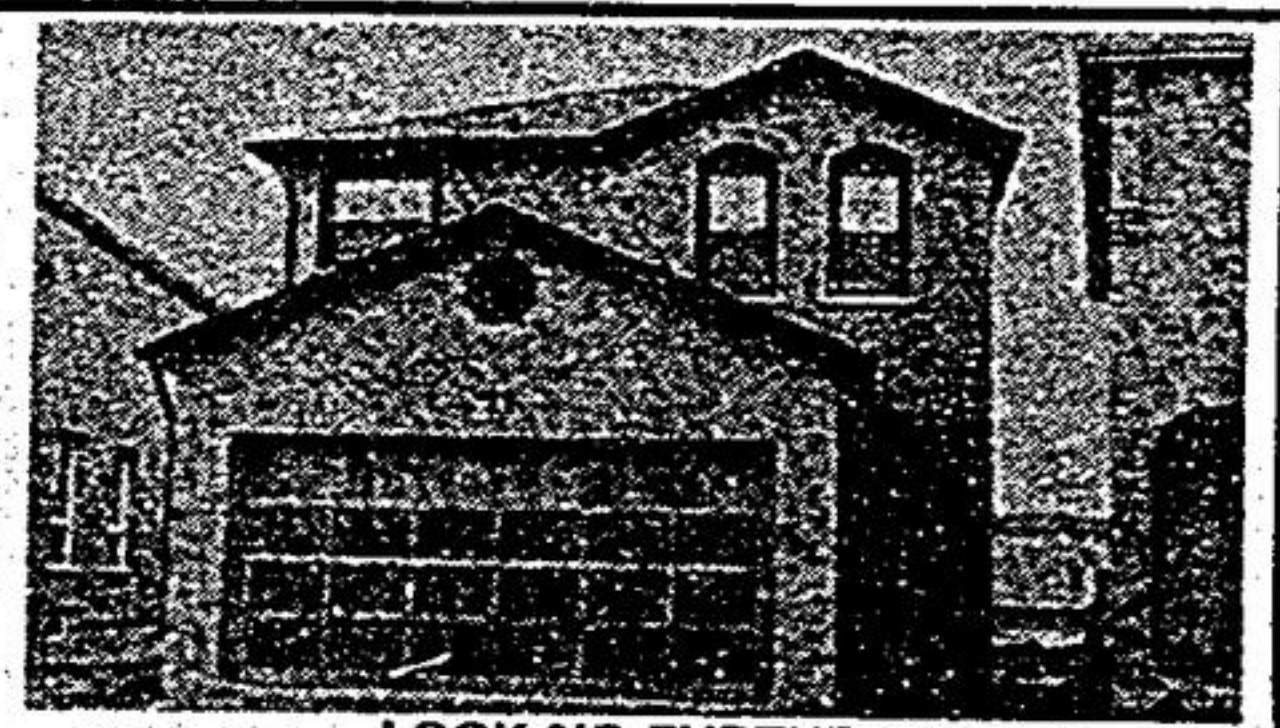

LOOK NO FURTHER

4 bedrooms, main floor family room, 3 bathrooms, finished rec. room. This home is upgraded in every way. Shows beautifully. Anthony Akylas 471-4900.



ERIC FERGUSON

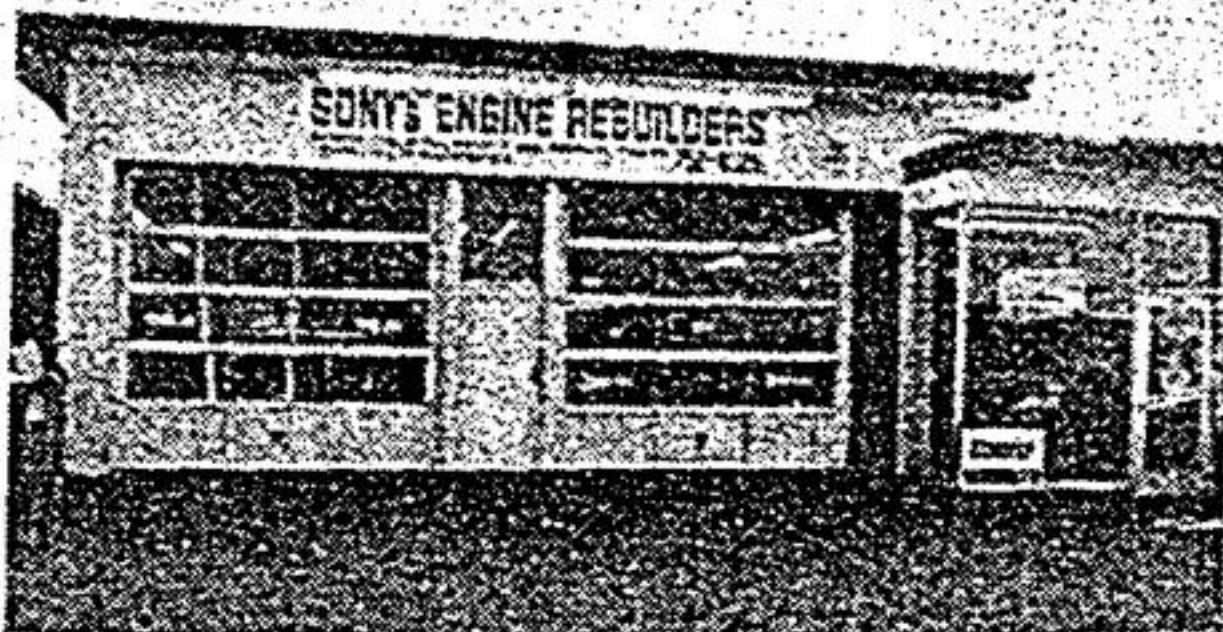

SMALL BUSINESS OPPORTUNITY!

Located in a high traffic area. Good exposure. Vendor must sell before the end of the year. Contact Eric Ferguson for complete details 471-4900.



DIANNE WOODCOCK



BO JENSEN

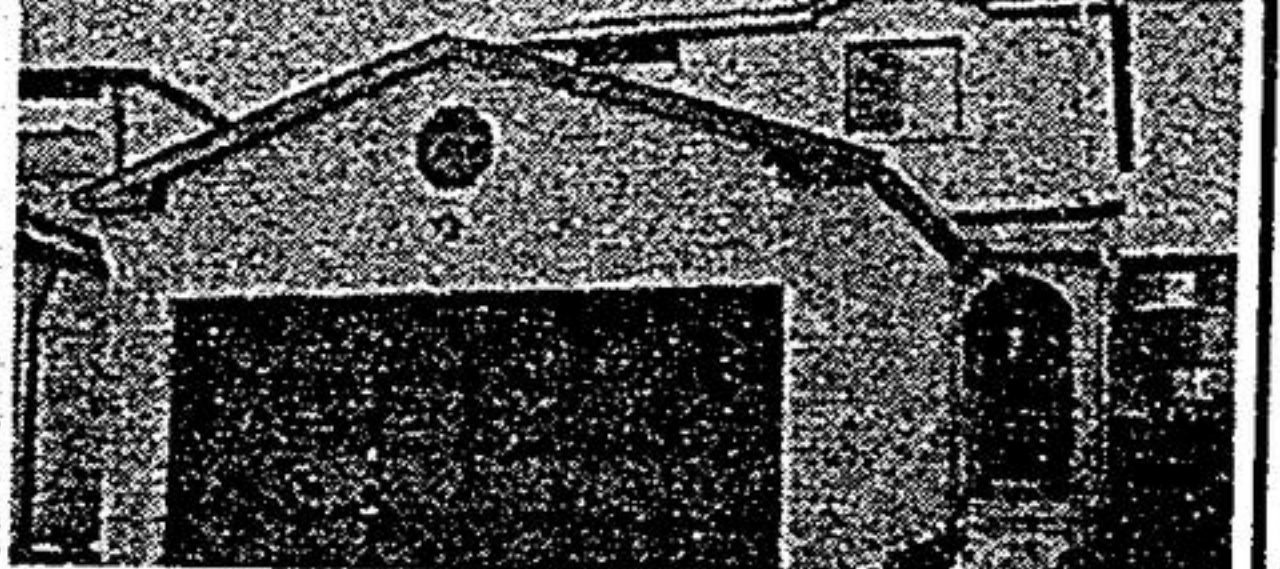

STYLE, QUALITY, VALUE! BRIMLEY-STEEL'S

2 storey, 3 bdrm., all brick home, eat-in kitchen, living rm. & dining rm. combined, upgraded broadloom, front porch enclosure, premium lot. Spring possession. Don't delay, call today! \$149,900. Dianne Woodcock, Bo Jensen 471-4900.



DIANNE WOODCOCK



BO JENSEN



**10 ACRE ESTATE - A HOME FOR THOSE
ACCUSTOMED TO THE BEST**

North Newmarket. Charming, rustic styling enhances this 5 bedroom, English Tudor style home, country living, just 20 min. from Unionville! No bargain will be better. Good terms & good price. \$359,000. Dianne Woodcock, Bo Jensen 471-4900.



BO JENSEN



DIANNE WOODCOCK



MARKHAM - A REAL CHARMER!

Spacious 4 bedroom home, master bedroom with 4 pc. ensuite. Bright eat-in kitchen with walk-out. Cozy Family room with fireplace, overlooking a fully fenced backyard. + + + Call Bo Jensen, Dianne Woodcock 471-4900.



JOHN MacDONALD



**LUXURY YOU CAN AFFORD - BRIMLEY &
STEEL'S**

Solid brick 4 bdrm., 2430 sq. ft. home on a premium lot. Features incl. mn. flr. family room with fireplace, mn. flr. laundry, circular oak staircase, huge master bdrm. with ensuite bath, full upgrades, excellent 8 1/2% mtge. A great investment. Call John MacDonald 471-4900.



SIDEWALK CAFE - EGLINTON AVENUE ROAD

Great potential, good lease, excellent income, open 6 days a week 8 a.m. - 7 p.m. Price \$85,000. Vendor take back mortgage. Mary Staffer 471-4900.



BO JENSEN



DIANNE WOODCOCK



STYLED TO PLEASE!

Get a fresh start in this new 1,600 sq. ft. 3 bedroom home, eat-in kitchen with walk-out to yard. Best buy of the week. Only \$146,900. Mortgage 8 1/2%. Call Bo Jensen, Dianne Woodcock 471-4900.



BETTY YANCHYK



WALK TO THE NEW SUPER CENTRE!!

This lovely 4 bedroom home is located on a premium lot completely broadloomed throughout plus many upgrades. For further information please contact Betty Yanchyk 471-4900.



EARL ATKINSON



**DECEMBER POSSESSION - NEW HOME WITH
2000 SQ. FT. OF LIVING**

Large premium sized lot, 8 large rooms, 4 bedrooms, 4 pc. ensuite off master bedroom, oak staircase with pickets & rails, large eat-in kitchen, several upgrades to builders plan, basement unfinished with lots of potential. Earl Atkinson 471-4900.



EARL ATKINSON



23 OAKCREST AVE.

1/2 ACRE OF IN TOWN COUNTRY LIVING

This beautiful home located on quiet street in Unionville has too many features to list. Hardwood floors throughout, fridge, stove, 2 fireplaces, one in living room, one in the family room. 18'x26' and w/o to a huge back yard and patio. For further information call Earl Atkinson 471-4900.

