

Columnist is welcomed

Dear Editor:
 As a representative of the elementary teachers in York Region, I welcome your paper's new Education Column. The parents, the teachers and more importantly the students, will benefit from the sharing of information and concerns.
 In response to a recent letter under the heading 'Advice', published in The Tribune issue of Oct. 22, I wish to assure Mrs. Crouch that our teachers are evaluated annually; the evaluation process is administered rigorously, and the likelihood of there being a 'non-educated' in the system is remote.

Linda Logan-Smith,
 President,
 Elementary Teachers
 Association

NOTICE RE: MEETINGS



Due to November 11th, 1986 being a Municipal Holiday the next regular meeting of COUNCIL and the Protection to Persons & Property Committee meeting has been rescheduled to:
WEDNESDAY, NOVEMBER 12TH, 1986
 at their regular times
 P. Muir,
 Clerk Co-ordinator,
 Town of Whitchurch-Stouffville

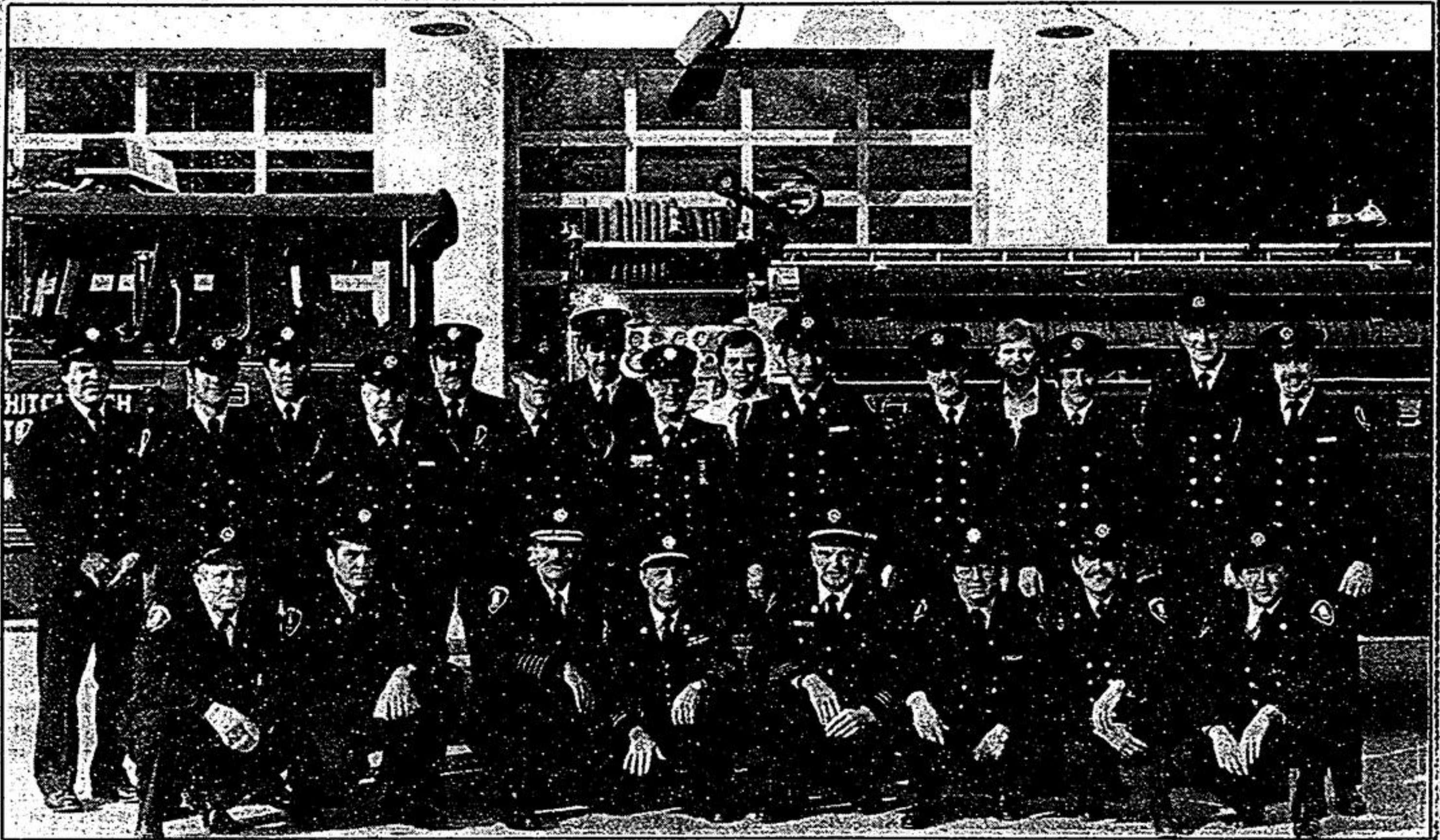

Stand ready to serve

Members of the Whitchurch-Stouffville Fire Department and Ambulance Officials stand ready to serve in times of emergency. Shown here are: Front Row (left to right) — Ken Wagg, Murray Emmerson, Bill Brown, Walter Smith, George Wilson, David Glover, Eric Blundon, James White. Rear Row (left to right) — Paul Stover, Allan Sisco, Larry Leonard, Scott Watson, Warren Foster, Tom Brillinger, Mark Forrester, Charles Jackson, Doug McVicar, Jim Rennie, Carl Insley, Larry Clark, Iain MacVarish, Ted McLennan, Brian Davis. Absent are — Phillip Ruhl, Marvin Clark, Donald Lewis, Bob MacAloney, Ken Roberts, Bill Hassard.

—Jim Thomas

La Villetta

restaurant & dining & lounge



Specializing in fine Italian cuisine.

67 Edward Street, Stouffville

640-1670

Fully licensed.

Businessmen's luncheon specials.

Catering & Banquet facilities.

Take-out service.

Open seven days a week from 11:00 a.m. to 11:00 p.m.

Sunday Brunch

Salad Bar
 Assortment of Breakfast/Luncheon entrées
 Adults: \$6.95
 Children under 12: \$4.95

Bar-B-Q Chicken

Served with our famous wedge fries every Tuesday, Thursday and Sunday.

REJUVENATE YOUR SKIN

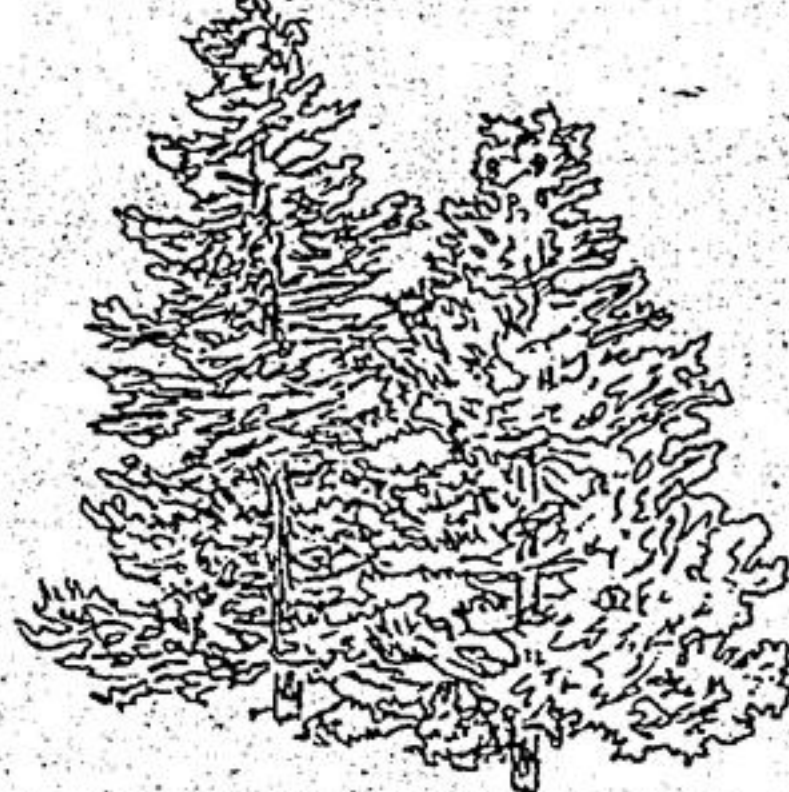

PINE DOOR
 AESTHETIC SKIN CARE

WE SPECIALIZE IN THE FINEST OF FACIAL & BODY TREATMENTS

TREAT YOURSELF TO ONE OF OUR NOVEMBER PROMOTION:

FACIAL TREATMENT AND A PARAFFIN HAND OR FOOT TREATMENT

\$39⁰⁰

OR

AROMATHERAPY AND A PARAFFIN HAND OR FOOT TREATMENT

\$44⁰⁰

FOR YOUR APPOINTMENT PHONE

640-5100

PINE DOOR AESTHETIC SKIN CARE
 "THE TURNER HOUSE"

49 MAIN STREET EAST, STOUFFVILLE

McCORMACK MEMORIAL CHURCH
 PASTOR: REV. W. GAWA

9:45 A.M. Sunday School
 Balanced Living
 11 A.M. Mature Leadership
 7 P.M. Bill Mann

NURSERY SUPERVISION AND JUNIOR CHURCH PROVIDED

SPORTSWEAR SHOP STOUFFVILLE

PROUDLY ANNOUNCES THAT

WE HAVE E • X • P • A • N • D • E • D
 E • X • P • A • N • D • E • D
 E • X • P • A • N • D • E • D
 E • X • P • A • N • D • E • D

OUR LADIES DEPARTMENT

STAGGERS THE IMAGINATION
 JANDEBAR • NORTH STAR •
 FORSYTHE • FIRENZA •
 FOX • AMERELLA • ALDO

Head to Toe

LADIES

You may browse or you may buy, you are eligible to win a pair of N.H.L. hockey tickets
 Courtesy of G.W.G.
 in our draw for just dropping in

P.S. Gentlemen accompanied by their favourite ladies are most welcome

DRESSES • JACKETS • CAR COATS • SWEATERS

BLOUSES • UNDERWEAR • WINTER BOOTS



SPORTSWEAR SHOP

24 Westlawn Cres., Stouffville Across from A&P Plaza

640-5111

HOURS

Mon., Tues., Wed. till 6:30 p.m.
 Thurs. & Fri. till 9:00 p.m.
 Saturday till 6:00 p.m.

