

Economist/Tribune showcase

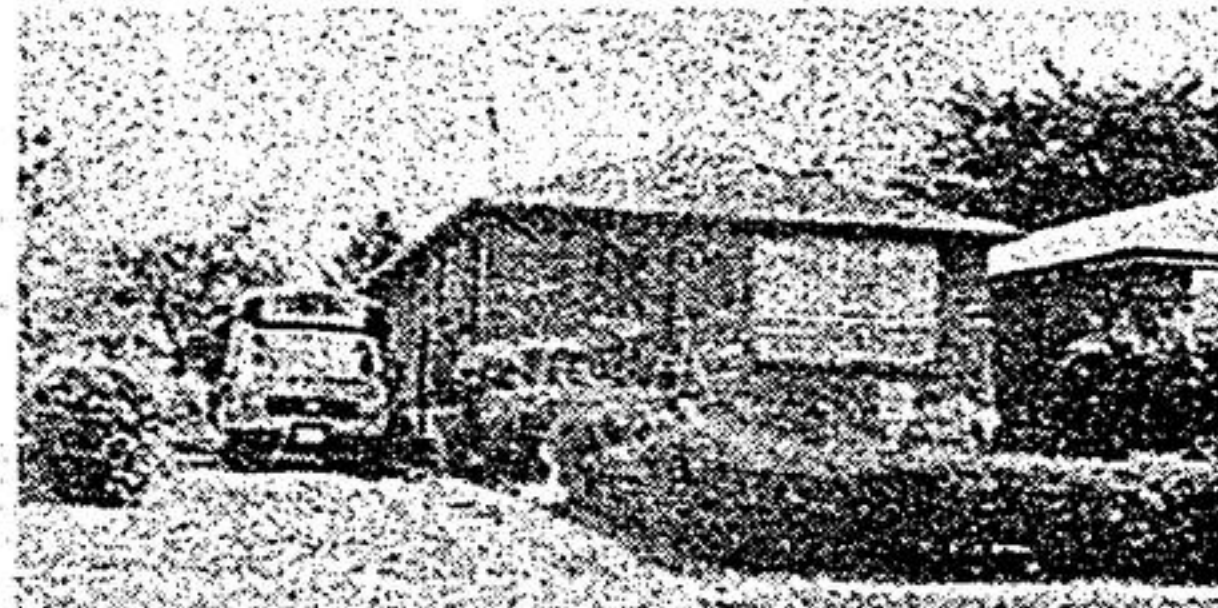

EARL ATKINSON



CHARMING BUNGALOW - PRIME LOCATION
 3 bdrm. all brick, many extras, move-in condition, gorgeous large treed lot. Why rent, buy now! Earl Atkinson 471-4900.



8 1/2% MORTGAGE - BRAND NEW CHARM
 \$265,000, large 4 bdrm., skylight, main fam. rm. + 8 1/2% mortg. for qualified buyer. Mary Staffer 471-4900.

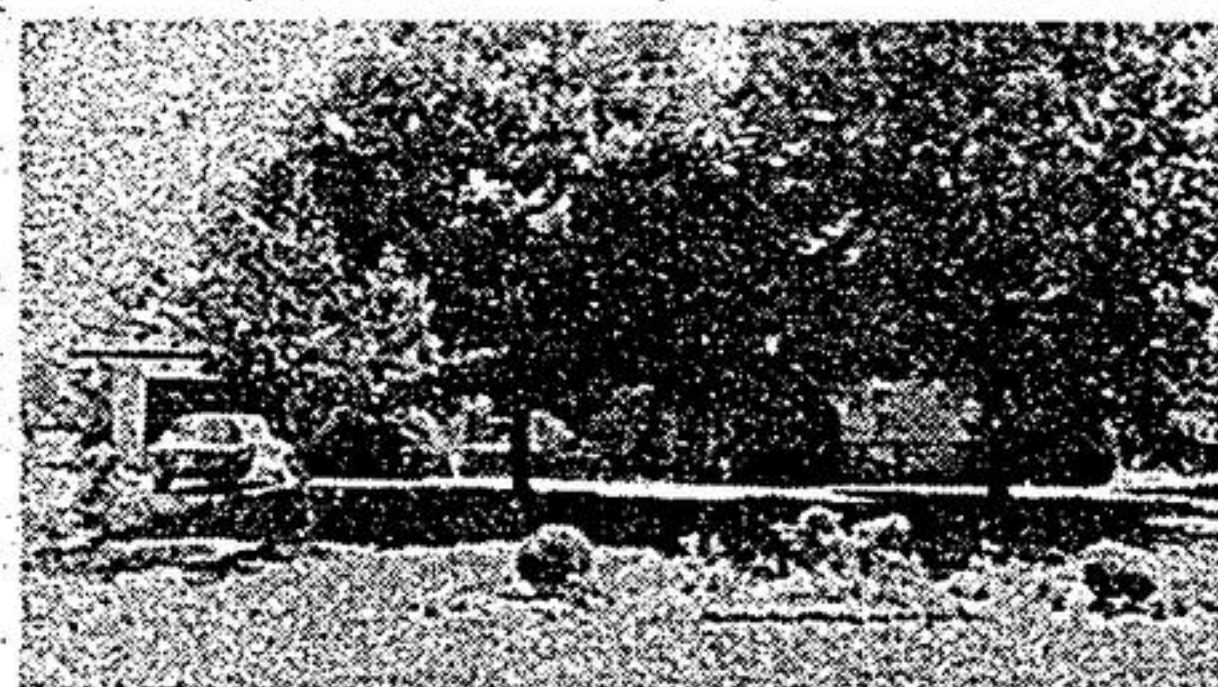

GREAT HOME, GREAT LOT, SOUTH #7
 Every comfort, built-ins, 3 bdrm. + fam. fr. & 2 fireplaces, cent. air, cent. vac. & more. Mary Staffer 471-4900.



MAY YOUNG



EXTRAS GALORE - PRICED TO SELL!
 Bright and spacious w/o from kitchen to fenced yard, main fl. family rm. plus five appliances. \$162,900. May Young 471-4900.



EARL ATKINSON



GORGEOUS EXEC. HOME - MANY UPGRADES
 2 storey 4 bdrm., 3 bath rms. on quiet cres. in new Raymerville area. Big lot shows like a picture. Earl Atkinson 471-4900.



BRAND SPANKING NEW
 A lovely 4 bdrm., 2,000 sq. ft. home. Features too numerous to list. Call today, this one won't last. Rob Feltham 471-4900.



DIANNE WOODCOCK



BO JENSEN

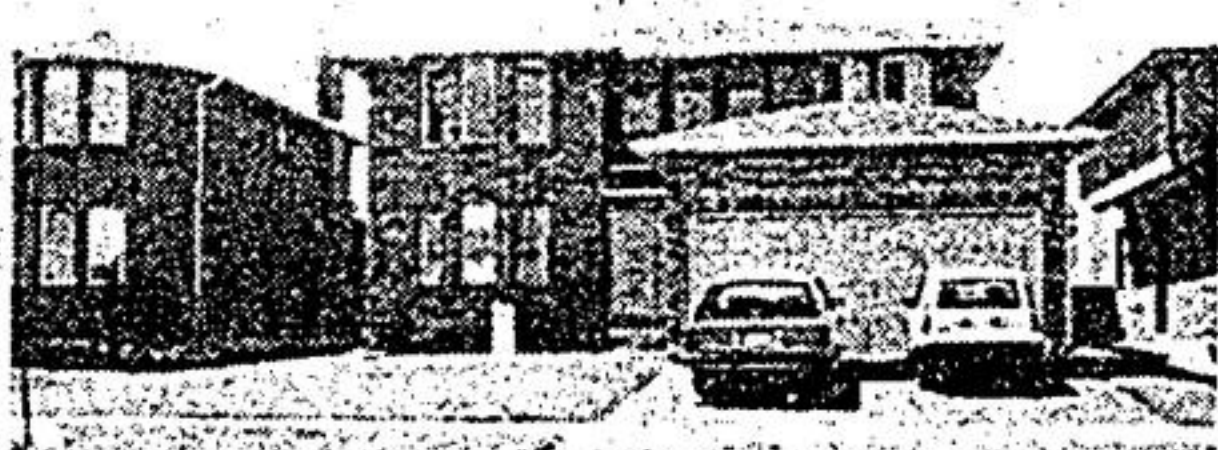

A REAL TOUCH OF CLASS!!
 Why wait till spring - buy now at '86 prices. Move in, 87,300 sq. ft. of luxury. \$229,000. Dianne Woodcock/Bo Jensen 471-4900.



DIANNE WOODCOCK



BO JENSEN



MOST WANTED AREA! MILLIKEN
 Immaculate home. Hardwood floors throughout. Shows like a model. 1750 sq. ft. \$167,900. Dianne Woodcock/Bo Jensen 471-4900.

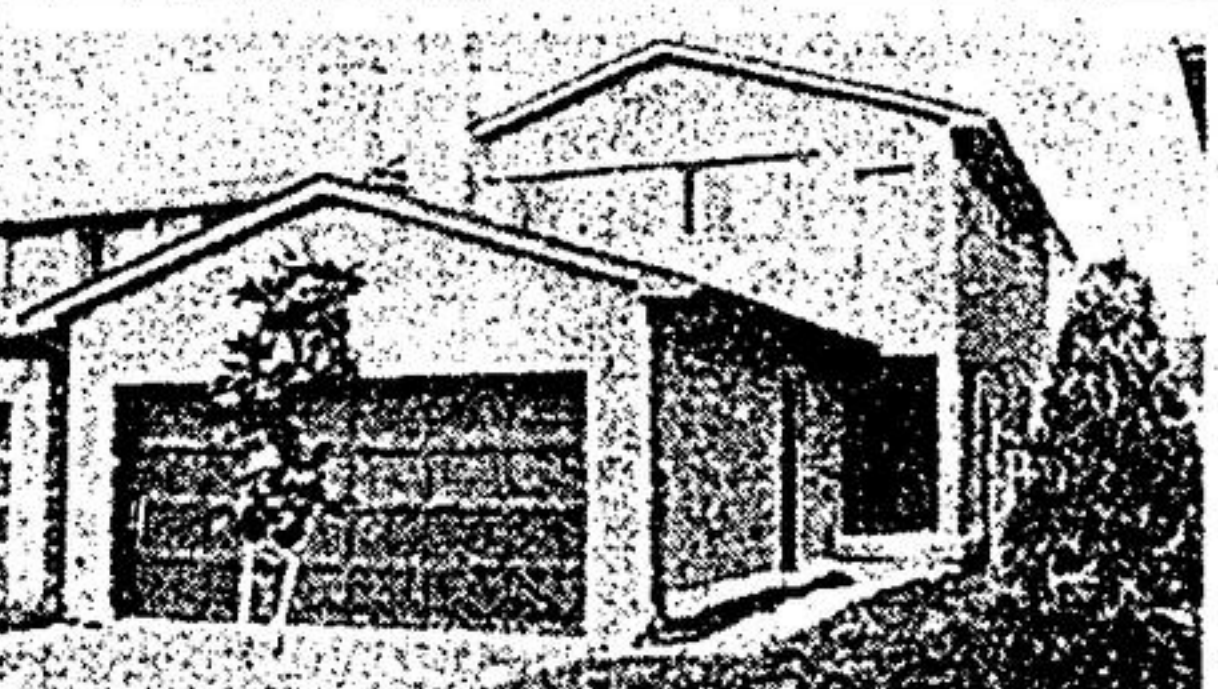

INVEST IN MARKHAM - BIRCH/STEELES
 A pretty, freshly decorated 3 bdrm. home, on a fully fenced lot. Tenanted, rent covers mortgage. Rob Feltham 471-4900.



BUY NOW \$128,900. MOVE IN SPRING
 Lovely 3 bedroom, central air, fully fenced, upgraded bedroom, steps to bus and school. Betty Yanchyk 471-4900.



DIANNE WOODCOCK



BO JENSEN



BEAUTIFUL AFFORDABLE - UNIONVILLE
 Lovely new Bramalea home approx. 2100 sq. ft., very impressive model, early poss. \$215,000. Dianne Woodcock/Bo Jensen 471-4900.



3118 SQ. FEET OF SPLENDOR \$246,900.
 Large master bdrm., ensuite, walk-in closet, attached study, main floor laundry/mudroom, attached garage. Betty Yanchyk 471-4900.