

471-4800

ROYAL LePAGE

471-4800

Royal LePage Real Estate Services Ltd. Realtor

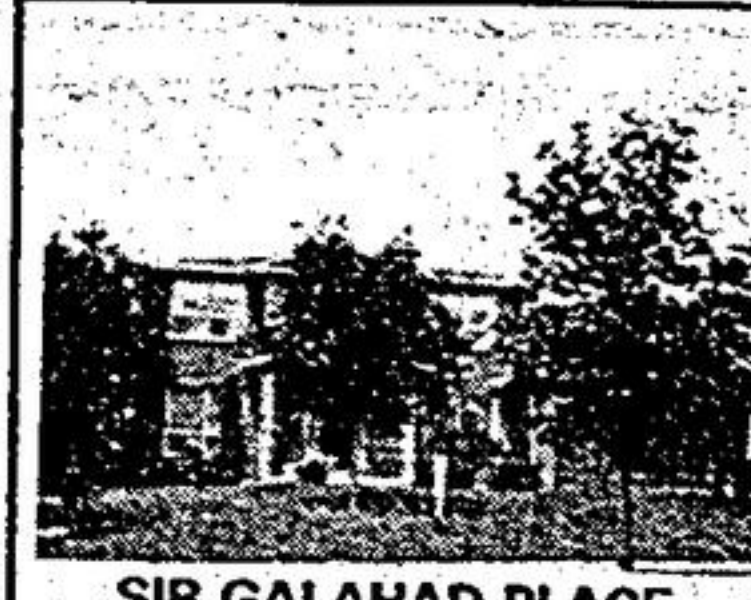

SIR GALAHAD PLACE

DO YOU WANT PRESTIGE & LOCATION?
This home has it all. 4 bdrms., fam. rm. + main fl. den, inground pool in private yard with many features too numerous to mention. Ask for Diane Blackburn 471-4800.

#879



DIANE BLACKBURN



LINDISFARNE WAY

BUY NOW - MOVE IN SPRING!
Buy this beautiful 3 B/R townhome at today's prices - move in spring '87. Upgraded broadloom throughout, stone fireplace with electric logs, part finished basement, 5 appliances. Shows beautifully! \$106,900. June Williamson 471-4800.



JUNE WILLIAMSON



BENDAMERE CRES.

JUST LISTED - BETTER THAN NEW!
138' lot and spacious upgraded 4 B/R home with main floor family & laundry (ent. to garage from laundry), greenhouse kitchen with bay window & W/O, 2 car garage, spotless condition throughout. \$184,900. June Williamson 471-4800.



JUNE WILLIAMSON



168 FINCHAM AVE.

TRY THIS FOR SIZE!
POSSIBLE IN-LAW SUITE
Spacious, neutral home in Markham Village has 4 bdrms, mnfr laundry & frms, CENTRE HALL PLAN! 3 1/2 baths including fabulous whipl tub, bsmnt is professionally finished with wtbar, sauna, 3 pc. bath & fpl. A MUST to see. \$229,000. June Williamson 471-4800.



JUNE WILLIAMSON

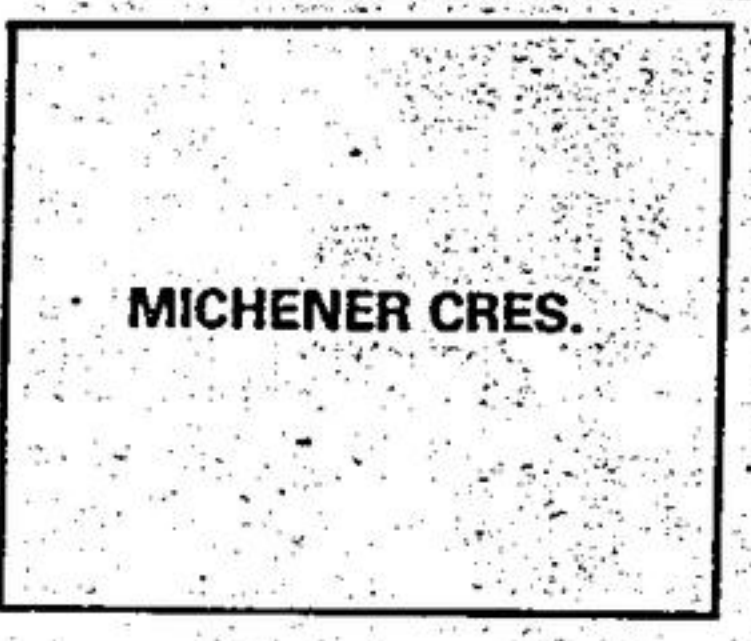

MICHENER CRES.

JUST LISTED! GREENPARK!
No need to do anything but move in & relax in this neutral upgraded 4 bdrm. home. Parquet flrs., cac. Won't last. Call Susan Higgins 471-4800 NOW!



SUSAN HIGGINS



FAULKNER AVE.

JUST REDUCED TO \$289,900
Make time to see this very private country home on 5 treed acres north of Markham. Exceptional multi-level construction near Vivian Forest and 404. To see it call Pat Sinclair 471-4800, 473-1555.



PAT SINCLAIR

8525 McCOWAN RD.
(HWY. #7 & McCOWAN RD.)



471-4800

Economist/Tribune

showcase



DON LEYLAND



FAMILY TRUST CORPORATION



"ONE OF A KIND"
BRIDLE TRAIL UNIONVILLE

This stunning customized 9 room executive's dream features designer bathroom fixtures, 6 ft. whirlpool tub, oak staircase, loads of extras. Don Leyland 477-1270.



RUTH KIRKLAND



FAMILY TRUST CORPORATION



LISTED \$650,000.00

We have cash buyers for estate properties for Unionville and surrounding area. Call Don Leyland or Ruth Kirkland 477-1270.



MARY ANNE MacDONALD



FAMILY TRUST CORPORATION



JUST LISTED!

Spotless home! Professionally decorated with upgraded broadloom and kitchen cupboards. Open House August 2, 71 Tunney Cresc. Mary Anne MacDonald 477-1270.



DON LEYLAND



FAMILY TRUST CORPORATION



ONE ACRE ESTATE PROPERTY

4000 sq. ft. of luxury, this 9 room estate home features hardwood flooring, 3 marble fireplaces, sauna, whirlpool, plus so much more. Don Leyland 477-1270.

WEEKENDER
REAL ESTATE SECTION

BROUGHT TO YOU EVERY
SATURDAY MORNING

294-2200