

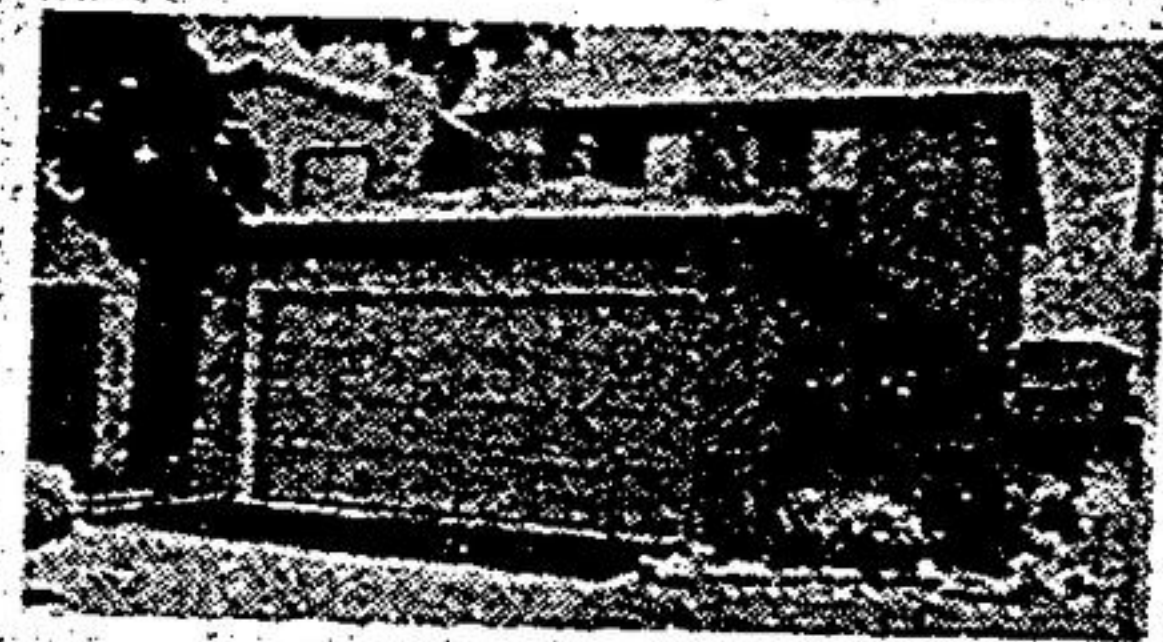

**HWY. #7/McCOWAN
(CONSUMERS PLAZA)
471-4900**



**FANTASTIC AREA
MULTIPLE ZONED**
3 bdrm., 8 rm. home, huge lot, centre hall plan, for professional or private home. Earl Atkinson 471-4900.



PERFECT STARTER
Birchmount-Steeles. 2 storey 3 bdrm., double garage, beautifully landscaped. Move-in cond. Dianne Woodcock 471-4900.

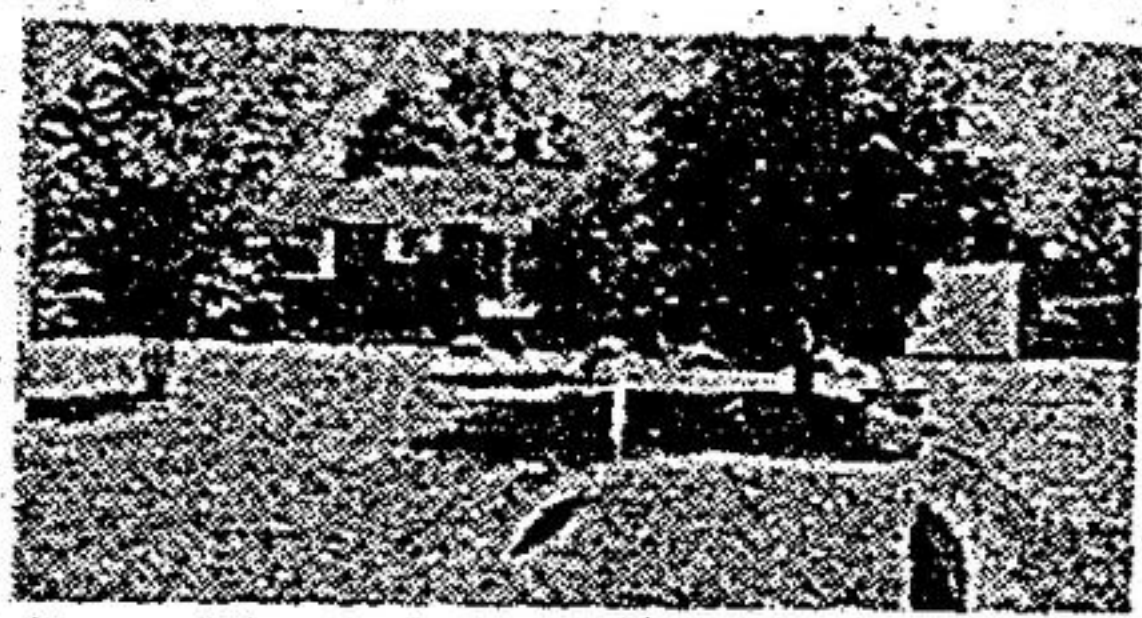

COZY BUNGALOW ON QUIET STREET
Perfect retirement home: 2 bdrms., den, fireplace, huge lot, heated hobby workshop. Extras! L. Pike 471-4900.

**JANE MCGIVERN LTD.
REAL ESTATE BROKER
RESIDENTIAL**

PAUL REYNOLDS WISHES TO THANK THOSE OF YOU WHO SUPPORTED HIM IN THE PLAYERS CHALLENGE SERIES AT THE RECENT TORONTO INDY, AND LOOKS FORWARD TO YOUR CONTINUED SUPPORT AT UP COMING EVENTS.



**2 ARTILLERY STREET
SCARBORO**

Vendor Very Pleased
Paul Reynolds 485-7766

**EXCELLENT BUSINESS OPPORTUNITY
IN MARKHAM**
Restaurant in heart of rapidly expanding Markham. Call for details.
Paul Reynolds 485-7766

**BRIDLE TRAIL RENTAL
3 + 1 Bedroom Home
FOR RENT**
Call Today For Details!
Paul Reynolds 485-7766



MONARCH'S CALECHE

2 Bedrooms with Jacuzzi tub in master bedroom, main floor has been remodelled and this home must be seen to be appreciated. Call today to view this unique home.
Paul Reynolds 485-7766

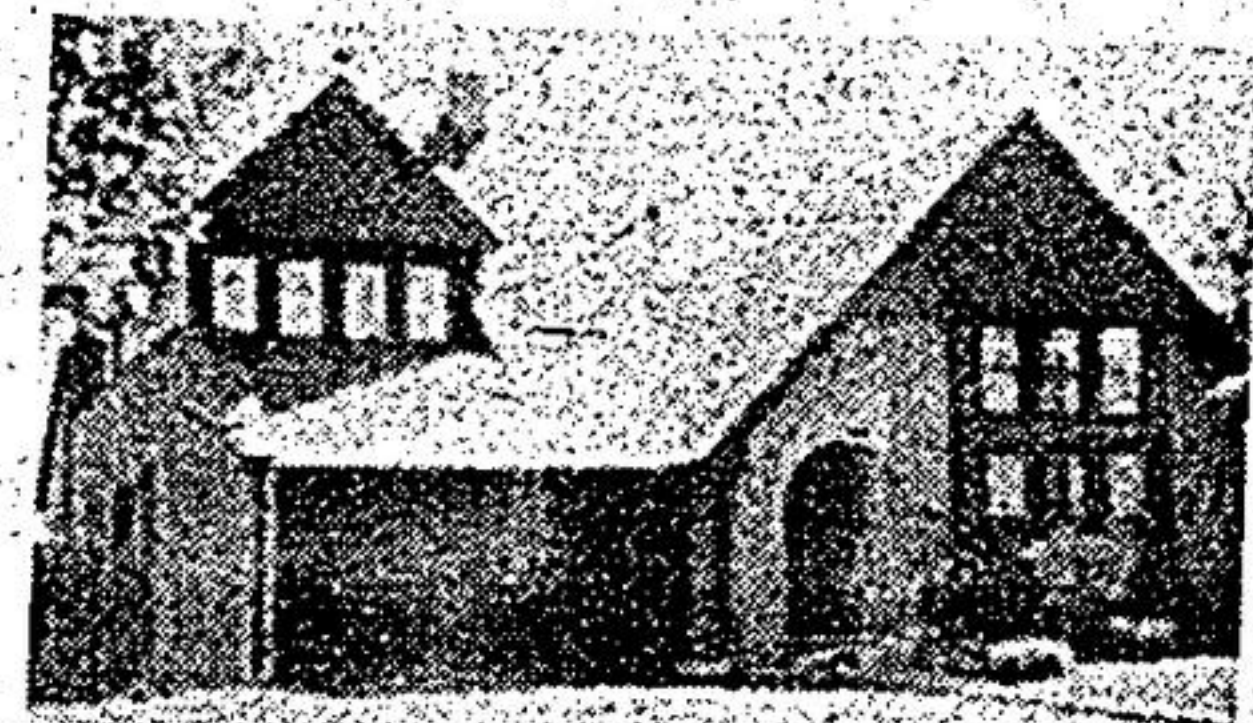

UNIQUE DESIGN

3 Bedrooms, main floor master bedroom, cathedral ceilings, 2 storey fireplace. 2 walk-outs to deck. A must to see.
Paul Reynolds 485-7766

INVESTMENT

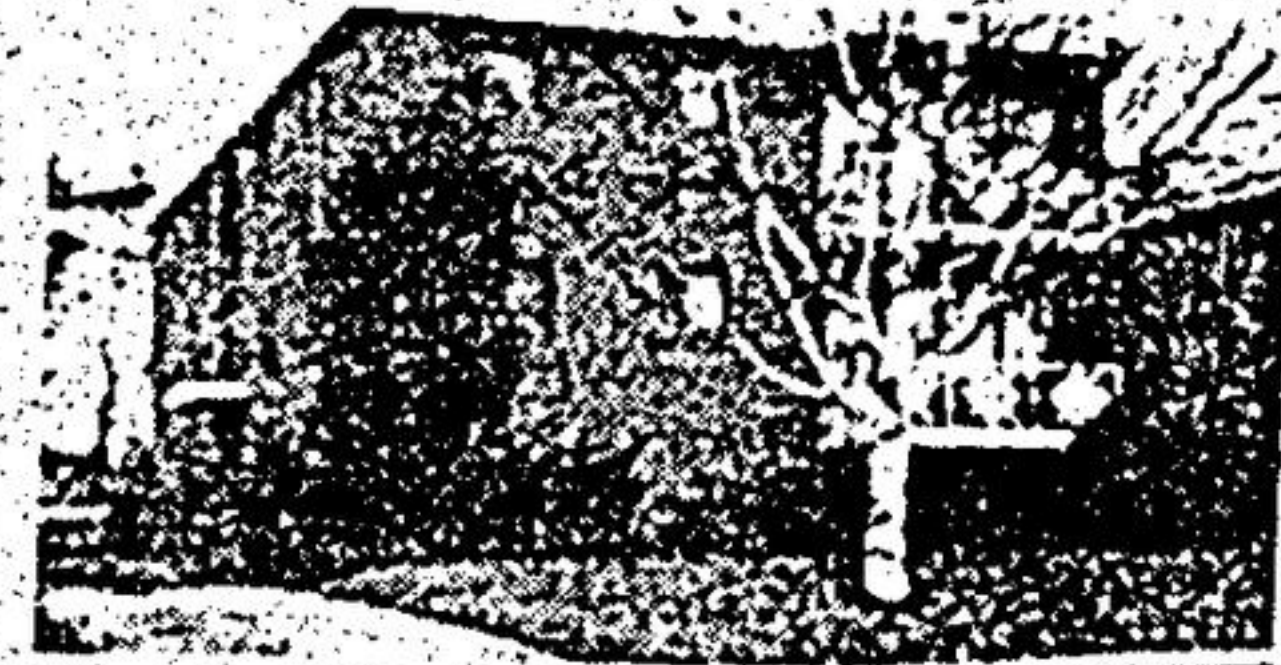

6 PLEX

Well located, excellent condition. Good investment for the right individual. Call for information.
Paul Reynolds 485-7766



NEWLY RENOVATED TRIPLEX

Upper two floors rented as apartments, lower floor used as an office. Rear wood working shop, large storage yard. Call for details!
Paul Reynolds 485-7766

SEVERAL OTHER INVESTMENT PROPERTIES AVAILABLE. IF INTERESTED IN INVESTING IN THE REAL ESTATE MARKET, CALL TO SET UP AN APPOINTMENT WITH ONE OF OUR INVESTMENT AGENTS.

**FOR MORE INFORMATION CALL
485-7766**



GERRY MEHARG LTD.



INVESTMENT PROPERTY
15 ac. on R... Rd. west of Hwy... 100' frontage. 1... potential. Listed at \$165,000.

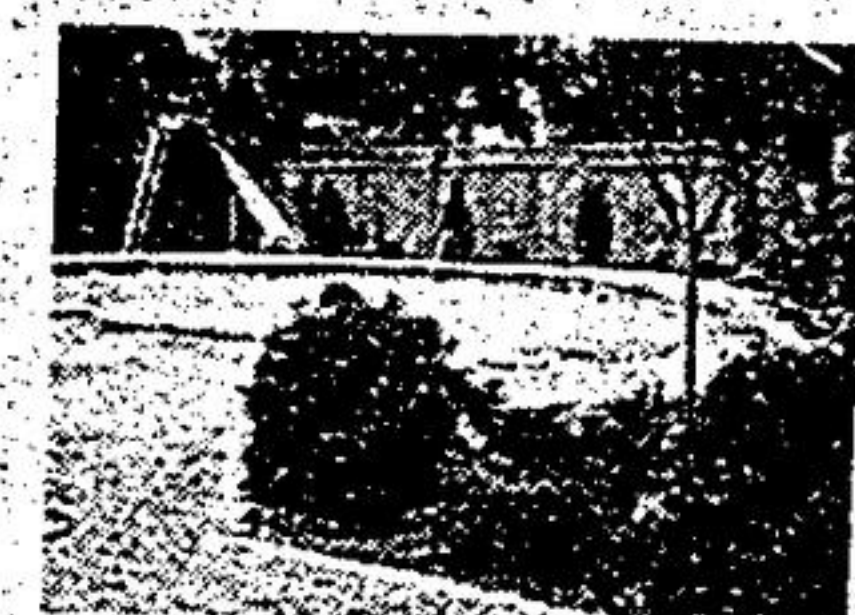

2.25 ACRES
Building view. Pe... at \$42,900. **SOLD**

MORE FOR YOUR MONEY
Only one of its kind - original - unique in design. This home features 3 baths, master ensuite with skylight, inground "Betz" pool. Too many extras to list - call to inspect. Kim Reesor, off. 640-3131, res. 640-4138.

SECLUSION & LOCATION
Ballantrae - 10 ac. estate lot on paved rd. with over 600' frontage. Excellent access to Hwy. 404. Vendor will assist with financing.

251 STOUFFFP
Brick & all... maculate. (Im... at \$129,900. **SOLD**

MINUTES TO MT. ALBERT
31.7 ac. with over 690' frontage, located on good paved road. Survey available. Priced to sell at \$59,900.

47.5 ACRES
Near Mt. Albert. Over 650 frontage. Treed. Asking \$74,000.

CALL BRIAN MEHARG, OFF. 640-3131, RES. 640-3064



MARGO GREENAWAY



EXECUTIVE HOME
Just 20 min. from Markham. Over 1 acre. 4 bdrms. Enjoy country living & work in city. Features oversized kitchen with beams & w/out, built-in range, oven, main floor laundry & family rm. with fireplace & w/out. A Beauty. Asking \$172,000. Call Margo Greenaway. Off. 640-3131, Res. 473-2546.

BUSH & STREAM
Mins. to Uxbridge, 7.5A \$54,900., 10A \$64,900. Please call Joanne McNeill 640-2600 or res: 852-5813.

OUTGROWN YOUR HOME?
Attractive 4 bdrms., 3 baths, 3 fireplaces, family room, rec. room. 1/2 acre fenced lot. Central air. \$169,900. For details, call Frank or Conny Hippmann. Off. 640-3131, Res. 640-1149.

5 ACRE BUILDING LOT
Treed with possible pond site, Uxbridge north \$36,000. Call Dennis Irwin 640-2600, Res. 852-5009.

CENTURY HOME 100 ACRES
4 bdrm., 10 room spacious home still has original floors and trim. 2 barns in excellent condition - super for horses. Call for more information, Joanne McNeill, 640-2600 or 852-5813.

REDUCED!! \$190,000
79.9 acres, multiple potential for strawberry farm, sod farm or market garden, century home with river through property. Very secluded for people who like privacy. To view this property call Sheilagh McGreevy 640-2600, Res: 705-357-3317.

BUILDER'S OWN RESIDENCE 3 ACRE ESTATE
5,000 + sq. ft. featuring 2 levels with lower walk-out, wrap around balcony overlooking trout pond. Paved circular driveway, cathedral ceiling in front room, 2 floor-to-ceiling fireplaces, 2 complete kitchens. Small horse barn & much, much more. Call Ross Hetherington. Off. 640-3131, Res. 640-2441.

EXCELLENT LITTLE STARTER HOME \$79,900.
Stouffville North - Recently renovated 2 bdrm. home with paved drive, eat-in kit. with new pine cupboards, new roof, upgraded plumbing & wiring, airtight stove, built-in dishwasher. 2nd to none - see it today! Call Phil Glendenning. Off. 640-3131, Res. 640-3210.

**WEEKENDER
REAL ESTATE SECTION
BROUGHT TO YOU EVERY
SATURDAY MORNING
294-2200**