



On Sunday the Junior Choir of Stouffville Missionary Church presented the musical 'Back to the Creek Bank,' directed by Alene Hoover and Pat McMullen. Participants shown above are: Rear Row, (left to right) Julie Black, Jennifer Michell, Amy Johnson, Andrea Ohlman, Meredith Robinson, Karen Johnson, Shane Stapley, Jeremy Clubine, Rachel Lewis, Leanne Gilham, Elisa Greeneveld, Matthew Michell, Ian Corlett, Sharlene Hardie. Front Row, (left to right) Shannon McMullen, Brent Fogal, Douglas Richardson, Brenda Robbins, Ryan Hardie, Todd Gilham, Aaron Johnson, Michael Hughes, Marissa Stapley, Trevor Fogal, Bobby Lewis, Joshua Clubine and Daphne McMullen. Absent- Laura and Sarah Chmara.

When the Pressure's on:



Insist on new Cuprinol Pressure Wood Stain. It's specially formulated to work with pressure treated wood (green or brown). Restore colour and beauty to your fences, decks etc. Water repellent and long lasting.

Or when it's not:



Be sure you use Cuprinol's combined Stain and Wood Preserver. It's formulated for non-treated wood like cedar, pine, spruce, etc. It stains beautifully while deep penetrating active wood preservers protect the wood. Water repellent and long lasting, it works beautifully on decks, fences, wooden siding etc. Solid and semi-transparent grades.

CUPRINOL® does it right.

The name Cuprinol stands for higher quality Wood Stains, Coatings, Preservers and Paint and Stain Remover.

Forest, Fence & Deck

151 Bentley St.
Unit #10
Markham

**PRONTO
MUFFLER
CENTRE**

**MUFFLERS
RADS
GAS TANKS
GUARANTEED**
36 WELLINGTON ST. EAST
(HIGHWAY 7)
294-9476

TRIDEL'S TOWN & COUNTRY CONDOMINIUM

PERFECTION

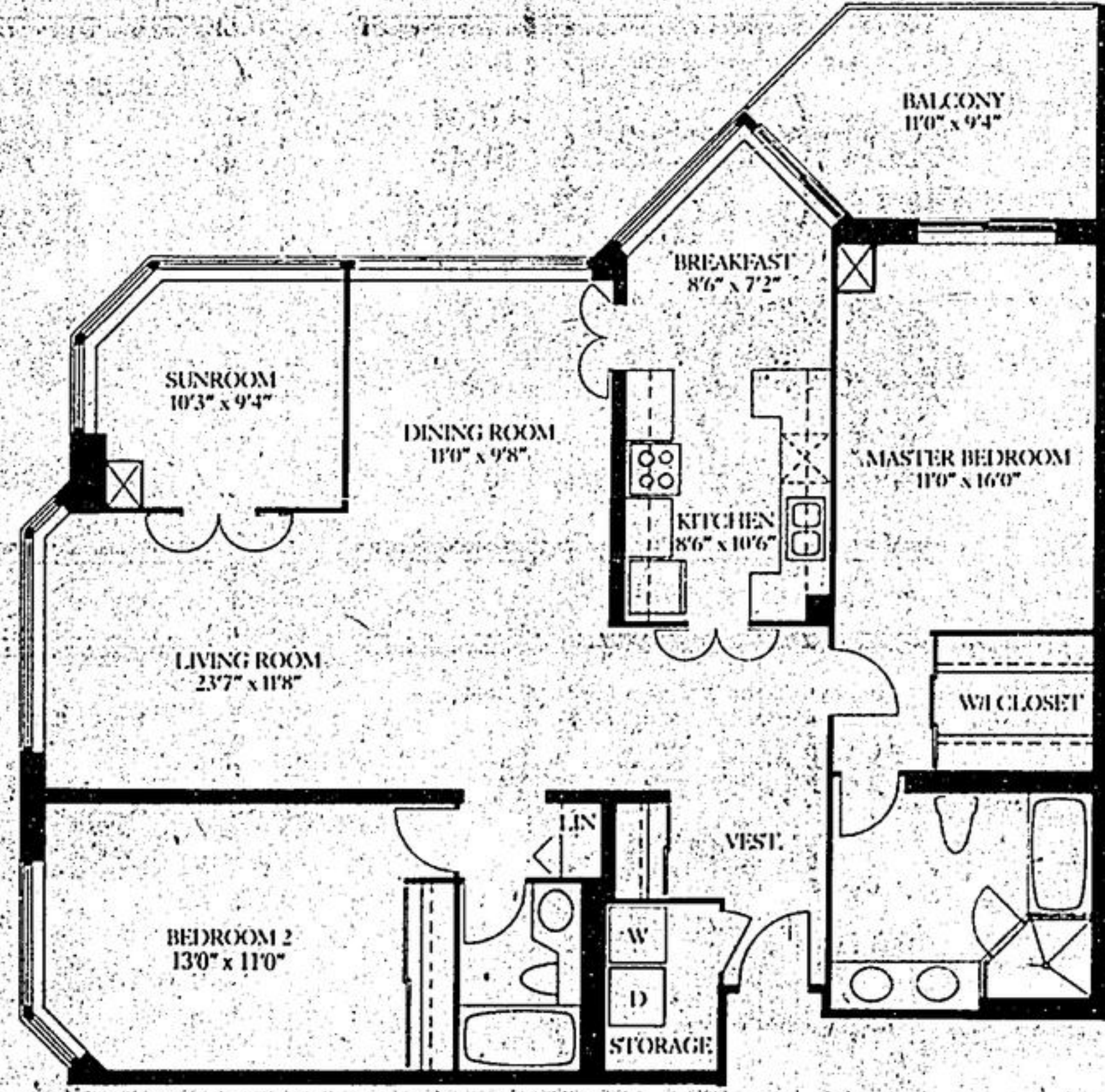

THE WHITMAN. 1507 SQ. FT. FROM \$160,500*

Who else could create the quintessential condominium suite, and showcase it in such an ideal setting? • Here is a magnificent corner residence. With elegant living and dining rooms wrapping around a bright sunroom. A greenhouse breakfast area. A beautiful master retreat with balcony, walk-in closet and 5-piece ensuite. • It's all set securely behind a gatehouse entrance, amidst beautifully landscaped grounds, with a sensational recreation centre too. • Phase II. of Walden Pond. In Unionville, there's never been anything like it.

Now perfectly affordable, but soon unattainable at any price.
1 & 2 Bedrooms from \$121,500 • 2 Bedrooms with Sunden from \$145,000 to \$250,000



WHO ELSE BUT TRIDEL?

On Hwy. #7, N.W. corner of Bullock Drive, one block west of McCowan.

Prices and dimensions approximate and subject to change at vendor's discretion.

FOR AN APPOINTMENT, CALL 479-1240 TODAY

NOTICE TO ALL RESIDENTS OF THE TOWN OF MARKHAM, AND THE TOWN OF RICHMOND HILL

NOTICE OF THE PASSING OF A ZONING BY-LAW BY THE CORPORATION OF THE TOWN OF MARKHAM

TAKE NOTICE that the Council of the Corporation of the Town of Markham passed By-law 137-86 on the 22nd day of April, 1986 under Section 34 of the Planning Act, 1983.

AND TAKE NOTICE that any person or agency may appeal to the Ontario Municipal Board in respect of the by-law by filing with the Clerk of the Corporation of the Town of Markham not later than the 27th day of May, 1986 a notice of appeal setting out the objection to the by-law and the reasons in support of the objection.

An explanation of the purpose and effect of the by-law, describing the lands to which the by-law applies is outlined below. A key map showing the location of the lands to which the by-law applies are attached. The complete by-law is available for inspection in my office during regular hours, Monday to Friday, 8:30 a.m. to 4:30 p.m.

DATED at the Town of Markham this 25th day of April, 1986.

EXPLANATORY NOTE:
BY-LAW NO. 137-86
Amending By-law 165-80, as amended

The proposed by-law amendment applies to the Special Commercial (SC1) zone category of By-law 165-80, as amended, being the Brown's Corners Zoning By-law. Special Commercial areas are intended for commercial uses or associated commercial uses which by their function generally locate outside of shopping centres.

The current list of permitted uses is very limited in scope and is not considered broad enough to adequately serve the area.

The purpose of the by-law amendment would be to expand the list of permitted uses under the SC1 zone category to include additional special commercial uses. The effect of the by-law amendment would be to expand the list of permitted uses to better serve the area.

All other provisions of the SC1 zone category will continue to apply.

Gary F. Roseblade, C.M.O., C.M.C.,
Clerk,
Town of Markham,
8911 Woodbine Avenue,
Markham, Ontario,
L3R 1A1

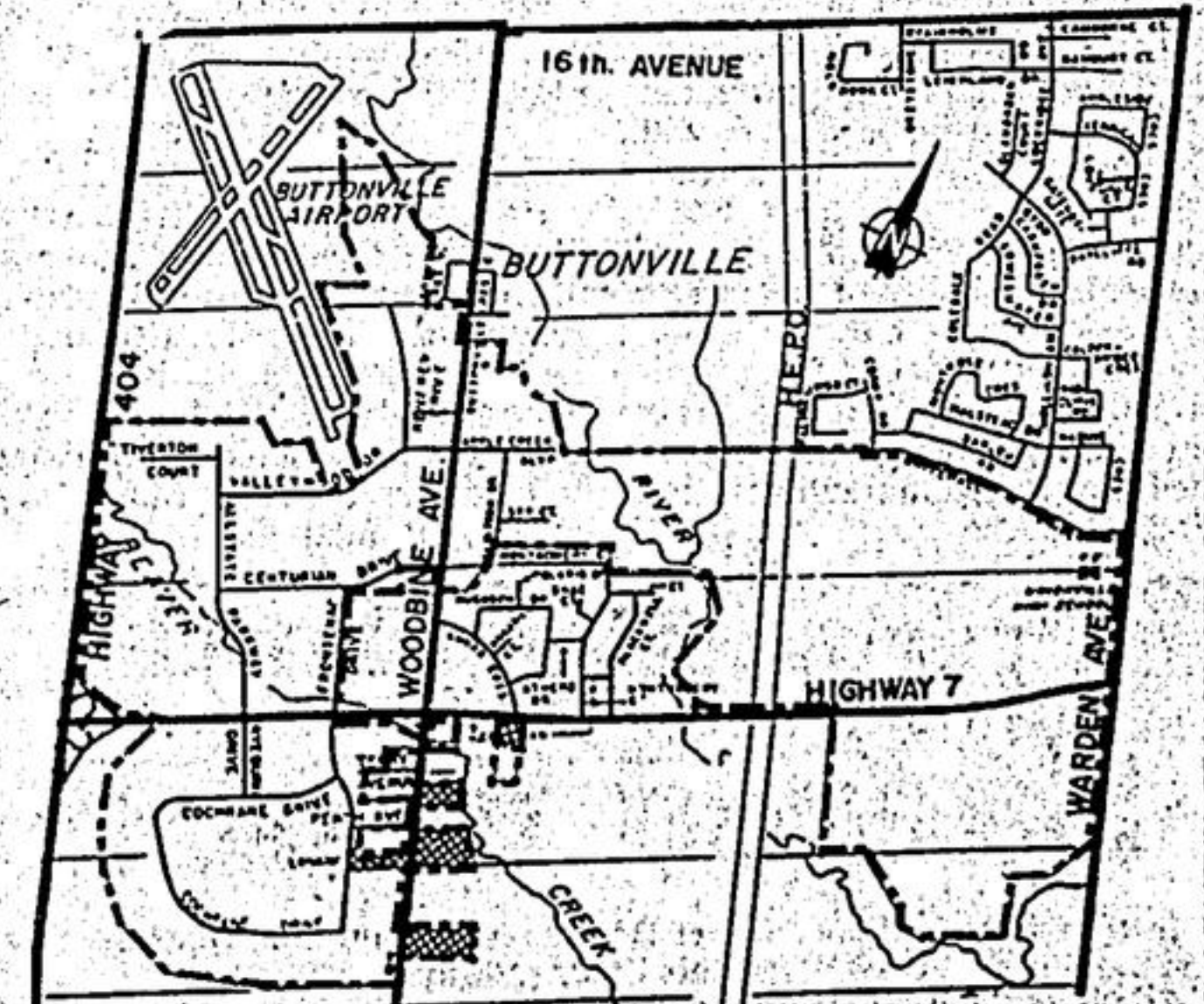

--- BOUNDARY OF AREA COVERED BY BY-LAW 165-80
■ LANDS CURRENTLY ZONED SC1

MARKHAM