



Rev. Dean Skinner (centre left) is congratulated by Hudson Hilsden following his induction as new pastor of Markham Pentecostal Church. At left is Wendy

Skinner and at right is former pastor Ken Beesley.

— Don Bernard

## Pastor inducted at Pentecostal church

With his wife Wendy beside him, Rev. Dean Skinner was formally inducted as the third pastor of Markham Pentecostal Church on Sunday.

Mr. Skinner actually started at his new charge in June after serving as assistant and associate pastor at Agincourt Pentecostal Church for nine years.

He succeeds Dale Adams who resigned in March.

Sunday was also a day for nostalgia as the church's first pastor, Rev. Ken Beesley, returned as guest preacher in the morning service.

Mr. Skinner — whose grandparents went to Africa as missionaries in 1936 — was born in Rhodesia (now Zimbabwe) where his father Robert Skinner was a missionary.

He grew up in Rhodesia and South Africa and attended school there including one year of university in Cape Town. Mr. Skinner decided to return to Canada and attended Eastern Pentecostal Bible College in Peterborough.

After graduating in 1976, he became assistant pastor at Agincourt Pentecostal Church. While there, Mr. Skinner chaired the building committee for a new 2,200-seat church currently under construction near Kennedy Rd. and Finch Ave.

Despite his responsibilities at Agincourt, Mr. Skinner concedes that being pastor of his own church is a challenge.

"It's a great challenge and a great

opportunity too," he said in an interview.

Officiating at the induction service was Hudson Hilsden, presbyter of the East Metro section of the Pentecostal Assemblies of Canada's Eastern Ontario and Quebec District.

The church, located on 16th Ave east of McCowan Rd., also has a special event coming up tomorrow. The Nations gospel group will be singing at the fall round-up service in the morning.

In addition, those attending the morning service are invited to stay for an outdoor lunch to be supplied by the church. The Nations will also give an outdoor gospel concert beginning at approximately 2 p.m.

## Film series in Markham

Strengthening your Grip is the theme of a series of films being screened by the Missionary Church in Markham.

The movies will deal with making the right choices, living adventurously as the years advance, enjoying leisure without guilt, taking true Godliness seriously, overcoming negative thinking and establishing a Biblical attitude toward authority.

The second film titled, 'Aging: Refusing to shift your life into neutral' will be shown Sunday, Sept. 15 at 6:30 p.m.

In this film Charles Swindoll tells how to accept aging.

The series will continue every Sunday until Oct.

13. The church is located at 313 Main St. North in Markham.



WHEN YOUR CAR STARTS TO WANDER — WANDER IN TO

Smitty's BRAKE STOP

- ALIGN TO MFG'R. SPECS
- BALANCE FRONT WHEELS
- PERFORM ALL NECESSARY FRONT END CHECKS

2495 MOST CARS

FOR SAFE SUMMER DRIVING

8 LAIDLAW BLVD. MARKHAM 294-7200

THE HOME OF COMPLETE AUTOMOTIVE SERVICES

## UNIONVILLE GOSPEL HALL SUNDAY SCHOOL

23 Second St., Unionville (Just east of Kennedy By Pass south of Hwy. #7)

- |               |         |           |
|---------------|---------|-----------|
| singing       | outing  | warmth    |
| Bible stories | picnics | caring    |
| contests      | fun     | love      |
| prizes        | friends | belonging |

EACH SUNDAY 11:30 A.M. - 12:30 P.M.

Classes For All Ages... Come join the fun and bring your friends.

For Information Call 471-1682

"Train up a child in the way he should go and, when he is old, he will not depart from it."

Proverbs 22: 6



## MARKHAM PENTECOSTAL CHURCH

AFFILIATED WITH THE PENTECOSTAL ASSEMBLIES OF CANADA

16th AVENUE - EAST OF McCOWAN RD.

REV. DEAN SKINNER - PASTOR

SUNDAY SEPTEMBER 15, 1985

9:45 A.M. — Sunday School for all ages

11 A.M. - 12 NOON — Morning Worship Featuring "THE NATIONS"

12:30 P.M. — Lunch provided by the Church for all attending Morning Worship

2-3 P.M. — Outdoor Concert with



Voted Canada's No. 1 Male GOSPEL GROUP BY THE CANADIAN GOSPEL MUSIC ASSOCIATION



6 P.M. Evening Service — Pastor Skinner Preaching  
COME AND BE OUR GUEST TODAY!

## MANUFACTURER SIDEWALK SALE CASH & CARRY PRICES

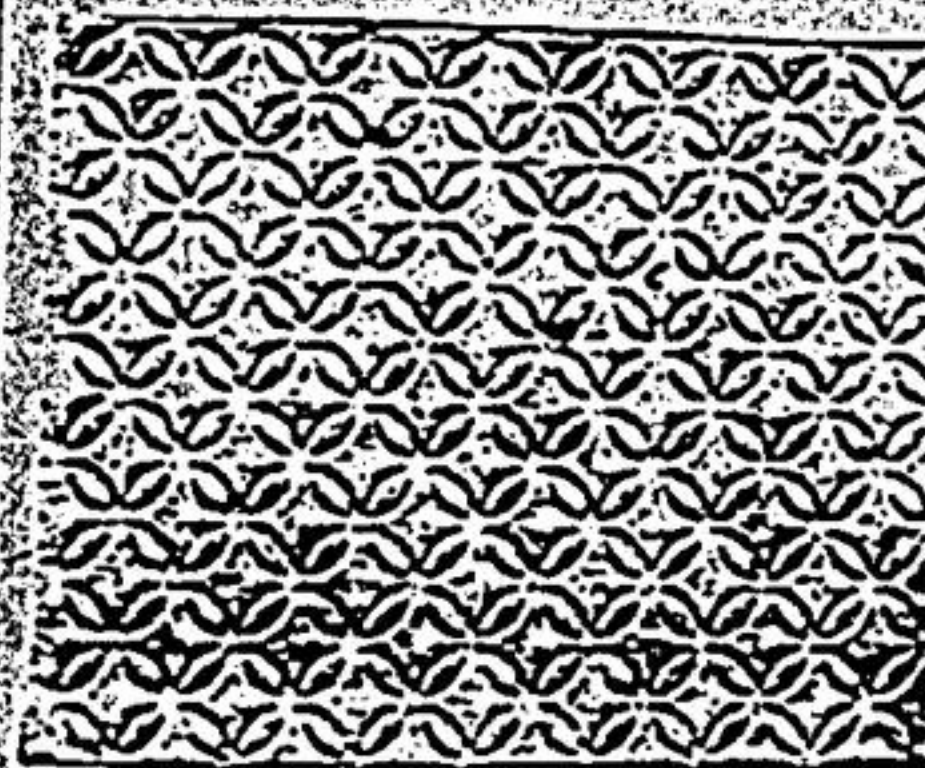

SIDEWALK SLABS (3 patterns available)

24x30

\$3.25 each



GARDEN BORDERS

\$1.50 each

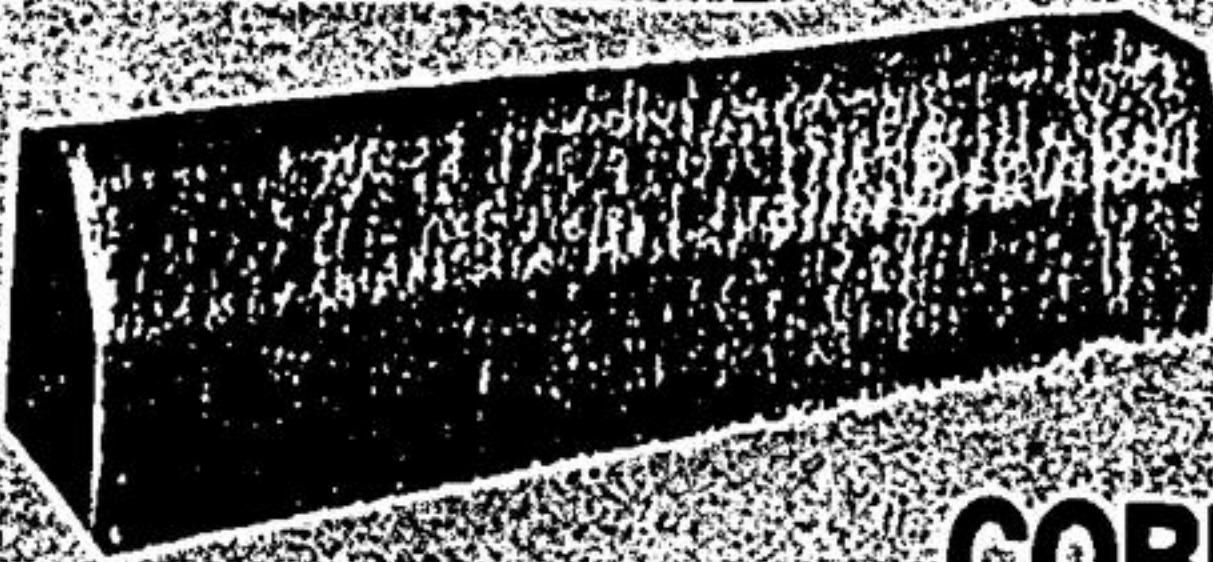

DRIVEWAY CURBS (3 ft. long)

\$6.00 each



COBBLE STONE

Cobble Stone is a 20"x20" non skid, non porous paving slab. Its rustic, old Europe appearance combines with high strength and durability to give your patio, walkway or pool area a distinct and lasting look. With its original quarter circle facing, the Cobble Stone slab can be laid out to create several attractive patterns.

90¢ sq. ft.

ALSO 24x24 - \$2.90/12x24 - \$1.75/18x18 - \$1.75 12x30 - \$1.95/18" ROUND - \$2.00

EXPOSED AGGREGATE PAVING SLABS \$4.75

HOURS: Mon. - Fri. 8:00 - 6:00 Sat. 9:00 - 4:00

VETTESE PRECAST CONCRETE

WE DELIVER

MARKHAM RD.	HWY. #7	5TH LINE
	14TH AVE.	
	STEELES	