

# Best exhibit



## Parkview P.S. pupil honored

Markham Fair's award-winning schools and school students, were honored, Friday afternoon at a presentation ceremony in the General Exhibits Building. Recognized for Best-In-Show exhibit, Grades 1 to 4,

was Matthew Tsui, age six, a pupil attending Parkview School in Unionville. Matthew's cheque was presented by Fair Queen Cathy O'Connor.

—Jim Thomas

# Hosts

By Marion Wells

The Ballantrae-Lemonville pastoral charge of the United Church of Canada, enjoyed a rewarding experience last week, when they welcomed into their homes and their hearts, a group of first-year students from the United Church Theological Seminary - Emmanuel College. This excursion, with nearly fifty students attending, was considered one of the many practical applications of life in the Pastorate, that these students will have over the next three years of study. The emphasis being on the small rural church, and its role in the changing community.

The event began Tuesday, after a get-acquainted hour at Lemonville United Church. A tour of the area included a bird's eye view of residential districts, farms and a visit to 'Sprucefair' at milking time.

Later, an old-fashioned church supper was served in the Lemonville Church Hall. A service of celebration followed in the sanctuary with the congregation joining in. Several members of the Ballantrae and Lemonville congregations, shared various aspects of rural church life in the community, including the advantages and disadvantages. Ed Reid spoke as a "commuter"; Pat Courage as a "retiree"; Marion Wells—"the influence of the church in the community"; Pauline Hirsch—"the newcomer to the community"; Dorothy Duggan—"Walk in Faith" and Lillian Over—"the church then and now".

Wednesday Morning, the group gathered at the Ballantrae Church. The special guest was Susan Kilborn of the Toronto United Church Council. She spoke on the research and planning aspect of church growth, sharing projected growth areas for the district over the next several years. After a brief worship service and lunch, the students headed back to the College.

While this is a physical description of a special event in our church and community life, there was a much deeper appreciation and understanding experienced by everyone who participated. Actions can vividly describe, but feelings are more difficult to express in the written word.



## STAY AHEAD... of Changing Driving Conditions

Now's the time to get ready for cooler Fall weather. After a lot of summer miles and before winter arrives, your vehicle deserves our GM Dealer Stay-Ahead Tune-up.

Here's what we'll do to help you keep a good thing going great this fall:

1. Thermo-controlled air cleaner check.
2. Carburetor choke inspection.

3. Engine idle speed adjustment.
4. Early fuel evaporation system check.
5. Carburetor or throttle body mounting torque check.
6. Vacuum advance system check.
7. Fuel filter replacement.
8. Electrical system check, including starting and charging.
9. Idle stop solenoid and/or dashpot check.
10. Spark plug replacement (if necessary).
11. Engine timing adjustment and distributor check.
12. PCV valve and filter elements replacement.
13. Evaporation control system check and filter replacement.
14. Fuel cap, tank and lines check.
15. Scope extra.

\*\*Parts extra

4 cyl. \$51.95 6 cyl. \$58.95 8 cyl. \$68.95



FREE ENGINE SHAMPOO WITH EVERY TUNE-UP IN OCTOBER

Plus 10% discount parts and additional labour.



UNIONVILLE MOTORS (1973) LIMITED  
4630 Hwy. #7, Unionville, Ont. L3R 1M5, 477-1666



# Special service

By Evelyn Milsted

The Jubilation Quartette from Hamilton will present a musical concert at 7 p.m., Sunday, Oct. 14, in Heise Hill Church.

Steve Cohen, Director of Jews for Jesus (Canada), will be the guest speaker at the 11 a.m., Sunday service, (Oct. 7), in Heise Hill Church.

Mrs. Gertie Baker accompanied her two nieces, Mrs. Verma Wideman and Mrs. Peggy Smith of Toronto on an enjoyable ten-day vacation through parts of

Pennsylvania and Virginia.

Mr and Mrs Herbert Frey of Aylmer, spent the weekend with their son-in-law and daughter, Mr and Mrs Ron Warder and family.

Mr and Mrs Frank Bennett and Mr and Mrs Clifford Winger, attended the Heritage Day at Niagara Christian College, Fort Erie. Mr. Bennett was in charge of the quilt auction.

Mrs. Luella Kluck of London, spent a few days with friends and rela-

tives here.

Mr and Mrs Paul Bossert of Buffalo, New York, visited with her mother, Mrs. Edith Sticklely. Sunday, Mrs. Sticklely returned home with them.

Last week, it was stated that Mrs. William Ash and Mr. Ron Holmes attended the cemetery service in Shellbrook, Saskatchewan following the passing of Mrs. Clara Wells. This was in error. It was Mrs. Ash and Mr. Holmes who made the trip West. We regret the mistake.

# 1985 Preview Showing

Oct. 3/84

Dear Neighbours,

Approximately eighteen months ago I opened Markham Chrysler featuring North America's most exciting and innovative line of automobiles.

Because of people like yourself we have enjoyed a most satisfying and rewarding time, not only in the acceptance of our fine Chrysler products but also through our involvement with the people we have met and our role in the community.

On Thursday, Friday and Saturday October 4, 5 and 6 we will be previewing the most exciting new line of cars in the history of Chrysler, featuring the spectacular 1985 K CARS, MAGIC WAGONS, OMNI GLH and the incredible LAZER.

Our showroom hours on Thursday and Friday are 9 A.M. to 9 P.M. and Saturday 9 A.M. to 6 P.M.

Refreshments will be served and special guests for the family will be those loveable characters from Chuck E. Cheese.

Please join us.

*John Longman*  
John Longman



Chuck E. Cheese

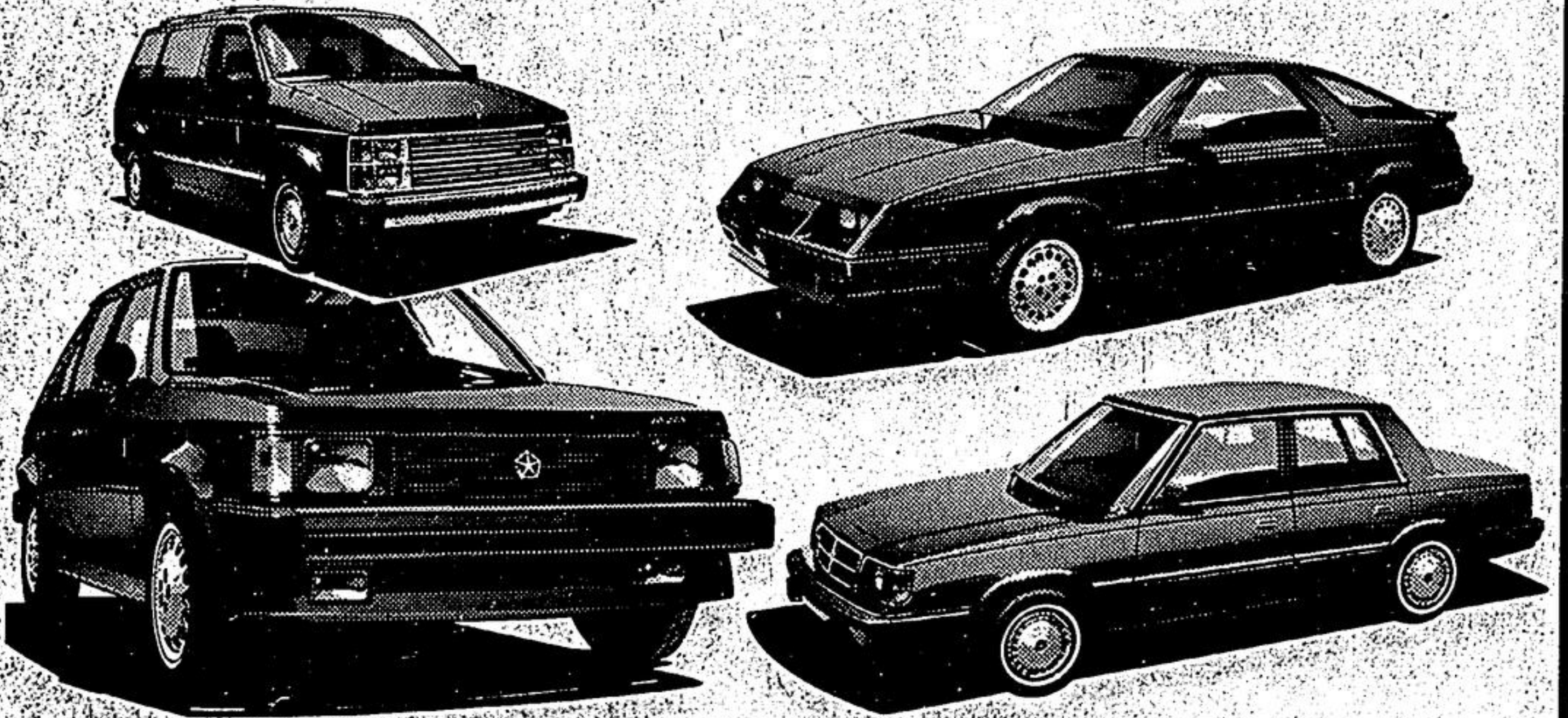

THE BEEF PLACE • BUYER OF THE 129th MARKHAM FAIR GRAND CHAMPION STEER

**6 MONTHS TO PAY**  
No down payment. No interest with credit approval. First payment after one month.

BUY LARGE OR SMALL QUANTITIES

**FALL SPECIAL .30C OFF**

**PRIMAL BEEF & PRE-TRIMMED BEEF**  
(LIMITED TIME OFFER)  
(Bonus excluded with this offer)

**FREE BONUS**  
FOR PURCHASE OF 25 OR MORE OF PRIMAL BEEF AND RECEIVE ONE OF THESE BONUS FREE

CANADA GRADE A1	
SIDES	HINDS
\$1.59 lb.	\$1.79 lb.
\$3.50 kg.	\$3.94 kg.

LOW, UNBEATABLE PRICES! STOCK UP NOW & SAVE

**SIDE OF VEAL**  
\$1.99 lb. \$3.72 kg

REGULAR GROUND BEEF 89¢ lb. \$1.19 kg  
LEAN GROUND BEEF \$1.99 lb. \$3.72 kg  
BEEF LOIN 40-50lb \$2.99 lb. \$6.57 kg  
T-BONE, PORTERHOUSE, SIRLOIN  
PRIME RIB ROAST OR STEAKS \$2.99 lb. \$6.57 kg

**SUPER SPECIAL**  
Never Ever seen before!  
Fresh Ontario LAMB & GOAT 89¢ lb. \$1.19 kg  
Reg. CHICKEN LEGS no back attached 99¢ lb. \$2.19 kg

**GUARANTEE**  
All Beef and Veal Brand Beef Only guaranteed for tenderness and flavor. If you are not satisfied return within 10 days and your order will be replaced, package for package.

**NOTE:**  
All beef and veal weights, weights may be varying, leading and following will increase the price per pound. We reserve the right to take.

**THE BEEF PLACE INC.**  
HOME FREEZER SPECIALISTS  
1370 KENNEDY RD.

**FALL SPECIALS**

We MANUFACTURE finely crafted early Canadian, solid pine & oak furniture, specializing in bedroom, dining room & bookcases. 7 factory showrooms in Metro.

**Cannonball Bed Shoppe**  
Visit your nearest location  
Hwy. 7 & Woodbine  
Furniture Mall  
8400 Woodbine Ave.  
477-1116

**CHRYSLER LEADS THE WAY**

**LONGMAN'S MARKHAM DODGE CHRYSLER**

212 WELLINGTON ST. W., MARKHAM, ONTARIO Tel. 471-1500