

Respected area farmer

By Evelyn Milsted
GORMLEY — Bert Nichols, long-time farmer in the Victoria Square community, passed away Oct. 31 at Unionville, with interment, Thursday, at Victoria Square Cemetery. Sympathy is extended to son Robert and family of Richmond Hill.

The community extends best wishes to Mrs Geraldine Brillinger and Mr and Mrs Lloyd Sibley, now residing at 15 Baif Boulevard, Richmond Hill.

The community welcomes the Sedewick's, new owners of the Brillinger home. Mr and Mrs Ralph Empringham and Mr and Mrs Roy Nigh have left to spend the winter in Florida.

Congratulations to Mr and Mrs Russell Heise on the arrival of another granddaughter—a baby girl born to Rev. and Mrs Douglas Wightman of Killarney, Manitoba. Mrs Heise is at the Wightman home.

Mrs Beulah Jones is making progress following skin graft surgery at York County Hospital, Newmarket.

Gormley Women's Institute will meet Nov. 23 at 2 p.m., in the home of Mrs Norm Brown. The roll call will be answered with a French phrase. Each member is asked to bring a stamped Christmas card suitable for a shut-in. The program on Citizenship and World Affairs will be in charge of Mrs Walmsley.

The M.Y.F. and Adults will participate in a volleyball tournament, Friday at 8 p.m., in the gymnasium at Whitchurch-Highlands School.

Congratulations to Mrs Clara Wells on the occasion of her 96th birthday, Nov. 3.

The 110th anniversary of Gormley Missionary Church will be celebrated Nov. 19 and 20. A dinner will be held Nov. 19 in Victoria Square Community Hall. Dr. Leonard DeWitt, President of the North American Missionary Churches, Ft. Wayne, Indiana, will be the guest speaker.

Extension supported

STOUFFVILLE — Eight out of nine proposed residential lots for the Maples of Ballantrae golf course and estate development have been sold before the Whitchurch-Stouffville Town Council have given approval for land re-zoning.

Michael Wade, R.R. 4, Stouffville, appeared before the Planning Advisory Committee, Tuesday, to present an application for re-zoning the existing land from rural to estate residential. As he spoke to committee members he held eight confirmed sale slips for the proposed lots.

Mr. Wade said the property, located on Lot 13 and 14, Conc. 7, has an abutting piece of land where he wants to add nine residential lots. The expansion would give 31 residential lots in total.

Mr. Wade said the proposed area is on a dead-end street which is surrounded by a ravine and wooded area. He said it was "very scenic" territory which helped to attract prospective buyers and the proposed land would allow for two persons per acre.

Committee members supported the application.



Whitchurch-Stouffville Mayor, Eldred King, places a wreath in front of the cenotaph to pay respect to the men who died during World War I and World War II. The Remembrance Day Service was held Sunday in Stouffville.

Be At Goal
by Christmas

CALL TODAY!



"The Weight Loss Professionals"
LITE YEARS AHEAD.

... Could your figure stand some trimming before the season's socializing begins

Call Diet Center!

WE WILL HELP YOU
LOSE 17 to 25 LBS.
IN JUST SIX
WEEKS

CALL TODAY!

471-4500

129 Main St.
Suite #5
(Tremont House)
Markham, Ont.
L3P 1Y2

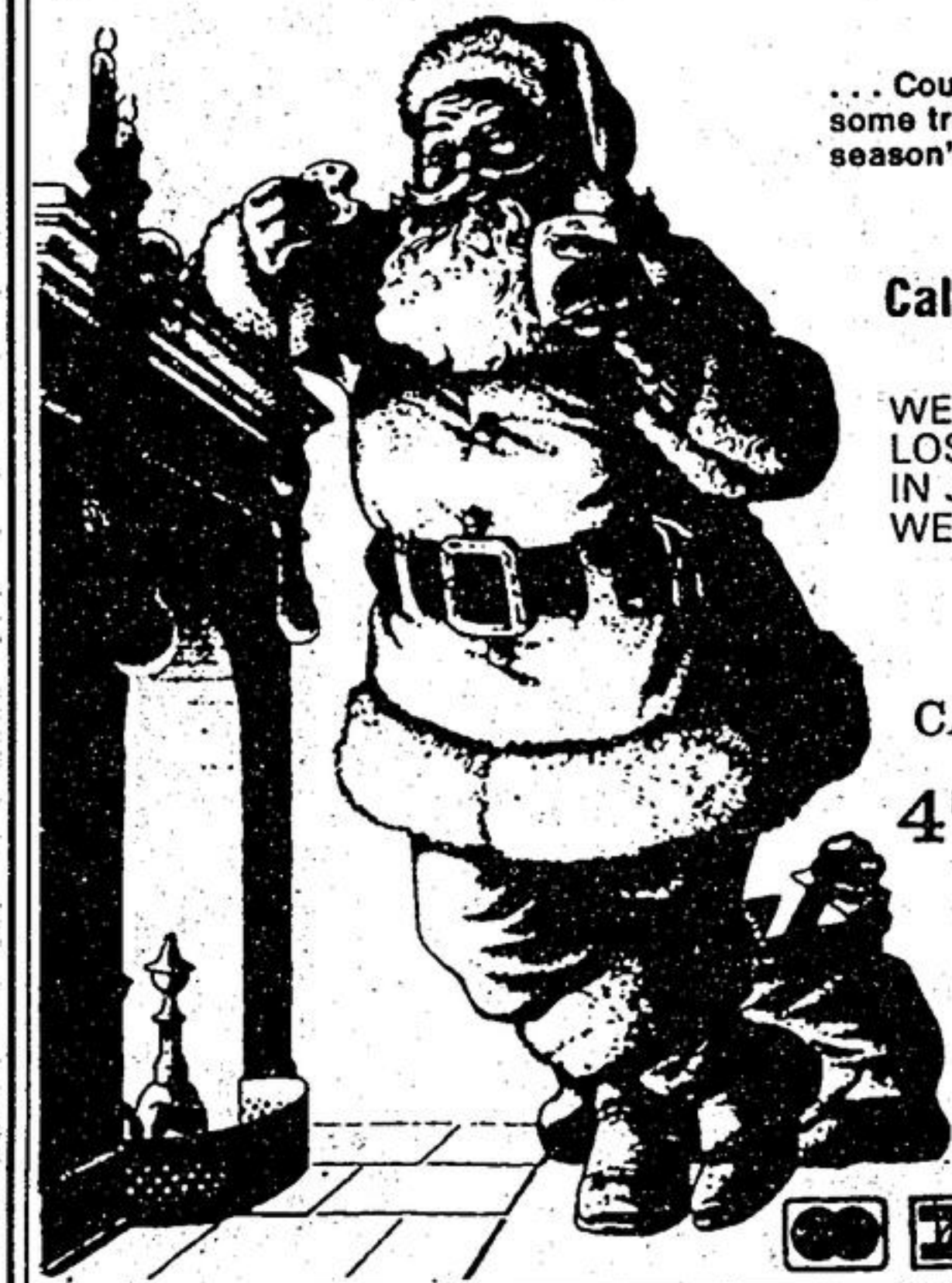

GM **KANE**
Parts & Service
Specials ✓

BRAKE SPECIAL

We Will Replace For You:
FRONT BRAKE PADS

\$98.50
Only + TAX

INCLUDES PARTS & LABOUR

All G.M. cars and light duty trucks up to 1/2 ton
We use only original General Motors parts for all G.M. cars.
We accept most major credit cards.

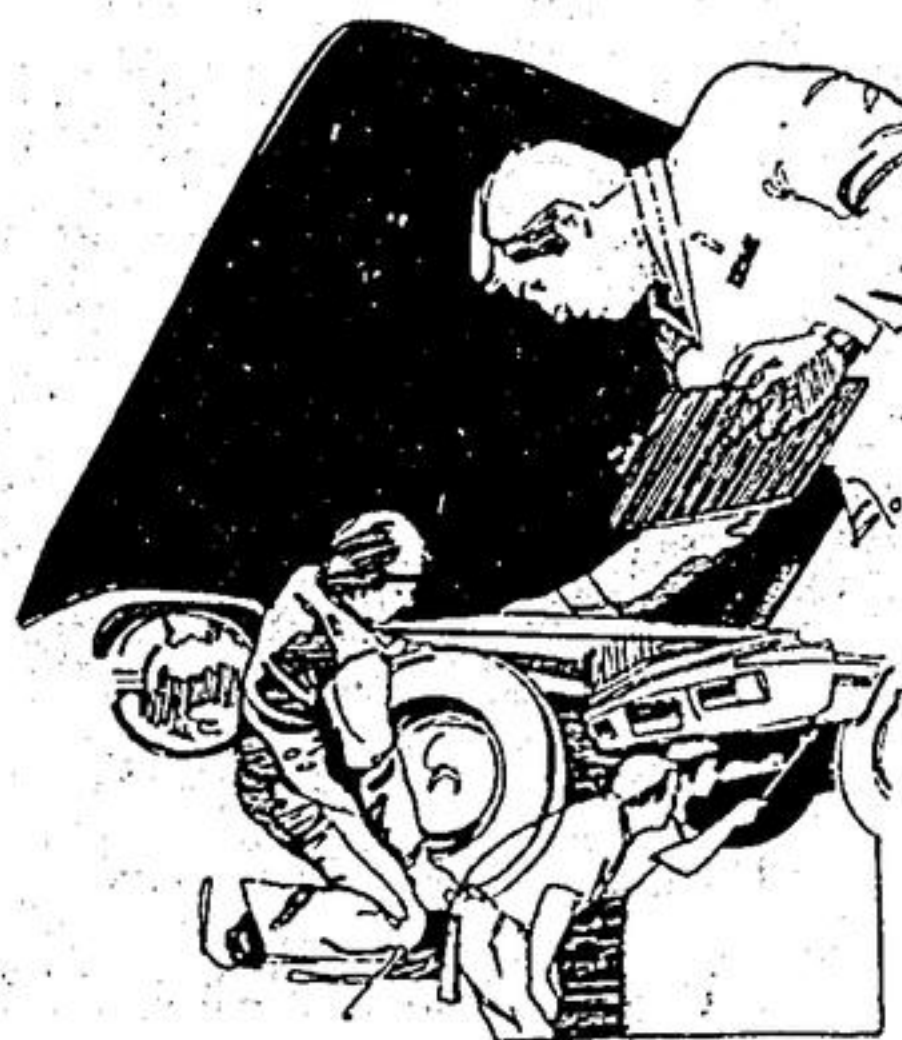

We Will Also

1. Resurface front brake rotors.
2. Repack front wheel inner and outer bearings.
(Front Wheel Drive Not Applicable)
3. Replace anti-rattle springs, caliper mounting seals and bushings.

This is a complete front brake pad special.

OFFER EXPIRES NOV. 30/83

KANE'S WILL NOT BE UNDERSOLD!

We will honor any Metro G.M. advertised specials

KANE



Chevrolet/Oldsmobile
Woodbine Ave., Just South of Hwy. 7

Service Hours: Mon. - Fri. 7:30 a.m. - 6:00 p.m.

Phone 475-7373



GUARANTEED SERVICE
GUARANTEED GM PARTS
GUARANTEED PRICE

UNIONVILLE
PRODUCE CO.
INC.

ICEBURG
LETTUCE

Product of U.S.A.
Canada Grade No. 1

2 HEADS FOR 99¢

FRESH
BROCCOLI

Product of U.S.A.
Canada Grade No. 1

2 BUNCHES FOR 99¢

SUNKIST
ORANGES

SIZE 138
Product of U.S.A.
Canada Grade No. 1

2 DOZEN FOR 99¢

GRANNY SMITH
APPLES

Product of Italy
Canada Grade No. 1

59¢ /LB. \$1.30 /KG.

X-LARGE SIZE
TOMATOES
Product of Florida
Canada Grade No. 1

59¢ /LB.
\$1.30 /KG.

RED EMPEROR
GRAPES
Product of California
Canada Grade No. 1

59¢ /LB.
\$1.30 /KG.

X-LARGE SIZE
CANTALOUPE
Product of U.S.A.
Canada Grade No. 1

2 FOR 99¢

P.E.I.
POTATOES
Canada Grade No. 1
10 LB. BAG FOR

\$1.29

100 CARLETON RD.
UNIONVILLE

477-3354



STORE HOURS:
Mon, Tues, Wed & Sat
9 a.m. - 6 p.m.
THUR & FRI
9 a.m. - 7 p.m.

SPECIAL PRICES IN EFFECT
FROM THURSDAY TO SAT.

We reserve the right to
limit quantities.