



New store
 Card's Hardware and Appliances has a new "home". The business has moved from its original site in midtown Stouffville, to Main Street West, opposite Cable Tech. Owner Graydon Card, (foreground), is justifiably proud of his new premises. He extends an invitation to customers old and new to drop in and look around. There's plenty of parking on the outside and loads of display space inside. Bruce County Pine has also re-located at the same site. The Stouffville firm of A. & S. Construction had the contract.
 —Jim Holt.

Thousands attend Tractor Pull

MARKHAM — A crowd, estimated at over 5,000, attended the tractor-pull, Friday night, on the track at Markham Fair. Organizer of the event was Dave Hollinger, R.R. 2, Pickering.
 The top three in each class follow:
SEVEN THOUSAND POUNDS-Steve Grove, Stouffville; Kim Vaneyk, Tyrone; Jim Campsall, Uxbridge.
NINE THOUSAND POUNDS-Ken Preston, Pontypool; Roy Broad, Nobleton; Art Davis, Cambridge.
SIX THOUSAND POUNDS-Roger Swan, Bowmanville; Roger Cochrane, Bowmanville; Charles Hines, Bowmanville.
TWO-WHEELED DRIVE MOD. TRUCKS-Frank Shane, Bowmanville (GMC); John Gould, Oshawa (Ford); Harry Shillings, Bowmanville (Chevy).
ELEVEN THOUSAND POUNDS-Dave Hollinger, Pickering; Roy Broad, Bowmanville; Harold Guthrie, Audley.
THIRTEEN THOUSAND POUNDS-Rob Skidmore, Stouffville; Walter Dedman, Cambridge; Tom French, Bolton.
FIFTEEN THOUSAND POUND PRO-STOCK-Bruce Pearse, Sunderland, (Allis-Chalmers); Wilson French, Bolton, (International); Rob Skidmore, Stouffville, (White).
 The tractor-pull has been a feature of Markham Fair since 1978, with entries coming from a wide area. As late as Friday, owners were calling, requesting permission to enter their machines, Mr Hollinger said.

In the market for a mortgage?

If you're thinking of purchasing a new home or renewing your present mortgage, come talk to us at The Bank of Nova Scotia. We take the mystery out of the mortgage, both in our explanation of your options and by using plain language legal forms. Through any of our branches, our mortgage subsidiary, Scotia Mortgage Corporation, offers very competitive rates. We'll do everything we can to make sure that you get the mortgage best suited to your needs.

- For more information call or visit any of our branches or your nearest Scotiabank Home Centre™ Branch:
- | | | | |
|------------------------------------|----------|-------------------------------|----------|
| 1. Sheridan Mall, Pickering | 839-6202 | 5. Yonge & Greenfield | 223-7303 |
| 2. Agincourt (Sheppard & McCowan) | 298-8238 | 6. Cloverdale Mall | 233-1186 |
| 3. Markham (Steeles & Putnam Gate) | 475-2152 | 7. Bramalea City Centre | 793-4891 |
| 4. Yonge & Eglinton | 486-5304 | 8. Sheridan Mall, Mississauga | 822-5354 |

Scotiabank

Registered Trade Mark of The Bank of Nova Scotia Trade Mark of The Bank of Nova Scotia

Establish two choirs

STOUFFVILLE — Stouffville's Barbara Sibbick is pressing on with plans to organize a children's chorus and an adult concert choir in Stouffville.
 The boys' and girls' group is practicing every Tuesday at 4 p.m. in St. James Presbyterian Church, Main Street East. The age range is four to 12 years. The membership fee is \$25.
 The adult choir, (16 years and over), practices Tuesday evenings from 7:30 to 9:30, also at St. James Church. Selections will include inspirational, light popular and original music. The membership fee is \$25.
 For additional information call Mrs Sibbick at 640-3079.

Sorority

STOUFFVILLE — Shirley Stanton, Bristol Pond Estates, R.R. 3, Stouffville, is the president of the Epsilon Exemplar chapter of Beta Sigma Phi Sorority, 1983-84.
 Shirley hosted the meeting, Sept. 13, at her beautiful home, Conc. 2, Uxbridge Township.
 Theme for the year is "Keep The Dream Big".
 Other executive officers are: Mary Chambers, vice-president; Linell May, treasurer; Nancy Aucicello, recording secretary; Ursula O'Connor, corresponding secretary; Jean Hall, co-ordinating council; and Dianne Darling, publicity.
 Guests for the evening were Clara White and Jennifer Beveridge.
 Ursula O'Connor, Dianne Darling, Nancy Aucicello and Donna Fraas volunteered to assist in the Margie Griffiths therapy program.
 Service projects last year included donations towards video equipment for the library; to the Markham Stouffville Hospital Building Fund and the purchase of Christmas hampers for needy families.

Editor's Mail

Our thanks

Dear Mr. Thomas:
 On behalf of the 1983 Minor Ball Executive, I would like to thank you for the support given to us in last week's paper. The fact that you took the time, on your own initiative, to come to our meeting on Sept. 21, when no one else would or could, means a great deal to all of us.
 For the sake of all the girls and boys in Whitechurch-Stouffville, who must be feeling some concern about next summer, I hope more people will show up and volunteer at our next meeting on Oct. 5. I would like to add that this is a general meeting—no special invitation is required to join us.

Sincerely,
 Sandy Booth,
 R.R. 4 Stouffville.

A German engineered sports sedan for \$30,000 is a thing of beauty.

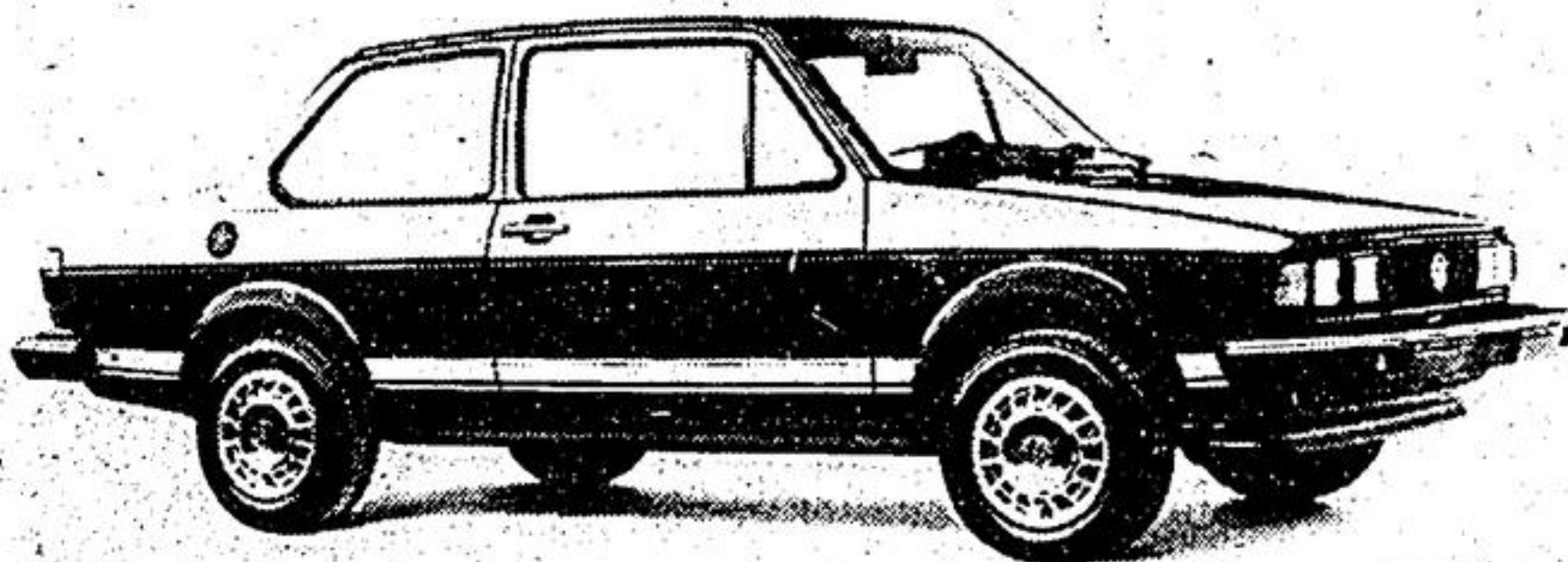

A German engineered sports sedan for \$8,925* is an affordable thing of beauty.

For decades now, German engineering has been the acknowledged gold standard for the automotive industry. This is especially true in the sports sedan category. Regrettably, however, the price tag for those cars usually ends up equalling the car's weight in gold. One notable exception is the Volkswagen Jetta.

Because it is built by Volkswagen, it is not just an automobile that many knowledgeable people would like to own; it is an automobile many knowledgeable people can afford to own.

Despite its low price, the Jetta offers the respected virtues of rack and pinion steering and a 4-wheel independent suspension with MacPherson

struts up front. And while Jetta's 4-cylinder, fuel injected engine with a five-speed manual transmission makes it fun to drive, it also delivers typical Volkswagen efficiency.

People who wish to make their Jetta even more economical to run can choose the fuel efficient Volkswagen diesel engine. And the remarkable news is that there is no extra cost for this engine. The Jetta by Volkswagen. Is it any wonder then, that the word Volkswagen, loosely translated, means: people wagon.

The Jetta.

*Based on manufacturer's suggested retail price for 2-door model with 5-speed manual transmission. Options, pre-delivery inspection and freight extra. Dealers may sell for less.

VOLKSWAGEN

Greenbelt Motors

7997 KENNEDY ROAD, UNIONVILLE/477-2421

CELERY
 Product of Ontario
 Canada Grade No. 1
2 FOR \$1.00

BUNCHED CARROTS
 Product of Ontario
 Canada Grade No. 1
2 FOR \$1.00

YAMS
 Product of U.S.A.
 Canada Grade No. 1
39¢ /LB.
 86¢/KG

TURNIPS
 Product of Ontario
 Canada Grade No. 1
19¢ /LB.
 42¢/KG

MacINTOSH APPLES
 Product of Ontario
 Canada Grade No. 1
\$1.49 /4 QRT. BASKET
 PLUS DEPOSIT

SIZE 138
ORANGES GRAPEFRUIT
 Product of U.S.A.
 Canada Grade No. 1
99¢ DOZEN **\$1.00** 8 FOR

100 CARDINGTON UNIONVILLE 477-3354

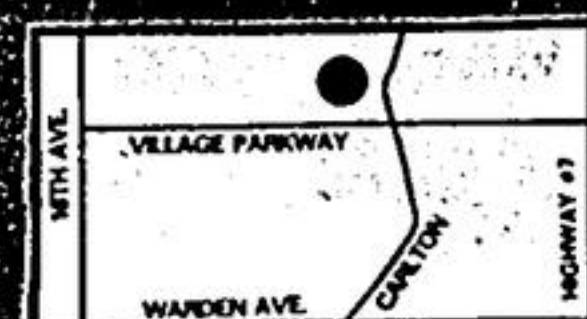

STORE HOURS:
 Mon-Fri: 9am-6pm
 Sat: 9am-5pm
 Sun: 10am-5pm

SPECIAL PRICES IN EFFECT FROM THURSDAY TO SATURDAY. While quantities last.