

# Display of quilts

**YORK REGION**  
Quilting, a time honored craft, is enjoying an enthusiastic comeback. Just how popular it's become, can be seen at an exhibit, June 2 from 2 to 8 p.m., in the Newmarket Community Centre. Admission is free. The display marks the conclusion of the Quilting Course sponsored by the Rural Organizations and Services Branch of the Ontario Ministry of Agriculture and Food. Thirty-two York community groups participated. This list follows:  
Belhaven W.I., Lillian Kydd, leader, Keswick; Bethesda W.I., Lillian Carr, leader, Stouffville; Bogartown W.I., Eleanor Sheridan, leader, R.R. 1, Gormley; Church Street School Group, Patricia LaCombe, leader, Aurora; Curiosity Stop, Judy Moore, leader, Newmarket; Eastern Star, Ann Morton, leader, Queensville; Edgeley W.I., Jean Agnew, leader, Concord; Kleinburg-Nashville W.I., Rita Burbidge, leader, Kleinburg; Mill Street Ladies, Janet Waterhouse, leader, Richmond Hill; Newmarket Church of Christ Ladies' Group, Mary Broome, leader, Sharon; Newmarket Veterans Ladies Auxiliary, Donna Williams, leader, Newmarket; Sharon W.I., Grace Waltho, leader, Newmarket; Union Street W.I., Shirley Deavitt, leader, Queensville; University Women's Club of York, Nora Jones, leader, Newmarket; Vandorf

er, Keswick; Bethesda W.I., Lillian Carr, leader, Stouffville; Bogartown W.I., Eleanor Sheridan, leader, R.R. 1, Gormley; Church Street School Group, Patricia LaCombe, leader, Aurora; Curiosity Stop, Judy Moore, leader, Newmarket; Eastern Star, Ann Morton, leader, Queensville; Edgeley W.I., Jean Agnew, leader, Concord; Kleinburg-Nashville W.I., Rita Burbidge, leader, Kleinburg; Mill Street Ladies, Janet Waterhouse, leader, Richmond Hill; Newmarket Church of Christ Ladies' Group, Mary Broome, leader, Sharon; Newmarket Veterans Ladies Auxiliary, Donna Williams, leader, Newmarket; Sharon W.I., Grace Waltho, leader, Newmarket; Union Street W.I., Shirley Deavitt, leader, Queensville; University Women's Club of York, Nora Jones, leader, Newmarket; Vandorf

W.I., Bertha Patten, leader, R.R. 4, Stouffville; St. Paul's Crafters, Karen Counter, leader, Oak Ridges; Temperanceville W.I., Valerie Winter, leader, King City; Trinity A.C.W., Mollie Froud, leader, Schomberg; Victoria Square W.I., Judith Pipher, leader, R.R. 2, Gormley; Aurora W.I., Grace Timpson, leader, Aurora; Elders Mills W.I., Mary Read, leader, Woodbridge; Golden "50" Club, Margaret Begley, leader, Thornhill; Highland Creek W.I., Millie Hull, leader, Highland Creek; King W.I., Rena Gordon, leader, King; Gormley W.I., Alma Feindell, leader, King; Laskay W.I., Shirley Franklin, leader, Maple; Mary H. Graves W.I., Winnie Ord, leader, Scarborough; Mount Albert W.I., Ria Beckmann, leader, Mount Albert; Pine Orchard W.I., Shirley Lloyd, leader, R.R. 3, Newmarket; Riverdrive Park Ladies, Irene Coort, leader, Riverdrive Park; St. Mary's A.C.W., Agnes Nickle, leader, Richmond Hill and Queensville W.I., Ann Morton, leader, Queensville.

(Toronto Direct) 640-4151  
(Mt. Albert) 473-3600



114 Main Street West, Stouffville, Ontario L0H 1  
"SERVING OUR COMMUNITY SINCE 1956"



**REDUCED - STOUFFVILLE**  
\$121,000.00. spacious 2 storey, 3+1 bedrooms, finished rec. room and bar, main floor family room with fireplace and walk-out to heated pool, double garage. Professionally landscaped lot overlooking open fields. John Walley 640-4151



**OWNER SAYS SELL**  
Stouffville east - country sidesplit, 3 bedrooms, spacious living room with stone fireplace, 25' family room, pine kitchen and eating area, 2 baths, heated double garage, 1/2 acre lot. John Walley 640-4151



**REDUCED - \$163,500**  
Stouffville area - century reproduction, 3 bedrooms, 3 baths, solarium style kitchen with view of waterfalls, main floor laundry room, separate dining, very private treed acre with trout streams. John Walley 640-4151  
**RETIRING?**  
Uxbridge - Completely renovated inside and out. Spotless bungalow with finished basement and broadloom throughout, on large lot with stream. Only \$69,900.00. Peter Walley, 852-3049 or 640-4151  
**MINUTES TO METRO**  
Classic brick century, 4 bedrooms, 2 baths, fireplaces, family room with wet bar and skylites. Marble patio, studio barn, double garage. \$139,900.00. Bev. Sefton 640-4151

**10 ACRES**  
10 miles NE of Stouffville. Excellent garden soil, some trees. Asking \$59,000.00. Call Peter Walley 852-3049 or 640-4151

**STOUFFVILLE - \$84,900**  
Century home, 4 bedrooms, 2 baths and air tight stove for low fuel consumption. Call Gayle McConnell 640-4151

**QUAINTLY CHARMING**  
A pot belly stove to warm you on those damp spring days adds coziness to this 3 bedroom 1 1/2 storey century home. Features include 2 baths, garage and huge lot. \$76,500.00. Sharron Brazier 640-4151

**SCARBOROUGH TOWNHOUSE**  
Tastefully decorated 3 bedroom home; huge master bedroom with double doors, 1 1/2 baths, garage. Asking \$82,000.00. Sharron Brazier 640-4151

**LAKEFRONT**  
Frame bungalow, 5 miles north of Stouffville. Asking \$51,900.00. Bev. Sefton 640-4151

**\$42,500**  
Excelent starter, 4 miles north of Stouffville. Many extras. Bev. Sefton 640-4151

**1/2 ACRE MINUTES TO 404**  
Custom built 1 1/2 storey, double garage, 2 family rooms with walk-outs and fireplaces, formal dining, 3 baths, 5th bedroom or den. Many other extras. Only \$149,000.00. Bev. Sefton 640-4151

**STOUFFVILLE AREA**  
Brick Bungalow on large, treed lot - neat as a pin. Asking \$73,900.00. Call Bev. Sefton, 640-4151

**UNIONVILLE HIDE AWAY**  
Spotless 3 bedroom tri level home with private master wing and ensuite, family room with fireplace and walk-out to private oversized lot on quiet dead end street, in an area of fine homes near amenities. \$169,900.00. Call Jeannine Sheridan 640-4151 or 1-852-6959

**BACK TO NATURE 10 ACRES**  
Charming bungalow with 4 bedrooms, walk-outs to extensive decking, overlooking mature hardwood, strewn with trilliums, plus fenced pasture and two stall barn, north of Uxbridge. Excellent buy at \$129,900.00. Jeannine Sheridan 640-4151 or 1-852-6959



REAL ESTATE LTD.  
4460 NO. 7 HIGHWAY  
UNIONVILLE, ONT.



**MARKHAM - MUST BE SOLD**  
Immaculate 4 bedroom, quiet crescent east Markham, many extras. Asking \$149,900.00



**BARGAIN-BARGAIN-BARGAIN**  
Custom built executive, 4 bedroom. 2500 sq. ft., 1/2 acre on dead end st. S. of Unionville. Must be sold. Asking \$175,000.00

**53 ACRES STOUFFVILLE NORTH**  
High and dry, some bush. Exceptional value. Asking \$95,000.00

**10 1/2 ACRES EAST OF BALLANTRAE**  
Some trees planted, beautiful lot, permits available, possible Earth Bank Home site. Asking \$82,900.

**VIVIAN FOREST**  
6 acres, north of Ballantrae, house and cottage. Asking \$145,000.

**VIVIAN FOREST**  
22 acres, Horse Farm, 50 stalls, indoor arena, first class operation. Asking \$550,000.00. Call David Eastman of Howard C. Lee 477-2223 or 887-5177

## Considering Buying or Building?

We offer years of experience building some of the finest homes in Brampton, Mississauga and Toronto. Consult us now for an early start on your new home, renovation or restoration project. Call now for a no-charge consultation.

**Peter C. Locke**

and Associates  
Custom Builders & Renovators  
tel: 466-7542



**Classifieds**

294-2200  
640-2100  
If it's spread over 10 ads, the Classifieds really move it!



**TALK TO US FIRST**



**NEAR BALLANTRAE**  
3 bedrooms, quality construction, beautiful setting. Gently rolling 10 acres with 10,000 young xmas trees for potential income. Just listed. \$145,000. Anne Powell 640-2082



**BUNGALOW-QUIET CRESCENT**  
Stouffville. Charming home; walking distance to public school & shopping. Finished rec. room with wet bar & fireplace. Backs onto farmland. Bill Shields 640-2082



**STARTER HOME \$47,900**  
3 bedroom home just minutes north of Stouffville. Good access to 404. Needs some work but priced accordingly. 38,000 mortgage at 11 1/2% can be assumed. 50 x 100 lot. Bill Shields 640-2082



**GETTING MARRIED OR RETIRING!!**  
This one is made to order. Offering 3 bedrooms, attached garage. Gourmet kitchen. 3 major appliances, custom made drapes. Fireplace \$93,900. Noreen McGuckin 640-2082



**ESTATE HOME 2 ACRES!**  
Elegant living! Formal dining room, large family room with walk-out to garden. Unusual living room, family size kitchen with loads of cupboards. 4 bedroom, 4 bath, great family home. \$265,000. Mary Jean Sider 640-2082

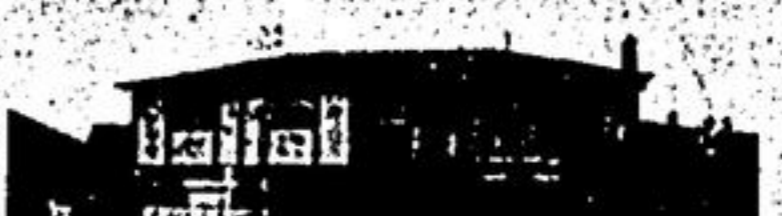

**STOUFFVILLE IN TOWN**  
Large lot. 3 bedrooms, eat-in kitchen, 2 baths, L-shaped living & dining rooms. Rec. room with fine place. Great buy at \$90,500. Mary Jean Sider 640-2082

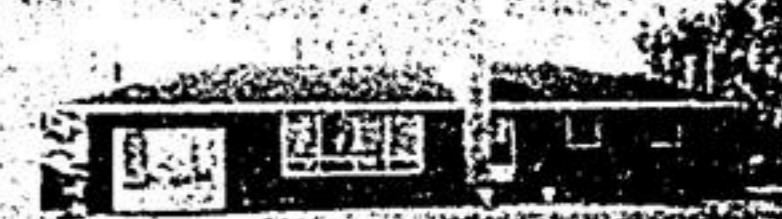

**YOU BRING THE HORSE!**  
We've got the place! 10 gently rolling acres, attractive brick bungalow, 3+1 bedrooms, stone fireplace. 2 miles to Hwy 48. \$125,900. Anne Powell 640-2082



**NEW HOME ON 1/2 ACRE**  
Last one left in small quality development. Approx 1600 sq. ft. quality construction. Country size kitchen with solarium. Ensuite bathroom, brick fireplace. \$111,900. Try an offer. Bill Shields 640-2082



**SMALL TOWN SERENITY**  
Located just minutes from 401, approximately 1/2 acre lot, plus renovated home, away from traffic, great for children to romp. \$78,000. Noreen McGuckin 640-2082

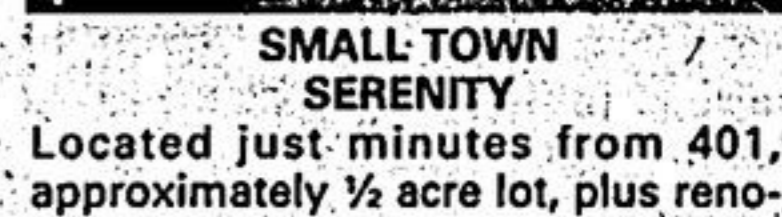

**4 BEDROOMS \$96,500**  
Quiet Street! Eat-in kitchen. Wood burning acorn fireplace in finished rec. room. Central air, close to all amenities. Noreen McGuckin 640-2082



**LOTS**  
Country living! Close to amenities \$39,900. and \$44,500. Mary Jean Sider 640-2082

**MINI FARM 25 ACRES!**  
Uxbridge Hills. Easy access to Toronto. Custom built home. 5 bedrooms, 3 baths, country kitchen, bright & cheerful family room. Barn & workshop, great for the growing family. \$229,000. Mary Jean Sider.

**"CARRIES LIKE RENT" BUNGALOW \$420 MONTH**  
Detached 3 bedroom home, minutes to 404. Only 5,000 down to qualified buyer. Unbeatable value. Noreen McGuckin 640-2082

## Fashion in Action '83

**Tonight 8:00 P.M.**

**STOUFFVILLE DISTRICT SECONDARY SCHOOL**

TICKETS \$5<sup>00</sup> (at door)

ALL WELCOME

Sponsored by  
Marguerite Shoppe  
and  
Villager Men's Shop  
in co-operation with  
Positive thinkers

Proceeds to:  
Whitchurch-Stouffville  
Recreation Complex

