

Trib Classified

REAL ESTATE		INDEX	
101 Residential Properties	102 Apartments for Rent	103 Vacant Land	104 Commercial Properties
105 Farms for Sale	106 Farms for Rent	107 Farms for Sale	108 Farms for Rent
109 Farms for Sale	110 Farms for Rent	111 Farms for Sale	112 Farms for Rent
113 Farms for Sale	114 Farms for Rent	115 Farms for Sale	116 Farms for Rent
117 Farms for Sale	118 Farms for Rent	119 Farms for Sale	120 Farms for Rent
121 Farms for Sale	122 Farms for Rent	123 Farms for Sale	124 Farms for Rent
125 Farms for Sale	126 Farms for Rent	127 Farms for Sale	128 Farms for Rent
129 Farms for Sale	130 Farms for Rent	131 Farms for Sale	132 Farms for Rent
133 Farms for Sale	134 Farms for Rent	135 Farms for Sale	136 Farms for Rent
137 Farms for Sale	138 Farms for Rent	139 Farms for Sale	140 Farms for Rent
141 Farms for Sale	142 Farms for Rent	143 Farms for Sale	144 Farms for Rent
145 Farms for Sale	146 Farms for Rent	147 Farms for Sale	148 Farms for Rent
149 Farms for Sale	150 Farms for Rent	151 Farms for Sale	152 Farms for Rent
153 Farms for Sale	154 Farms for Rent	155 Farms for Sale	156 Farms for Rent
157 Farms for Sale	158 Farms for Rent	159 Farms for Sale	160 Farms for Rent
161 Farms for Sale	162 Farms for Rent	163 Farms for Sale	164 Farms for Rent
165 Farms for Sale	166 Farms for Rent	167 Farms for Sale	168 Farms for Rent
169 Farms for Sale	170 Farms for Rent	171 Farms for Sale	172 Farms for Rent
173 Farms for Sale	174 Farms for Rent	175 Farms for Sale	176 Farms for Rent
177 Farms for Sale	178 Farms for Rent	179 Farms for Sale	180 Farms for Rent
181 Farms for Sale	182 Farms for Rent	183 Farms for Sale	184 Farms for Rent
185 Farms for Sale	186 Farms for Rent	187 Farms for Sale	188 Farms for Rent
189 Farms for Sale	190 Farms for Rent	191 Farms for Sale	192 Farms for Rent
193 Farms for Sale	194 Farms for Rent	195 Farms for Sale	196 Farms for Rent
197 Farms for Sale	198 Farms for Rent	199 Farms for Sale	200 Farms for Rent

K.R. May

640-2223 473-2440
UXBRIDGE FARM
 114 acre farm with excellent cropland plus 5 acres hardwood bush. Remodelled brick farmhouse with beautifully restored woodwork and floors. Asking \$268,000.00. Call Len May 640-2223.

STARTING UP OR SLOWING DOWN...
 In either case your needs are changing. Come and see this convenient 4 bedroom, 2 bathroom home. One spacious acre allows you to grow all you'll ever need...even a terrific view. Priced in the \$80ties. Call Jan Frisby 640-2223.

UXBRIDGE
 Lovely older 1 1/2 storey brick in excellent condition. Three large bedrooms, 2 baths, separate dining room, large living room and hall with open staircase. Main floor family room and full basement. Nicely treed and landscaped lot. Vendor will assist with financing. Asking \$112,000.00. Call Doris Smith 640-2223.

UXBRIDGE:
 Three bedroom aluminum bungalow with hardwood floors, big eat-in kitchen, full basement, attached garage and breezeway. Home is nestled among full grown oak and maple trees, on an acre lot overlooking the golf course. Asking \$79,900.00. Vendor will hold mortgage. Call Doris Smith 640-2223.



7 ACRE MINI FARM
 Vivian Forest, cared-for farmhouse, 3 living bedrooms, separate dining room, family room with wood stove and walkout, inground heated pool, pond, barn, full fenced. 1st mortgage \$150,000.00 @ 15% until October 1984 - open. Asking \$189,900.00. Call Alan Kerr 640-2223.



STARTER HOME
 2 bedroom bungalow, Lakewood stove in living room, 60' x 100' lot, vendor will assist mortgage. Asking \$57,900.00. Call Alan Kerr 640-2223. **WATERFRONT** \$54,900.00. 2 bedroom bungalow at Cedar Beach, 40' x 225' lot on water with own dock a fun year round retreat, super 1st mortgage at 11% until 1985. Call Alan Kerr 640-2223.

NON QUON RIVER
 In Robinglade Estates, Port Perry is a secluded 1 acre with mature trees and a spacious open concept family home. Fireplace in the country kitchen and living room provide a cozy mood to watch the fall colours change along the river. Possible apartment with walkout. Good commuting to Oshawa, Pickering and Toronto. Asking \$131,900.00. Call Lynda Hayward-Baird 640-2223.

SECLUDED HORSE FARM
 21 acres of rolling hills, mature bush and pasture, paddocks and modern horse barn. Large century farm home completely renovated with 4 bedrooms, living and family room walk-out to landscaped orchards and 1 acre pond. Asking only \$199,000.00. Call Lynda Hayward-Baird 640-2223.

YOUR FIRST HOME!
 Is here, so kiss your landlord good-bye. Don't miss a \$3,000.00 government grant and a 12 1/2% mortgage. Call Ken May to-day for appointments. 640-2223.

EXECUTIVE HOME
 Modern, custom built home with country charm on 1/2 acre, 1 mile from Town. Immaculate decor, walk out family room with stone log burning fireplace. Professional landscaping around a picturesque trout pond. Many other extras. \$189,000.00. Call Dorothy Richardson 640-2223.

UXBRIDGE NORTH
 2 storey, 4 bedroom cedar home on 10 wooded acres. Secluded area near Durham Road 23. Stream runs through the property. Fireplace in living room, air tight stove in basement. \$132,500.00. Call Dorothy Richardson 640-2223.

EASY FINANCING
 Live in one and rent the other to pay the mortgage! Side by side duplex. Two 4 bedroom, 2 bath units, newly converted, broadloom. Vendor will hold mortgage at less than current rate. \$118,000.00. Call Dorothy Richardson 640-2223.

Family Trust Ltd



YOUR OWN PUB!
 Tastefully decorated - 3 bedroom bungalow. Sauna and dressing room. Rec. room with fireplace, games room. Broadloom throughout. \$95,900. Mary Jean Sider 640-2082.



VICTORIAN HOME 30 ACRES GENTLY ROLLING
 Uxbridge South. Black Cherry wainscoting and cupboards enhance cozy country kitchen. Huge bank barn. Productive soil. 185,000. Noreen McGuckin 640-2082.

"MOVE SOUTH" \$75,900. - 178' LOT
 Brick 2 storey in Markham. 3 bedrooms, plus broadloom, 2 x 4 pcs., decorated with class, plus 1 bedroom in-law apartment to pay the mortgage. Act fast. Jim Payne 640-2082.



OVER 2,000 SQ. FT. ON LOT 60' x 265'
 The perfect family home! 4 bedrooms, family room off family sized kitchen. Grow your own vegetables. Mortgage @ 10 1/2% - 1 year to run. A buy at \$107,500. John Ross 640-2082.



60 ACRES-2 FAMILY HOME
 Uxbridge close to 404, rolling acres, fruit trees, organic soil, huge workshop, barn, wood stoves, \$265,000. Try your offer. Lynn Moore 294-1372.

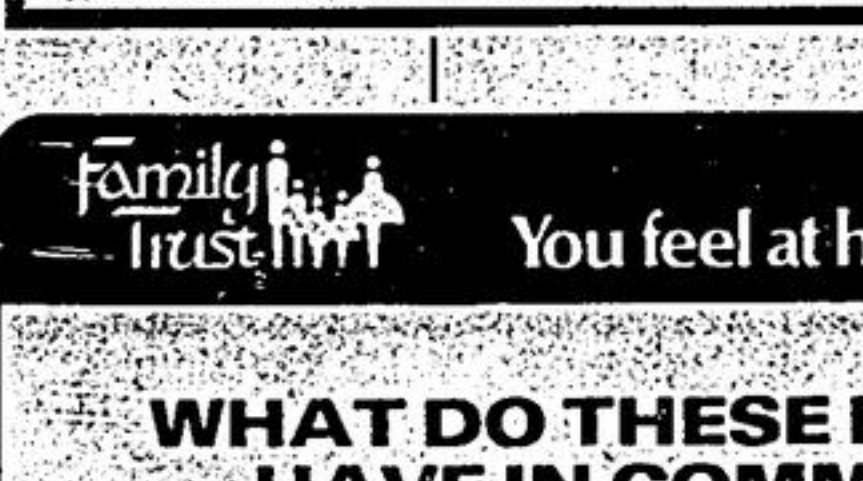

STORE & 5 APARTMENTS 11 1/2% FINANCING
 Busy Uxbridge location. Always fully rented. Excellent income. Building good repair. For details \$159,900. Keith Wood 852-3443, 294-1372.

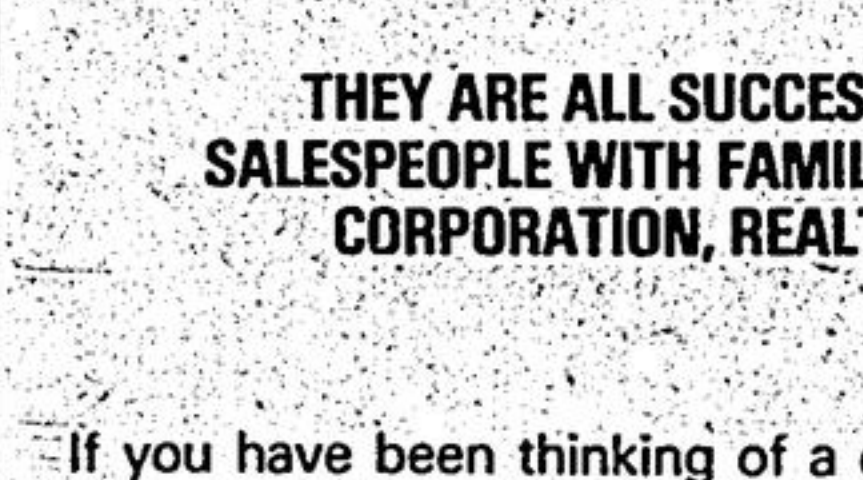

SEATING IS LIMITED. FOR RESERVATIONS AND FURTHER INFORMATION CALL ADRIAN STEENKAMER, MANAGER, STOUFFVILLE OFFICE 640-2082 OR PAULINE MANCHINI, MANAGER, UXBRIDGE OFFICE 852-3443.

IF YOU HAVE BEEN THINKING OF A CAREER CHANGE, YOU OWE IT TO YOURSELF TO ATTEND OUR CAREER & REAL ESTATE SEMINAR THURS. SEPT. 30, 1982 STARTING AT 7:30 P.M.

You feel at home with us



IN TOWN
 4 bedrooms, 3 baths, 2 walkouts, eat-in kitchen, L shaped living and dining room. All for \$96,500 Mary Jean Sider 640-2082.



JUST LISTED-GOODWOOD
 3 bedroom, brick bungalow with large country kitchen. Finished rec. room. Excellent financing available to qualified purchaser. \$76,500. Anne Powell 640-2082.

13 ACRES BETWEEN KENNEDY & WARDEN
 Vendor take-back mortgage. Two family home plus bank barn. Tree lined circular drive. 270,000. Noreen McGuckin 640-2082.

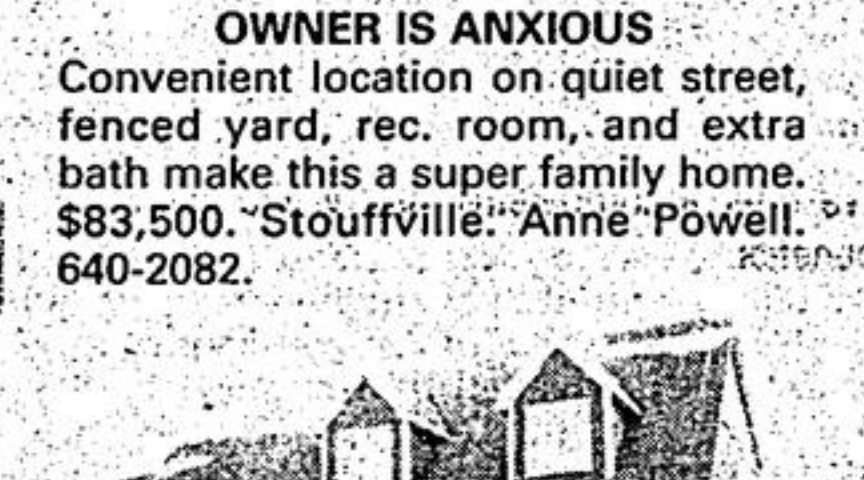

OWNER IS ANXIOUS
 Convenient location on quiet street, fenced yard, rec. room, and extra bath make this a super family home. \$83,500. 'Stouffville' Anne Powell 640-2082.



CREEK, TREES & TENNIS
 All at your back door plus your own inground heated pool on lot 50' x 289'. Town services, 4 bedrooms, family room and fireplace. \$109,900 with 13 1/2% mortgage - 1 year. John Ross 640-2082.



EXCEPTIONAL PROPERTY NORTH OF UXBRIDGE
 Wide frontage, 10 acres, huge master with ensuite, finished rec. room, 2 fireplaces, deluxe kitchen. \$154,900. Keith Wood 852-3443, 294-1372.

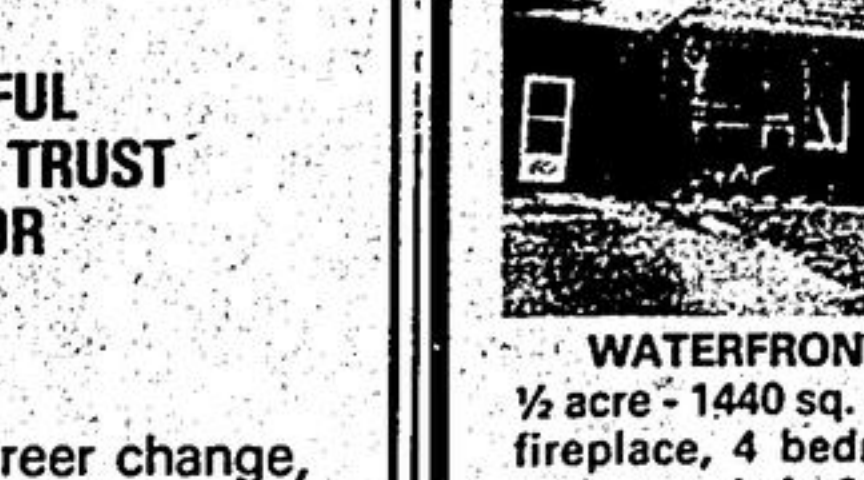

WATERFRONT-BALLANTRAE
 1/2 acre - 1440 sq. ft. "A" frame, stone fireplace, 4 bedrooms, heat pump and central air, 2 car 2 storey heated garage with 220 amp service is mechanic's delight. \$89,900.00. Bev. Sifton 640-4151.

FLATS TO RENT 169
 FOR RENT - 3 homes available. Possession from October 1. References. From \$650.00 & up. 640-1200

You feel at home with us

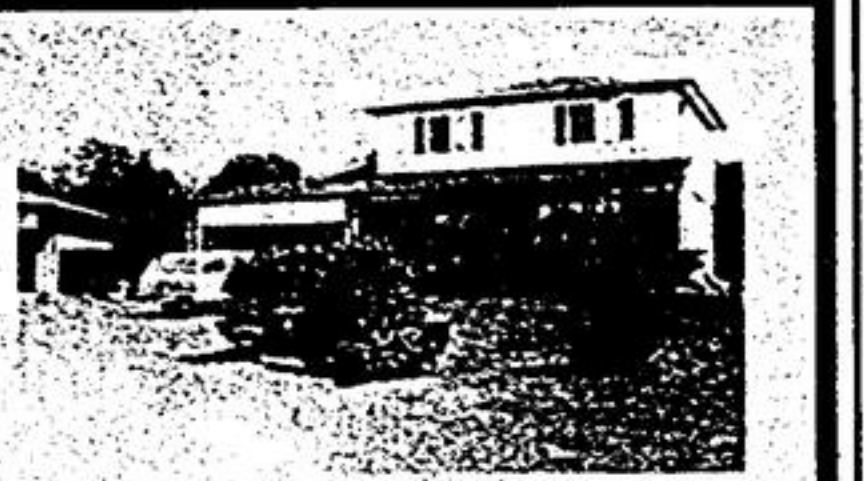

FAMILY HOME
 10 1/2% mortgage. Backing on open fields, 4 bedrooms, main floor family room. New broadloom throughout, many extras. \$98,500. Mary Jean Sider 640-2082.



STOUFFVILLE-1/2 MILE 2/3 ACRE - 3 BED \$88,900.
 Cathedral ceiling, Hollywood kitchen, garage with 300' backyard mature trees, cupboards galore. Jim Payne 640-2082.



STARTER HOME IN UXBRIDGE
 Older home on large lot. Great potential for renovation. Sheltered by mature trees. Zoned commercial. Vendor will hold Mortgage below current rate. \$54,900. Lorraine French 640-2082.



UXBRIDGE WEST 10 ACRES
 Steel stock barn & good fences. 4 bedrooms, 2 1/2 bath home has master ensuite, fireplace, farm size kitchen & finished rec. room. \$124,900. Keith Wood 294-1372.

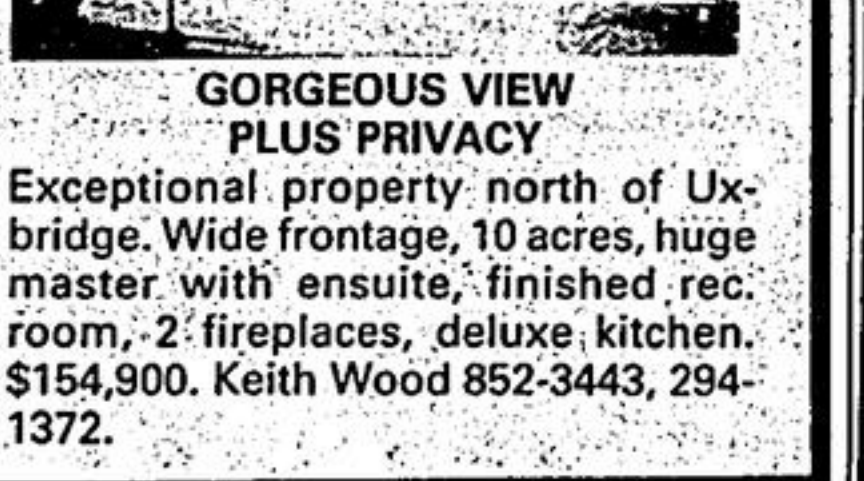

GORGEOUS VIEW PLUS PRIVACY
 Exceptional property north of Uxbridge. Wide frontage, 10 acres, huge master with ensuite, finished rec. room, 2 fireplaces, deluxe kitchen. \$154,900. Keith Wood 852-3443, 294-1372.



EXCELLENT STARTER, 3 BEDROOM 2 LEVELS FINISHED. 4 MILES NORTH OF STOUFFVILLE. CALL BEV. SIFTON 640-4151.

GO A LITTLE FURTHER
 Get a lot more. Uxbridge north - 3 bedroom brick bungalow, finished rec. room with fireplace, walkouts to 1/2 acre landscaped lot. Reduced to \$63,900.00. Colleen Brown 640-4151.

APARTMENTS TO RENT UNFURNISHED 172
 ONE bedroom apartment, Ballantrae area. Self-contained. Fridge and stove. \$225.00 plus heat & hydro. No pets. References. 640-3437.

Meharg

640-3131 649-3131
50 ACRES-HOME-\$89,900
 Mount Albert Northeast. 8 year old bungalow - 3 bedrooms, fireplace in living, walkout from dining to sunroom. Barn for small animals. About 15 acres arable - balance mature woods. \$25,000 down. Vendor will hold mortgage @ 14.75%. Call Lee Weldon. 640-3131. Res. 640-2770.

STOUFFVILLE - BUILDING LOT
 60 x 129', services, tall trees, survey, nice area. Listed \$47,500. Mrs. Sainsbury 640-1142.

STOUFFVILLE - BRICK BUNGALOW
 \$84,500 - 3 bedrooms, 2 baths, newly painted, paved drive, 2 car garage, other extras, good location, lot 60 x 135'. 14 1/2% 1st. Call Mrs. Sainsbury. 640-1142.

RESTORED CHARMINGLY - STOUFFVILLE
 Century home, 2 bedrooms, pine floors, fireplace, super decor, verandahs, court yard, close to all amenities. Use the grant! Realistic price - \$69,900. Mrs. Sainsbury. 640-1142.

BETTER THAN RENTING
 Bungalow, living room has Franklin fireplace, large master bedroom, great for just starting out. Stouffville North. \$46,900. Call Kim Reesor. 640-3131. Res. 640-4138.

CLOSE TO PARK - Stouffville
 Great family home, eat-in kitchen, family room with fireplace, finished rec. room, inground pool. \$114,000. Give me a call - Kim Reesor. 640-3131. Res. 640-4138.

ASKING \$98,500.
 Toronto 32 miles, 22 acres, superb country privacy, 8 room brick bungalow with full basement, fireplace, small barn, excellent for small animals, nursery stock. Call Gayle Powell. 476-4329 or 478-4777 or 883-1729.

EAST OFF WOODBINE \$49,900.
 25 acres mixed bush, small cottage, cleared building site, good Concession road. Vendor will help with financing. Call Gayle Powell 476-4329 or 478-4777 or 883-1729.

COUNTRY LIVING
 Split-level living at its best. 3 spacious bedrooms, full finished basement on landscaped 1/2 acre lot. 2 car heated garage, too many extras to mention. Call Martin or Barbara Nash for location to-day. 476-4329 or 478-4777 or 883-1729.

Simcoe Real Estate Ltd. Keswick

ROOMS UNFURNISHED 179
 UNFURNISHED room available for non-smoking clean responsible adult. 640-6885.

WANTED - 1 bedroom apartment
 needed immediately for mother and daughter. 640-5119 after 6 p.m.

Garage Sale 304
GARAGE SALE
 Saturday Sept. 25th at Musselman's Lake Follow signs.

Garage Sales 304
 4 Family Garage Sale
 148 Booth Dr.
 Sat. Sept. 25 beginning 10 AM

Articles for Sale 305
WOOD SHAVINGS
 Kiln dried, pine, bulk and bagged. Delivered.
 416-857-3807

MAKE AN OFFER
 TNT Skidoo with trailer, \$400., 2 hydro poles, \$50. each, 1 truck cap, alum., \$75., 4" blocks 30¢ each.
 640-4804.

A.J. Stained Glass Supply.
 2107 Dundas St. W., Toronto. Complete stock for hobbyists and professionals. 1-531-2770

BROWNIE UNIFORM, size 12.
 Call evenings 640-1407.

CHESTERFIELD and love seat.
 cream, brand new value, \$1,000. Asking \$700. Phone 640-4786.

FRENCH Provincial Chesterfield and chair,
 excellent condition, green \$375.00. 640-2922

GROW GINSENG
 For personal use or profit. Excellent investment. Seeds available now for fall planting. 640-6677.

KENMORE electric stove
 \$225.00. One large office desk \$250.00. Oak liquor cabinet \$150.00. 477-5280 or 925-2218

POOL table, slate bed
 \$400.00 or best offer. Antique wardrobe with mirrored door and bottom drawer. Leather antique couch. 640-1065

WOOD LOGS for firewood,
 excellent mixed hardwood, delivered by the truckload, or can be picked up. 705-286-2535.

WASHER and dryer, G.E.
 4 years old, gold color, excellent condition. 294-2379

WASHER & Dryer Admiral.
 Hairdresser's Hydraulic chair & hair dryer, girl's 5 speed bicycle, pool table 4' x 8'. All in good condition. Phone after 5:00 p.m. 888-3821.

A.J. Stained Glass Supply.
 2107 Dundas St.W., Toronto. Complete stock for hobbyists and professionals. 1-531-2770

Family Trust Ltd

WHAT DO THESE PEOPLE HAVE IN COMMON?

- Bookstore Clerk
- Mother of 4
- Lawyer
- Truck Driver
- Secretary
- Farmer
- Assembly Line Worker
- Shoe Salesman
- Bank Clerk
- Restaurant Owner
- School Teacher
- Housewife
- Hardware Clerk
- Contractor

THEY ARE ALL SUCCESSFUL SALESPeople WITH FAMILY TRUST CORPORATION, REALTOR

IF YOU HAVE BEEN THINKING OF A CAREER CHANGE, YOU OWE IT TO YOURSELF TO ATTEND OUR CAREER & REAL ESTATE SEMINAR THURS. SEPT. 30, 1982 STARTING AT 7:30 P.M.

Farquharson

(Toronto Direct) 640-4151 (Mt. Albert) 473-3600
114 Main Street West, Stouffville, Ontario L0H 1L0
 "SERVING OUR COMMUNITY SINCE 1956"

WATERFRONT-BALLANTRAE
 1/2 acre - 1440 sq. ft. "A" frame, stone fireplace, 4 bedrooms, heat pump and central air, 2 car 2 storey heated garage with 220 amp service is mechanic's delight. \$89,900.00. Bev. Sifton 640-4151.

EXCELLENT STARTER, 3 BEDROOM 2 LEVELS FINISHED. 4 MILES NORTH OF STOUFFVILLE. CALL BEV. SIFTON 640-4151.

FLATS TO RENT 169
 FOR RENT - 3 bedroom seven room flat. Absentee owners only. Call 640-2749, after 6 PM.

Accommodation Wanted 184
 ACCOMMODATION needed for Mission personnel of Emmanuel International. Phone Bob 640-2111.

2 BEDROOM apartment
 needed immediately for mother and daughter. 640-5119 after 6 p.m.

SMALL trailer, 5 x 8, heavy duty.
 phone 640-4740, after 6 p.m.

Snowmobiles, Supplies & Resorts 240
 1978/79 Citation Ski-doo 300, newly painted, excellent condition, \$1300.00 or best offer. Call 649-2626 anytime.

Garage Sales 304
GARAGE SALE
 Saturday Sept. 25th at Musselman's Lake Follow signs.