

# Around Town

**Washington Trip**  
Twenty Stouffville and area folks enjoyed an extended bus trip recently to Washington, D.C. Participants included Ruby Holzschuh, Ruth Winterstein, Edna Ferguson, Wilfred Ferguson, Mary St. John, Howard St. John, Edna Allen, Audrey Avery, Albena Hodgson, Bessie Pegg, Will Pegg, Olive Murphy, Dorothy Reesor, Millard Reesor, Beatrice Wideman, Irene Slack, Walter Slack, Mary Davis, Jean Price and Celia Mathews.

**Key Found**  
A safety deposit key was found Thursday in the A & P Plaza outside Widdfield's Drug Store. The owner can pick it up at The Tribune Office.

**Three Performances**  
Mark Ohlman, son of Dick and Shirley Ohlman, R.R. 4, Stouffville, appeared in three performances of Donizetti's melodic masterpiece "Lucia Di Lammermoor" at Bob Jones University, Greenville, South Carolina, March 23, 25 and 27. Mark is a second year student at B.J.U., majoring in sacred music.

## Breaks wrist

Betty Dart, Charles Street, Stouffville, has her right wrist in a cast after suffering a fall at home. The impact rendered her unconscious for a time. A member of the Music Mania chorus, she hopes to be fully recovered by show time, April 29.

## Visits Friend

Lori Thompson, Rupert Avenue, Stouffville, returned home Monday evening following several days in Winnipeg where she visited with Laura Batz, formerly of Glad Park Avenue.

## Friendship Club

The Friendship Club will meet this Thursday evening (April 15) in the Stouffville Legion Hall at 8 p.m. All senior citizens are welcome. Those requiring transportation should call 640-2443.

## Extended Season

Cold nights and sunny days have extended the maple syrup season at Bruce's Mill Conservation Area to Sunday, April 18, reports Murray McDowell, a staff supervisor there.

## Music Alumni

The Alumni Association of the Royal Conservatory of Music, Toronto (Markham Chapter), met March 30 at the home of Evelyn Whitmore, R.R. 1, Markham. The occasion was the 14th anniversary of the chapter. The event was very interesting with Evelyn sharing her slides, her music and her impressions of the 1979 International Music Eisteddfod held in North Wales.

## Handicraft Show

Christ Anglican Church, Sunset Boulevard, Stouffville, is holding a Spring Handicraft Show and Sale, Sat., May 1 from 9 a.m. to 4 p.m. Twenty-five display booths are expected in what organizers hope will be an annual event.

## Barbershoppers

Barbershop harmony appeals to almost everyone. On Tues., April 20, the Millstream Men of Uxbridge will present a musical program at the Silver Jubilee Club beginning at 8 p.m. A slide presentation is planned for seven, including photos taken at the Stouffville Lawn Bowling Club.

**Blood Donor Clinic**  
The Legion Ladies Auxiliary in co-operation with the Canadian Red Cross, is holding a Blood Donor Clinic this Friday (April 16) in the Stouffville Legion Hall from 5 to 8:30 p.m.

## Sacred Music Night

Stouffville's 11th annual Sacred Music Night will be held Fri., April 23 at 8 p.m. in St. James' Presbyterian Church. The service will include participants from a number of churches in town along with The Harvillites Quartet of Toronto.

## Piano Recital

The Alumni Association of the Royal Conservatory of Music of Toronto (Markham Chapter), is holding a piano recital on Mon., April 26 at the Markham Pentecostal Church, 16th Avenue, east of McCowan Road. Time of the program is 8 p.m. The public are invited.

## Music Mania

Tickets for Music Mania '82 are now on sale at Card's Hardware, Main Street, Stouffville. Prices are \$3.50 and \$3.00 adults and children \$1.00. Admission for the Thursday evening (April 29) is \$2.00 for senior citizens and students. Show dates are April 29 and 30; May 1.

# Slim and trim



Marian Dissette, Bethesda Road, R.R. 4, Stouffville, is the 1982 TOPS queen at Markham. She was honored at a ceremony in Participation House and will represent the chapter at a Provincial Recognition Day in Toronto next month. "I feel terrific," says Marian. "all it takes is determination." Jim Thomas

**WHITCHURCH** — "I feel terrific," commented Marian Dissette, Bethesda Road, R.R. 4, Stouffville. And she looks terrific too.

Twenty-three and a half pounds lighter, Mrs. Dissette is the 1982 TOPS queen at one of Markham's two organizations that meets every Wednesday at Participation House, Church Street and Ninth Line North. Monica Briggs of Claremont and Betty Mueller of Markham participated in the ceremony.

The runner-up was Reta Frederickson of Markham.

Marian recalls the fact that, at one time, she weighed 210 pounds. "I said to myself, this is ridiculous." She's now down to 172 which, spread over her six foot, statuesque frame is "just what the doctor ordered."

Describing herself as a "fooholic," she said it was necessary to change her eating habits and TOPS (Take Off Pounds Sensibly) provided the incentive. She also had excellent support from her husband and family, David, 22 and Joanna, 19.

In most cases, there's no excuse for obesity, Marian says. "All it takes is determination, one must make the effort."

Abounding with energy, Marian finds lots of room to exercise it on their lovely ten acre property where they've lived since May, 1980.

# Editor's Mail

## Was pleased

Dear Jim: I was extremely pleased to open our April 7 Tribune and see the pre-Easter coverage for local churches in the area. With so many denominations arranging special services for a special time of year, it was indeed timely. Our town is a very

church oriented community, in fact I doubt if there's one quite like it anywhere in Ontario. I'm glad our paper recognizes this fact. It all helps to make Whitchurch-Stouffville a rather unique place in which to live. Sincerely, HELEN GILCHRIST, Stouffville, R.R. 3

## CHURCH SERVICES

<p><b>STOUFFVILLE Missionary Church</b> 159 Main Street West 640-3911 Rev. Jim Clubine Pastor 640-5214 Sunday, April 18, 1982 9:45 a.m. - Family Sunday School Hour 11:00 a.m. - Morning Worship 7:00 p.m. - Evening Service Wed. 7:00 p.m. - Family night Fri. 7:30 p.m. - Youth. You're Always Welcome at the Missionary Church.</p>	<p><b>STOUFFVILLE UNITED CHURCH</b> 34 Church St. N. Rev. Cecil W. Tiller Minister April 11, 1982 EASTER SUNDAY 11 a.m. - Morning Worship - "The Good News of Easter Continues" Church School program for children including teenagers, Nursery &amp; Kindergarten facilities available. All are Welcome</p>	<p><b>THE ANGLICAN PARISH OF CHRIST CHURCH</b>  Sunset Blvd. Rev. Philip Poole 640-1461 Sun. April 18, 1982 EASTER I 8 a.m. Holy Communion 9:30 a.m. Morning Prayer Church School Nursery Youth Bible Study Wed. April 21, 1982 10:00 a.m. Holy Communion COME, WORSHIP WITH US!</p>
<p><b>ST. JAMES PRESBYTERIAN CHURCH</b> 101 Main St. E. Rev. Ted Green 640-4195 Sun. April 18: Morning Worship 10 a.m. - Special topic: "A Modern View of the Book of Revelations" All are welcome. We have full nursery facilities. Friday, April 23 Sacred Music Night at 8 p.m. God Cares - We Care</p>	<p><b>STOUFFVILLE FELLOWSHIP BAPTIST</b> Pastor Harley Winborn 640-2911 Main-O'Brien 9:50 a.m. - Bible School 11 a.m. - "God's Holiness" 7 p.m. - Operation mobilization with John &amp; Amy MacQuarrie Wed. 8 p.m. - Prayer &amp; Bible Study "The Letter to the Ephesians" Fri. 8 p.m. - YP's Program. ALL WELCOME</p>	<p><b>HEISE HILL BRETHREN IN CHRIST CHURCH</b> Gormley, Ontario Rev. Marlin K. Resler Pastor Phone: 887-5489 SUNDAY APRIL 18 Christian Education Hour - 10:00 a.m. Worship Service - 11:00 a.m. Evening Service - 7:00 Featuring Dick &amp; Shirley Ohlman of the Canadian Sunday School Mission WEDNESDAY Bible Study and Prayer Hour - 7:45 p.m. A WARM WELCOME AWAITS YOU AT HEISE HILL</p>
<p><b>STOUFFVILLE CATHOLIC CHURCH</b> 640-6665 SUNDAY MASS SCHEDULE Saturday evening 5 p.m. Sunday 10:30 a.m. Held in St. Mark's School - Elm Road.</p>	<p><b>GORMLEY MISSIONARY CHURCH</b> Rev. Ed Sparks 887-9325 Sun. April 18, 1982 9:50 a.m. - Sunday School 11:00 a.m. - Morning Worship 7:30 p.m. - Evening Service A CONGREGATION THAT CARES</p>	<p><b>BLOOMINGTON CHRISTIAN GOSPEL CHURCH</b> REV. C.W. SORLEY PASTOR 9:45 a.m. - Sunday School 11 a.m. - Morning Worship 7 p.m. - Gospel Service Wed. 8 p.m. - Prayer Meeting. Fri. 7:45 p.m. - Young Peoples</p>
<p><b>MCCORMACK MEMORIAL CHURCH</b> PASTOR: REV. W. GAWA 9:45 a.m. - Sunday School 11:00 a.m. - "Footstool" 7:30 p.m. - Revival Special Music - Mrs. Gawa Thursday April 15th 8:00 p.m. - Gospel Missionary Union Team NURSERY SUPERVISION AND JUNIOR CHURCH PROVIDED</p>	<p><b>STOUFFVILLE PENTECOSTAL CHURCH</b> Pastor: Rev. Craig F. Plitt 160 Main Street East 640-5696 SUNDAY, APRIL 18 9:45 a.m. Sunday School 11:00 a.m. Rev. Tom Wright of "100 Huntley Street" singing and preaching (Nursery &amp; Jr. Church provided) 6:00 p.m. Speaker: Wayne Urquhart COMMUNITY BIBLE STUDY "God's Call To An Unselfish Ministry" Part 2 Taught by Rev. Ken Gill of Queensway Cathedral TUESDAY AT 7:30 P.M.</p>	

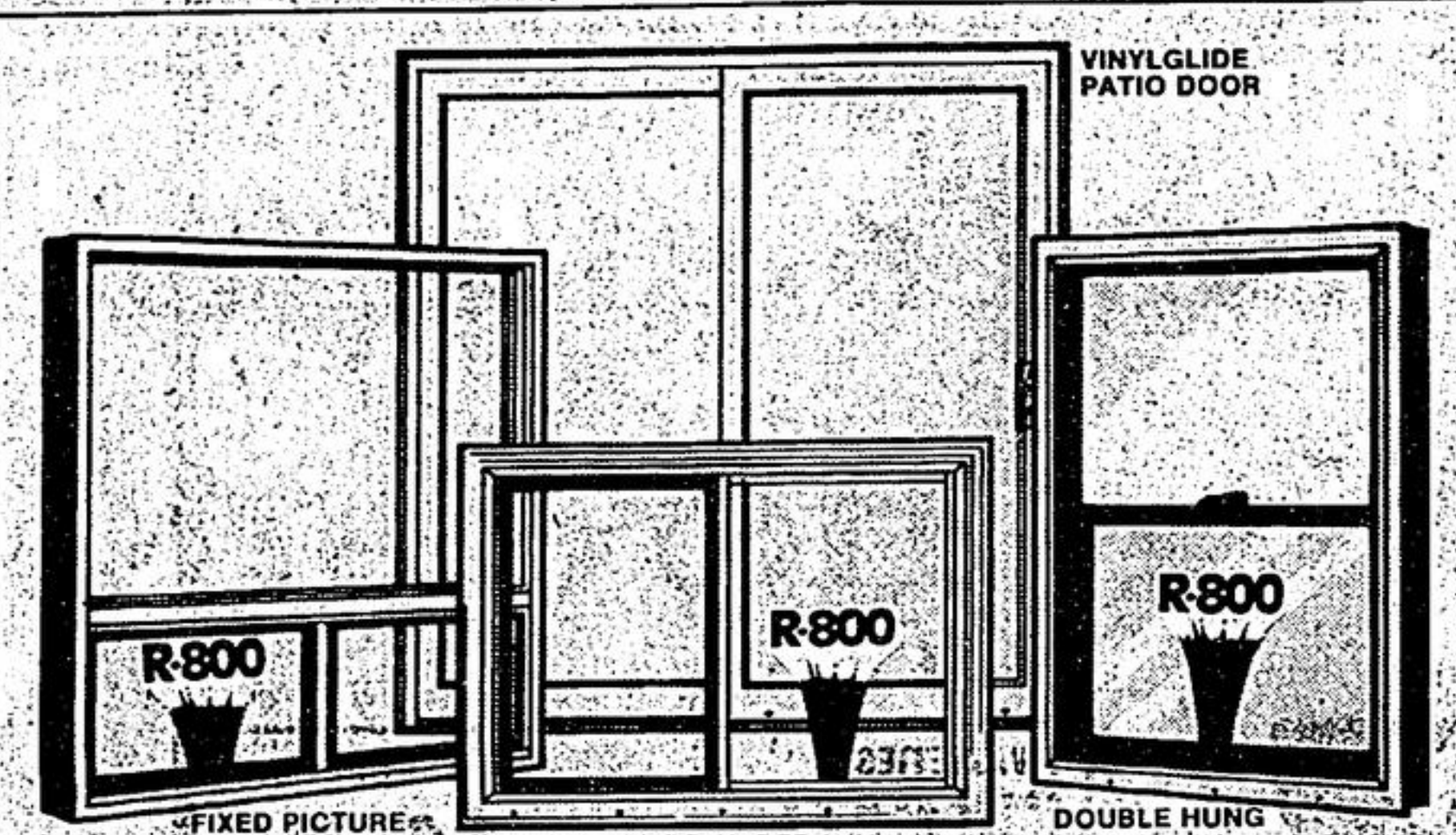

# HOW TO SELECT A REPLACEMENT WINDOW

All replacement windows are not alike. The best value in replacement windows will combine convenient and economical installation, energy efficiency, and easy cleaning with no need to ever paint, all backed by a warranty.

The Woodoor R-800 replacement window meets the challenge.

**Ease-of-Installation**  
The Woodoor R-800 replacement window is designed to fit right into your existing window frame. No need to knock holes in your walls or make windows smaller. Each Woodoor R-800 is custom built to your sizes so they match your needs for your home.

**Energy Efficient**  
Most manufacturers offer double or triple glazing as features to their replacement windows. However, there's more to an energy-efficient window than the glass itself. Woodoor R-800's are constructed of non-conducting, rugged white vinyl that stays warm to the touch on even the coldest days. And to make our windows even more energy-efficient, each window is completely weatherstripped to seal out drafts and cold.

**Easy-to-Clean**  
Twice a year most Canadians get out their ladders to start cleaning their windows. With the Woodoor R-800 you can put your ladder away. Our windows can be cleaned from the safety and comfort of the inside of your home.

**Warranty**  
Woodoor R-800 replacement windows are guaranteed to be free of defects in material and workmanship and our insulating glass is also fully warranted.

**Never Needs Painting**  
Woodoor is a division of Dashwood Industries Limited of Central Ontario, Canada's largest window manufacturer supplying quality windows and doors to Canadian homes for 54 years.



# Woodoor

90 Engelhart Drive, Aurora, Ontario L4G 3L6  
Aurora phone (416) 727-9459, from Toronto (416) 883-4932

Please send me your Free catalogue "Window Renovation"

Name: \_\_\_\_\_  
Address: \_\_\_\_\_  
City: \_\_\_\_\_ Phone No.: \_\_\_\_\_

## ONTARIO FARM ASSISTANCE PROGRAM EXPANDED

# You may now be eligible.

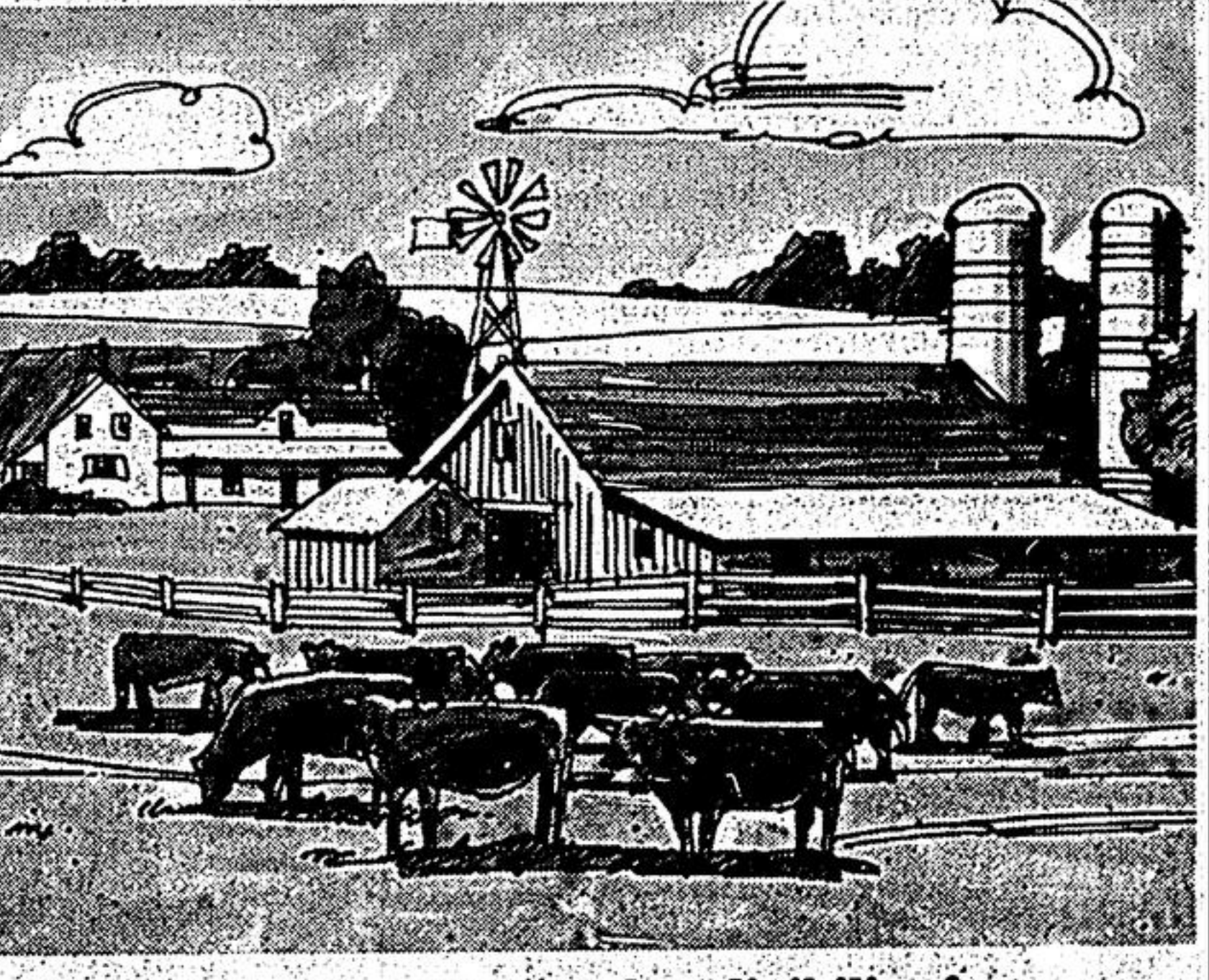

We've broadened the eligibility for the 1982 Farm Adjustment Assistance Program so we can help more farmers.

For farmers facing financial difficulties, the program offers financial assistance and financial management counselling.

**BROADENED ELIGIBILITY**

- The farmer must have equity in the farm business of between 10% and a new upper limit of not more than 60%. Present interest and principal payments must exceed 20% of operating costs.
- The total value of food or tobacco products produced on the farm in 1981 has been reduced to \$12,000.
- ASSISTANCE  
Farmers can take advantage of one, or more, of the following options:  
1. Deferral of interest by the lender on loan(s) for a period of six months backed by a Provincial guarantee. During this time, the lender will not compound the interest.  
2. An interest reduction grant on floating-rate loans and short term, fixed-rate loans for operating purposes only for up to 12 months. The maximum grant will be 5 percentage points. Loans may be reduced to a level as low as 12%.

3. An additional line of credit for operating purposes only, guaranteed by the Province of Ontario. This new credit would be provided by the lender at the prime rate for up to 12 months.

**APPLICATIONS**  
For further information on this program and application instructions see your lender, or visit an OMAF county office, or write 1982 Farm Assistance Program, Queen's Park, Toronto, Ontario M7A 1B7.

Ministry of Agriculture and Food  
  
Dennis Timbrell, Minister  
Duncan Allan, Deputy Minister