

CHURCHES

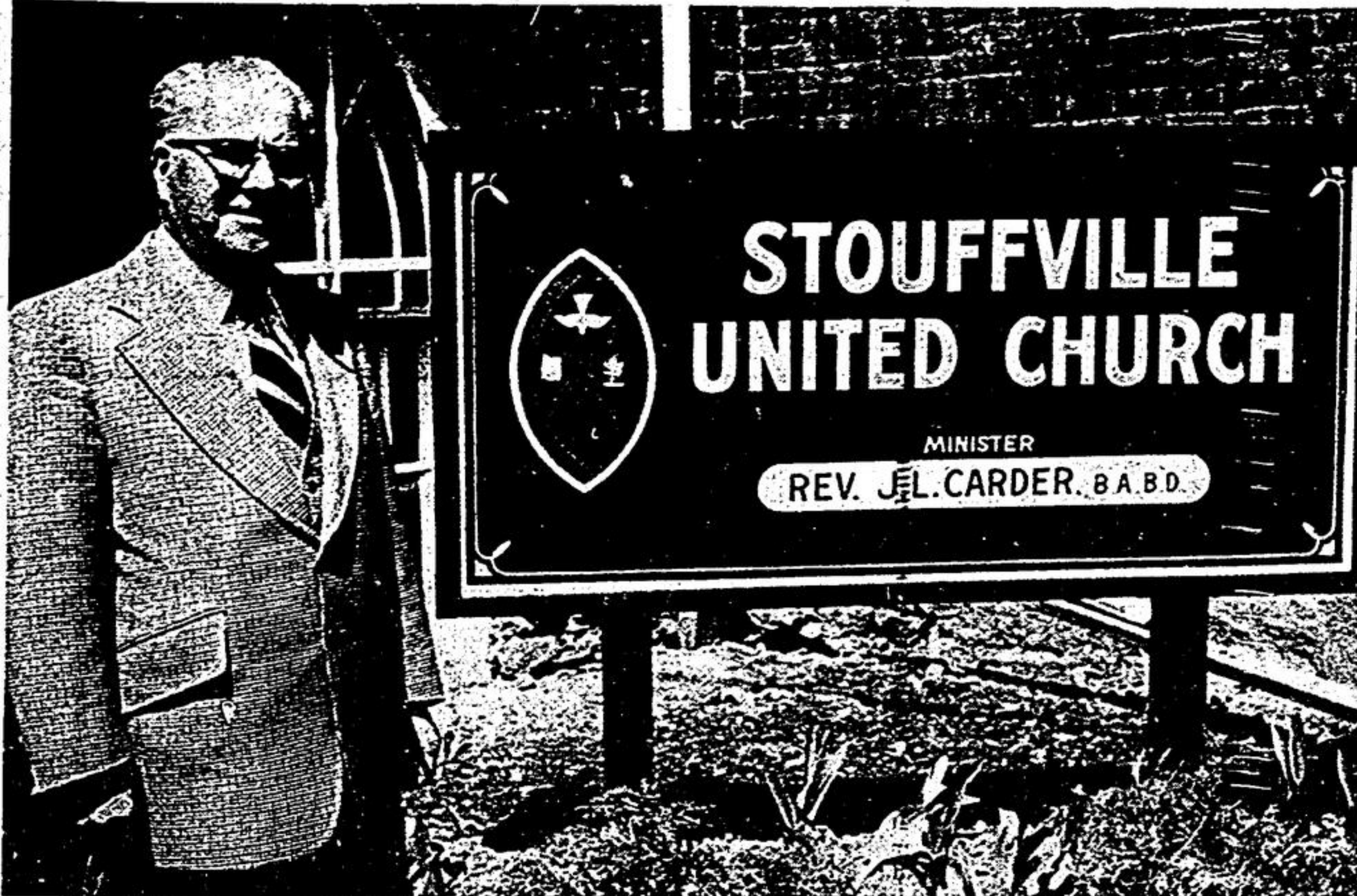

Rev. Jim Carder, pastor at the Stouffville United Church for the past twelve years, will conduct his farewell service, Sunday at 11 a.m. Rev. Carder came to Stouffville

in September, 1968 from Glenmount United Church, Toronto. He's highly regarded, not only by his congregation but by the community. Jim Thomas.

Rev. Jim Carder

Pastor says farewell

By Jim Thomas
STOUFFVILLE

"It's been a wonderful experience here. I love Stouffville. It's a fine place in which to live".

Few, if any, will disagree with Rev. Jim Carder, minister for the past twelve years at Stouffville United Church. All will agree that, because of him, the town is indeed "a better place" in which to live. Rev. Carder will preside over his farewell service, Sunday.

Often referred to as Stouffville's "visiting pastor", it's been Jim's firm belief that you can't preach to people you don't know and enter the ministry, he to know people by merely shaking their hands on Sunday mornings.

For this reason, he's made a practice of \$50, he paid his board over his nursing homes, private homes and hospitals on a regular basis. "Senior citizens appreciate knowing they haven't been forgotten. I consider this a minister's responsibility", he says.

Over the years, he's been considered as much a part of the personnel at Parkview, as the regular staff. "Often I suggested to Joe (Nighswander), he set me up with a room and a bed," he joked.

A native of Leemington, Rev. Carder has never lost touch with his "old home town" or his three brothers and three sisters. Annually, they get together for a family reunion. Before entering the ministry, he was principal of a one-room school with eight grades and sixty-four students. Out of a salary and saved enough to go on to university. He attended at the University of Western Ontario, London; Victoria College and Emmanuel College, University of Toronto.

Over a period of thirty-eight years, he's had five pastoral charges including Hearst (1942); Barrie (1947); Sudbury (1951); Toronto (1956) and Stouffville from 1968. He and wife Genevieve will continue to live here. Mrs. Carder, an extremely talented lady, is involved in leadership development with the United Church of Canada. Many of her informative articles have been published in The Observer.

"We've been partners in every sense of the word," says Jim appreciatively.

He speaks with pride of their family of four,

including three sons, William of Scarborough, Gordon and Bob in Markham; one daughter, Ruth, Toronto and four grandchildren.

Jim admits he's the kind of person who finds it difficult to "slow down" even on the advice of his doctor. Fourteen working hours a day are not uncommon. "When the phone rings, you must respond," he says. On a number of occasions, he's had as many as three funerals on a single weekend not to speak of other commitments. He's tried to keep Monday's "free", but even this hasn't always been possible.

Despite the demands on his time, he wouldn't have changed a thing. "Never once have I regretted the decision, it's been a very fulfilling kind of work with many bonuses".

Rev. Carder has nothing but affectionate words for his "flock". "They've been a very responsive congregation," he says.

JOHN DOLAN

GIVES YOU A LIFT.



Weekdays at 3:00, just as Toronto traffic thickens, John Dolan slips behind the CFRB microphone to make driving home to dinner a little more informative, a little more relaxing and a lot more fun.

News and comments from **Bob Healey**, views from **Bill McVean**, weather from **Bev Cudde**, commuter traffic, race results, sports, financial comment and **Henry Shannon's** airborne traffic reports are punctuated with a little travelling music and John's wry observations on the passing scene. It's a radio recipe designed to get you going and keep you cooking.

3:00-6:30 P.M. MONDAY-FRIDAY
CFRB 1010
THE PEOPLE PEOPLE LISTEN TO

Ida Leary

Vivacious sr. citizen

By Jim Thomas
STOUFFVILLE

How does one grow old gracefully?

Whatever the secret, Mrs. George Leary of Parkview Home, Rupert Avenue, has the formula. She's the most vivacious senior citizen one could ever meet.

A Parkview resident since 1974, she has nothing but kind words for everyone employed there. "It's a good place," she says, "with a wonderful staff".

Born Ida Foote, Oct. 11, 1885, she'll celebrate her 96th birthday this fall.

A keen memory coupled with a pleasant personality makes her a joy to be around. "I've a lot to be thankful for," she says.

A native of Bethesda, she attended the little one-room school there, walking

about a mile and a half there and back each day. "When the weather was really bad, I always hated to stay home because I knew I'd miss a lot of fun". Isaac Pike was the teacher a good many years.

The Bethesda and Stouffville Telephone Company actually had an office in the community but originally, there were only about five homes accorded this "luxury". Hers

wasn't one of them, not until later. It really didn't matter, because it was difficult to get a word in edgeways anyway, she remembers, so popular was the service. Their house was lighted by lamps.

Later, her family moved to Bethesda "proper". She attended the Methodist Church, a building that was also shared by the Mennonites.

In 1933, she and her husband took up residence in Gormley. George Leary served many years on Whitchurch Twp. Council, including the office of reeve. It was through his foresight that what is now the Stouffville-Gormley Road, was extended through to Yonge Street. York County Council met in a

building on Adelaide Street, Toronto.

Ida "lived" with politics and retains an interest in it even today.

After leaving Gormley in 1953, she lived in Aurora for a time, then to Parkview in 1974.

She enjoys carpet bowling in the Home's recreation centre. She also looks forward to visits from "reader" Isabel Nigh. "She's wonderful," she says, describing how she "makes the characters come alive".

June 15 to 21 is Senior Citizen's Week in Whitchurch-Stouffville. If the Town was to select a "queen" to mark the occasion, Ida Leary would be a definite candidate.

Ida Leary was a resident of Parkview Home, Rupert Avenue, Stouffville, Ont., for many years. She is a former reeve and served on the Whitchurch Twp. Council. She is a member of the Stouffville Telephone Company and the Methodist Church.



CAMP BIG CANOE

A United Church owned and operated non-profit camp located 9 miles east of Bracebridge, on 270 acres, surrounding our private lake. The property touches the South Muskoka River giving our canoe tripping program access to hundreds of miles of explorable Muskoka waterways.

CAMPING DATES for 1980

- All camps are for both boys and girls
- Pee-Wee Camp for Grades 1, 2, & 3
- Senior Teens for Age 15 and over.
- All other campers must be Grade 2 or higher as of June 1.
- Transportation from Richmond Hill return trip of 220 miles is included in fee.

#1 July 3-12 (10 days) all ages	\$150.00
#2 July 15-26 (12 days) all ages	\$180.00
#3 July 29-Aug. 1 (4 days) PeeWees	\$ 65.00
#4 Aug. 7-16 (10 days) All ages	\$150.00
#5 Aug. 19-28 (8 days) All ages and Sr. Teens	\$125.00

TRIPPING CAMPS

Trip #1 July 15-29 2 weeks (Grade 8 and up)	\$200.00
Trip #2 Aug. 7-16 (10 days) (Grade 6 & 7)	\$155.00

COVERED WAGON CAMP IS NOT BEING OFFERED THIS YEAR

FAMILY CAMPS

F. #1 Aug. 1-4 Holiday week-end
F. #2 Sept. 12-14 Autumn Week-end

OPEN HOUSE JULY 19—VISITORS WELCOME

COUNSELLOR-IN-TRAINING COURSES '80

Leadership training opportunities will be available for youth ages 15 and over throughout the summer. Application forms and additional information are available from: Mrs. C. Tompkins, Training Program, 49 Wellington St. E., Markham, Ont. L3P 3B2.

All Camp Big Canoe activities are structured around the "unit camping" concept. In this system, campers are grouped by sex, age, abilities and interests into small units of eight. Each unit is guided in its activities by a qualified counsellor plus an assistant. The objective of Camp Big Canoe. Using the unique environment of camping we hope to nurture the development of each camper's physical skills and spiritual growth so that he or she may discover that Life is a gift from God.

For further information and applications—
write: Registrar
Camp Big Canoe
61 Lincoln Green Drive
Markham, Ontario
L3P 1R8
294-3606

Church Services

GORMLEY MISSIONARY CHURCH
Rev. Cecil Rosenberger
Sunday, June 22, 1980

9:50 a.m. - Sunday School
11:00 a.m. - Worship Service
7:30 p.m. - Evening Inspiration
Wed. 8 p.m. - Adult prayer service

STOUFFVILLE MISSIONARY CHURCH
159 Main Street West
640-3911
Rev. J. Hamilton, Minister
416-640-2413
Mr. J. Clubine Associate Minister
Sunday, June 22, 1980
9:45 a.m. - Family Sunday School
11:00 a.m. - "Controlled By God or Gold?"
7:00 p.m. - Associate Pastor Jim Clubine "Prophets Without Honour"
Wed. 7:30 p.m. - Family Night for Children, Youth & Adults
Fri. 7:30 p.m. - Youth Night

"YOU'RE ALWAYS WELCOME AT THE MISSIONARY CHURCH"

MARKHAM MISSIONARY CHURCH
313 Main St. N.
294-5081
Sunday, June 22, 1980
9:45 a.m. - Family Bible Hour
11:00 a.m. - Worship Service - Reception of new members
7:00 p.m. - Sunday Night Series - "Pastor: What About Capital Punishment?"
Wed. June 25th, Summer Kids Clubs

WATCH "BRIGHT PATHWAY" CABLE 10

MEMORIAL CHRISTIAN CHURCH
Main-Stouffville
Rev. J. Small
June 22, 1980

10 a.m. - Sunday School
11 a.m. - Worship
7 p.m. - Fellowship
Information 640-3257

CHRIST CHURCH ANGLICAN
Rev. Phillip Poole
Sunday, June 22, 1980
TRINITY III
9:30 a.m. - Morning Prayer with Rev. Phillip Poole
Nursery Services Provided
Youth Bible Study following the service:
Thurs. 8 p.m. - Bible Study
"CHRIST IS RISEN"

ST. MARK'S CATHOLIC CHURCH STOUFFVILLE
Pastor-Rev. J. Adams
640-6665
SUNDAY MASS SCHEDULE
Saturday evening 5 p.m.
Sunday - 10:30 a.m.
Held in St. Mark's School - Elm Road.

ST. JAMES PRESBYTERIAN CHURCH
101 Main St. East
640-4195
Rev. Ted Green
Sun., June 22, 1980

Join us for an exciting worship service at 10 a.m. (full nursery facilities) Memorials will be dedicated.
11:15 - Church School
A Friendly Family Church

BLOOMINGTON CHRISTIAN GOSPEL CHURCH
Rev. C.W. Sorley
Pastor

9:45 a.m. - Sunday School
11:00 a.m. - Devotional Service
7:00 p.m. - Gospel Service
Wed. 8 p.m. - Prayer Meeting
Fri. 7:30 p.m. - Young People's

SPRINGVALE BAPTIST CHURCH
Gormley-Stouffville Rd.
At 6th Conc. (Kennedy Rd.)
Rev. Tom Hamilton
Pastor - 887-5651
Sunday, June 22, 1980
9:45 a.m. - Sunday School
11 a.m. - Morning Worship - Kha Keophilla's Testimony of his family's flight to freedom.
7 p.m. - Evening Service - "What makes a church dynamic?"
Wed. 7:30 p.m. - Family Prayer Meeting.

Our Prices Will Tickle Your Money Bone



GASES UNLIMITED

DRIVE A LITTLE!

SAVE A LOT!

THIS WEEK'S CASELOT SPECIALS!



LIBERTY OIL
3 litre
\$17.90 case

\$2.99 ea.

PEAK FREANS
Digestive-Arrow-root-Shortcake-Nice-400 grams
case \$13.75

\$1.19 ea.

PANTRY SHELF
PEACH HALVES
28 oz.
\$23.25 case (24)

99c ea.

MARLBORO
TOILET TISSUE
8 rolls
\$17.50 case

\$1.47 ea.

PANTRY SHELF
APPLE DRINK
48 OZ.
\$5.50 case

47c ea.

LIBBY'S
SLICED BEETS
19 oz.
\$9.00 case

39c ea.

- ★ Buy by the Case
- ★ No Frills
- ★ No Limit (except on Specials)
- ★ Rock Bottom Prices
- ★ Big Saving Daily

Just a few of Many

STOUFFVILLE FARMERS MARKET
HWY. 47

SUCCESS PLAZA
HWY. 48

STOUFFVILLE PENTECOSTAL CHURCH
Pastor Murray Steacy
460 MAIN ST. STOUFFVILLE 640-5696

MCCORMACK MEMORIAL CHURCH
PASTOR: REV. W. GAWA

9:45 a.m. - Sunday School
11:00 a.m. - "Received with Thanksgiving"
7:30 p.m. - The Counsel of the Lord stands forever
Special Music - Mr. & Mrs. Carl Kostik
NURSERY SUPERVISION PROVIDED

STOUFFVILLE PENTECOSTAL CHURCH
Pastor Murray Steacy
460 MAIN ST. STOUFFVILLE 640-5696

JUNE 22ND, 1980
SUN., 9:45 A.M.
SUNDAY SCHOOL
A CLASS FOR EVERY AGE
10:30 A.M.
WORSHIP SERVICE
6 P.M.
GOSPEL RALLY