

Students visit Parkview Home

Pupils find seniors lead rewarding lives



Six students from Orchard Park Public School in Stouffville are participating in an Elective Program called "Communications - Young and Old." Every Wednesday afternoon, they visit with senior citizens at Parkview Home. The pupils are (left to right) - Linda Hachey, 9 (Grade

4), Elm Road; Jennifer Sayers, 11 (Grade 6), Elm Road; Karen Nugent, 10, (Grade 5), Elm Road; Cindy McNeil, 11 (Grade 5), Edward Street; Lindsey Baston, 9 (Grade 5), Clarke Street and Terri Piette, 12 (Grade 7), Elm Road. Jim Thomas

STOUFFVILLE — Students of Orchard Park School are participating in an Elective Program whereby they concentrate on various activities over a period of several weeks.

Six girls selected a course called "Communications-Young and Old." Every Wednesday, they visit Parkview Home in Stouffville and talk to residents there.

The group includes Terri Piette, 12; Cindy McNeil and Jennifer Sayers, 11; Karen Nugent, 10; Lindsey Baston and Linda Hachey, both nine.

wheelchairs, "they're not really sick at all."

Lindsey said that going as a group to Parkview has made her want to go back on her own. "Maybe on Saturdays I can drop in," she said. She expressed surprise at how independent the people are. She recalled offering to help one person in a wheelchair, but the lady declined. "She wanted to do it herself." She described Parkview as "like one big house". The Grade 5 student said she was amazed at the facilities there. "They have everything," she said. "And people are really, really nice," she added.

Cindy admitted that when she arrived there the first time, she was kind of scared. "But now I'm not," she added quickly. One lady, she said, told about her hobbies and how she had made 41 rugs. "I want to go back and see her again." She pointed out that while some of the residents are confined to

Visiting Parkview was not a new experience for Terri. Her father, she said, often calls there on Sundays and takes several to the Missionary Church. "Sometimes I go along and help," Terri said she met one lady from Clear Creek near Port Dover. On talking to her, she discovered she knew about her grandfather's garage in Delhi.

"I'm really happy I chose this course," agreed Linda, "I enjoy it so much, the time goes really fast." The ones with problems, she said, aren't ashamed to talk about them.

Karen said she liked hearing about their families and sharing in games. "I didn't think any could bowl, but some are really good." One lady, she said, rolled the balls while seated in a wheelchair.

"It makes us all feel good, knowing that maybe we did some good," concluded Terri.

Bible School

MARKHAM — Four Mennonite churches in the Markham area are currently participating in a Family Winter Bible School.

The gatherings, that include children, young people and adults, meet Wednesday evenings at Dickson's Hill School.

The concluding "celebration" will take place at Wideman Church, March 7.

Topics of discussion are: Family Enrichment (George and Judith Best); Contemporary Christian Thought (Lawrence Burkholder); This We Believe (Rev. Paul Martin); Sermon on the Mount (Maurice Martin); More-With-Less Lifestyle (Stella Reesor and Elsie McDowell); Creative Worship (Lois Burkholder).

Congregational representatives are: Edith Byer (Hagerman); Lys Laurence (Cedar Grove); George Reesor (Steele's); and Mary Lou Reesor (Wideman).

impressions

featuring beautiful White & Bright buys for your bed and bath ... now at savings and special low prices.



"Parasol" printed sheets, by "Tex-Made". Polyester/cotton. Blue or brown.
A. Twin flat or fitted 7.99
A1. Double flat or fitted 8.99
A2. Queen flat or fitted 10.99
A3. Pillowcases Pair 4.99

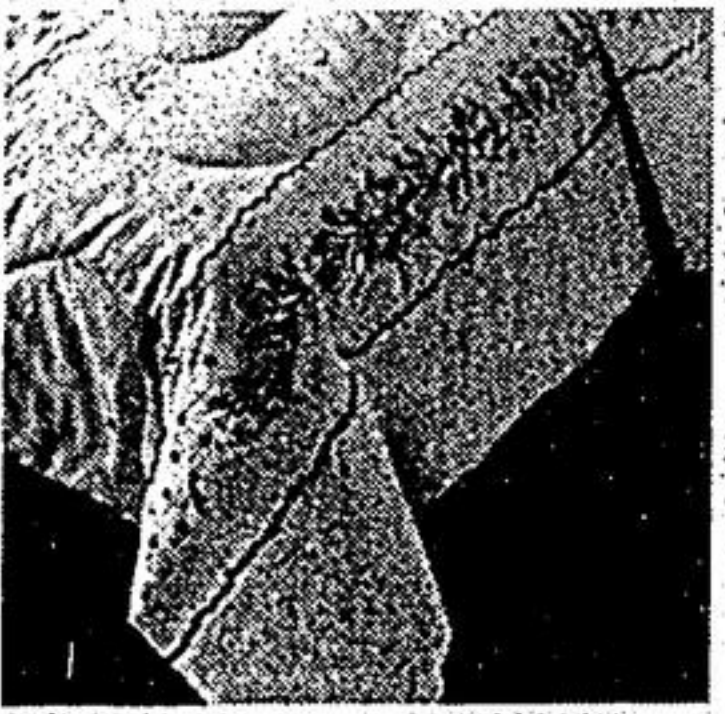

Matching "Parasol" comforters. Polyester/cotton blend with solid white underside. "Dacron II" polyester filling. Blue or brown:
B. Twin 34.99
B1. Double 39.99
B2. Queen 44.99
B3. Pillow sham 6.99



Save 19% to 33%
Bathroom mats and accessories. Push nylon pile. Rubber waffle safety backs on mats. Brown, Elac, emerald, navy, lt. blue, cognac (rust), ruby, lt. pink or vanilla.
Now, each
C. 24" x 36" oblong mat (10.98) 8.49
C1. 24" x 36" oblong fringed mat (10.98) 8.49
C2. Contour mat (7.98) 5.99
C3. 2-pc. tank set (9.98) 7.99
C4. Standard lid cover (4.98) 3.49
C5. King-size lid cover (5.98) 3.99
C6. 5' x 6' wall-to-wall carpeting (49.98) 35.99

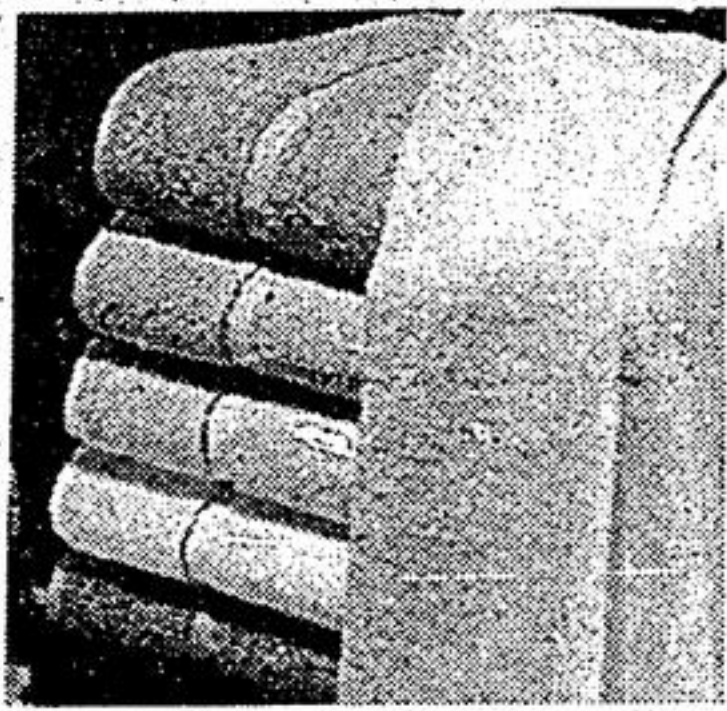

Save 16% to 30%!
"Royal Classic" from "The Royal Family Collection". Combed cotton terry with dobby woven borders and hemmed ends. Parchment, brick, white, brown, pink, blue, light yellow, banana or almond.
Now,
D. Bath, 25" x 50" (\$10) 6.99
D1. Hand, 16" x 28" (\$6) 4.99
D2. Wash, 13" x 13" (\$3) 2.19

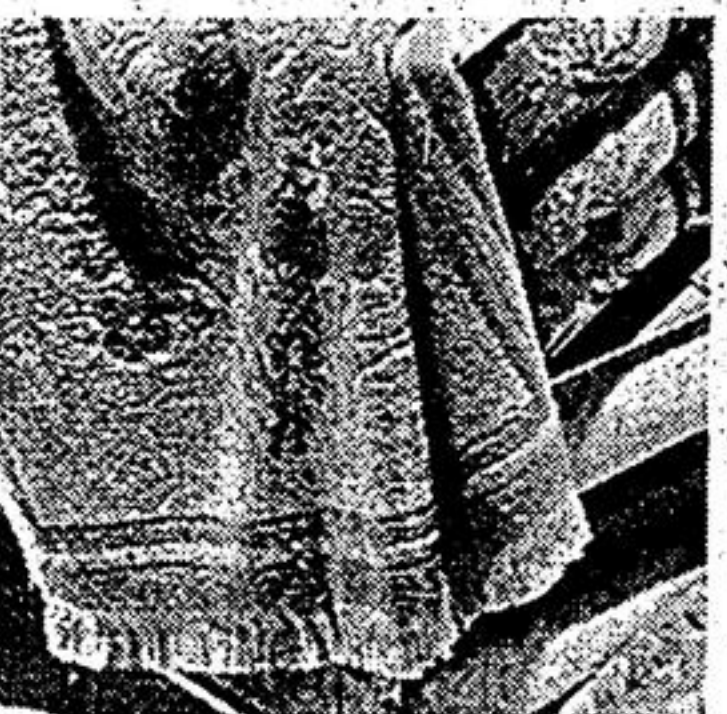

Save 22% to 27%!
"Valerian" from "The Royal Family Collection". Jacquard woven terry towels with floral design and framed border. Bath and hand sizes have fringed ends. Hunter green, brick, pink or blue. And they're on sale!
Now,
E. Bath, 24" x 44" (\$9) 6.99
E1. Hand, 16" x 28" (\$6) 4.49
E2. Wash, 12" x 12" (\$3) 2.19



Save 17% to 31%!
"Heritage Lace" from "The Royal Family Collection". Jacquard woven terry towels. Bath and hand sizes have fringed ends. Pastel shades of pink, blue or beige.
Now,
F. Bath, 24" x 46" (\$11) 8.49
F1. Hand, 16" x 28" (\$8) 5.49
F2. Wash, 12" x 12" (\$3) 2.49

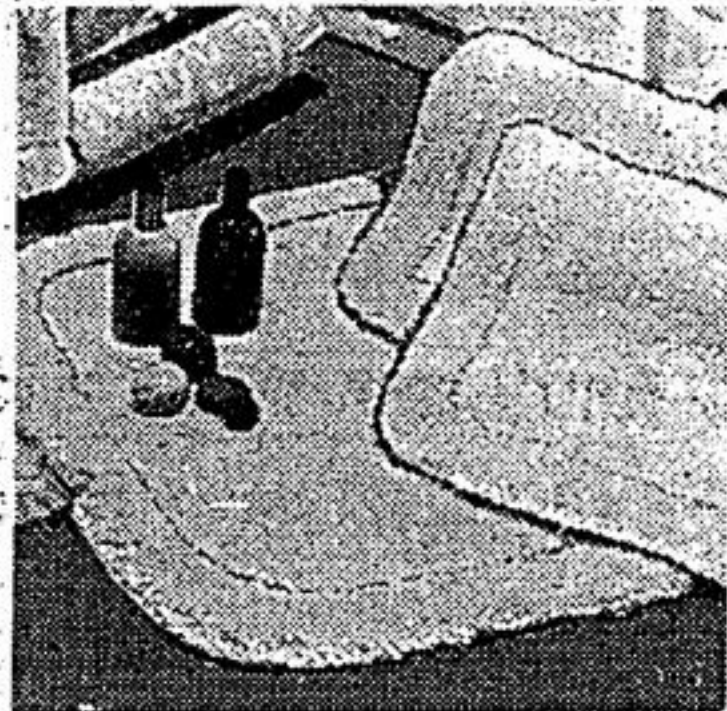

Save 27%!
G. 2-piece nylon bath set. 24" x 36" oblong mat with rubber waffle safety backing and standard lid cover. Parchment, brick, white, brown, pink, blue, light green, yellow, banana and almond. (\$18). Now, set 12.99

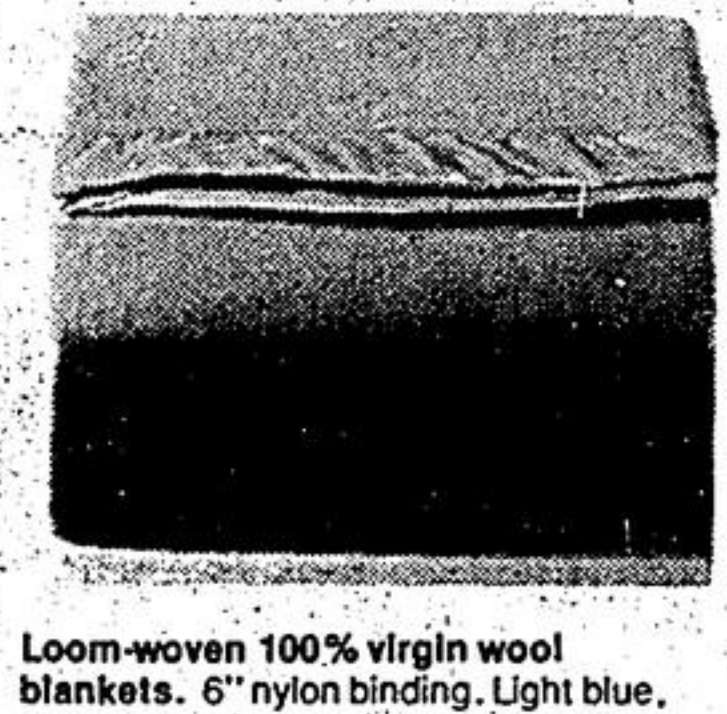

Loom-woven 100% virgin wool blankets. 6" nylon binding. Light blue, champagne, cognac or gold. Machine washable, too.
H. Twin/Double, 72" x 90" 22.99
H1. Double/Queen, 80" x 100" 27.99

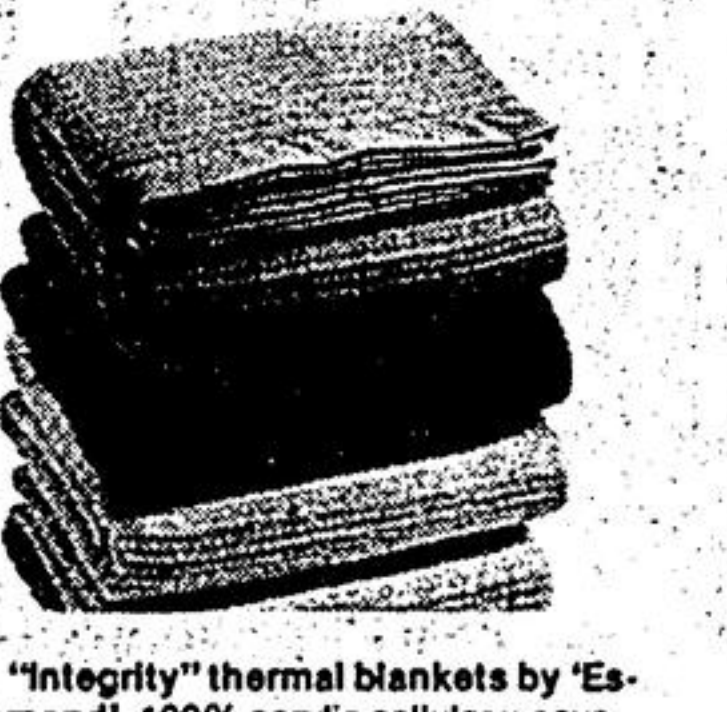

"Integrity" thermal blankets by "Esmond". 100% acrylic cellular weave. Nylon binding. Non-allergenic, moth- and mildew proof. Machine wash and dry.
J. Twin/Double, 72" x 90" 16.99
J1. Double/Queen, 80" x 100" 19.99



Act Now! Use your ACTION CARD for shopping convenience at Simpsons

Save 25%
"Dacron II" polyester pillows. A lightweight, buoyant filler that's non-allergenic. Cotton cover with corded edges.
Now,
K. Standard, (9.98) 7.48
K1. Queen, (12.98) 9.73
K2. King, (16.98) 12.73

70% waterfowl feathers/30% waterfowl down pillows - for gentler support. Cotton cover with corded edges.
Now,
L. Standard, (22.98) 17.23
L1. Queen, (27.98) 20.98
L2. King, (39.98) 29.98

Latex foam rubber pillows. Dust-free, non-allergenic filling. Zip-off, washable cover.
M. Standard, (12.98) 9.73
M1. Queen, (17.98) 13.48

Simpsons own pillows! 100% waterfowl feather pillow. Feather proof cotton cover with corded edges.
Now,
N. Standard, (15.98) 11.98
N1. Queen, (18.98) 14.23
N2. King, (23.98) 17.98

50% waterfowl feathers/50% waterfowl down pillows. Brocade rayon satin with down-proof lining.
Now,
P. Standard, (46.98) 35.23
P1. Queen, (57.98) 43.48

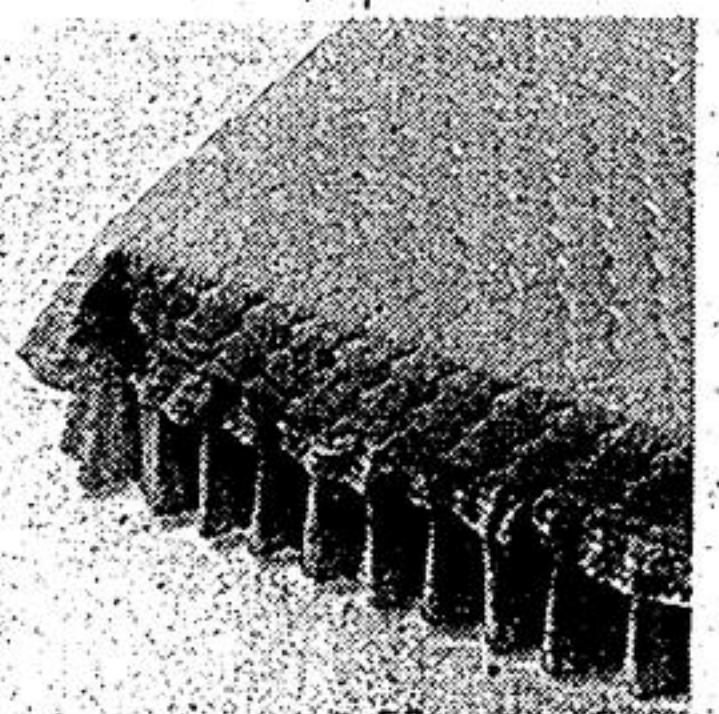

Eyelet-trimmed ensemble. Coverlet and pillow sham of polyester/cotton have quilted top and fluffy polyester fiberfilling. Polyester/cotton dust ruffle with 14" drop. White or ecru.
Coverlets:
Q. Twin 44.99
Q1. Double 49.99
Q2. Queen 59.99

Dust ruffles:
R. Twin 23.99
R1. Double 25.99
R2. Queen 27.99
R3. Pillow shams 12.99

Simpsons Regular Prices are shown in brackets. All sizes are approximate.

PHONE SIMPSONS
861-8111
24 HOURS A DAY.
Simpsons Bedding and Linen - 351



Around Town

For Kindergarten
Parents in the Ballantrae area are asked to take note of the Kindergarten Registration date for pupil enrollment in September. It's Tuesday, Feb. 6 from 9 a.m. to 4 p.m.; 7 p.m. to 9 p.m., at the school. Children five years old by Dec. 31, 1979 are eligible to attend. Birth certificates are required.

From Kapuskasing
"Stouffville is much like Kapuskasing was ten years ago. The people are very friendly. It's very nice," said Mrs. Tom Dundas, new residents at 94 Winlane Drive. Mr. and Mrs. Dundas have three children, David, Penny and Christopher.

Film at Library
A film entitled "You're in Love Charlie Brown" will be shown at the Whitchurch-Stouffville Public Library on Wed., Feb. 14 (Valentine's Day) at 7 p.m. Admission is free.

Snowmobile Club
The Snowmobile and District Snowmobile Club will meet on Thursday (to-night) at 7:30 p.m., at the Silver Jubilee Hall, Main and Market Streets.

To Dickson's Hill
Mr. and Mrs. Bill Keeping and family, Church Street, Stouffville, have purchased a new home at Dickson's Hill and plan to move there shortly.

Soak up the sun
Mr. and Mrs. Ralph Reaman, Hawthorne Avenue, Stouffville, are enjoying a 10-week holiday at Clearwater, Florida.

Laser on display
Dennis Jolliffe, Tenth Line South, Stouffville, had his 1978 Laser 917 on display last weekend at the Speed Sport Show in the Automotive Building, Exhibition Park. The asking price of the automobile is \$12,000. Dennis won two awards at the event last year.

Champions in '67
The Tribune was pleased to receive a clipping recently of a paper back in 1967 when the Stouffville I.G.A. baseball team won the Intermediate Championship. Members of that club were Harry Burnett, Ken Aida, Larry Spang, Murray Holden, Jerry Lewis, Glen Jackson, Ted Suzuki, Burt Jagger, Dave Slack, Geoff Gaston, Bill Lehman, Rodger Todd, Mike Cadieux, Don Haynes, and George McKay. The bat boy was Wayne Holden.

Pastor returns
Rev. Jim Tiller, former pastor at Christ Anglican Church in Stouffville, will conduct the morning service here on Sunday, Feb. 18. Rev. Tiller's return is part of the congregation's centennial celebration in 1979. On the Saturday before (Feb. 17), a variety night is planned.

"Feel at home"
"I feel very much at home here," Mrs. Jim Scala, formerly of Trenton told The Tribune, "I like the area, the people are very friendly." Mr. and Mrs. Scala are new residents at 118 Vanzant Court. They have two children, Jodie and Jimmy.

For Kindergarten
Kindergarten registration at Orchard Park School in Stouffville, is Feb. 6 and 7 from 9 a.m. to 5 p.m. Children five years old by Dec. 31, 1979, are eligible to enrol in September. Proof of age and vaccination records are required. For further information, the number to call is 640-3552.

Valentine Party
The Silver Jubilee Club of Whitchurch-Stouffville is holding its annual Valentine Program, Wed., Feb. 14 at 8 p.m. Members and friends are invited. Lunch will be provided.

On Library Board
The York County Board of Education has three appointees to the Whitchurch-Stouffville Library Board. They are Denise Stem, RR 3, Stouffville; Helen Baatz, Glad Park Avenue, Stouffville; and Mary Gallop, Main Street East, Stouffville.

"People great"
"The people have been great, so very helpful," said Mrs. Richard Wehby of 261 Blair Road, Stouffville. Mr. and Mrs. Wehby moved to town from Toronto in December. They were able to introduce their son Jason to the community since he and his mother came here directly from hospital.

From Scarborough
Mr. and Mrs. Earl Richardson and family have recently moved from Scarborough into their new home at 137 Thicketwood Boulevard, Stouffville. Mr. and Mrs. Richardson have two sons, Bobby and Jimmy and one daughter, Michelle. "We love it here," Mrs. Richardson told The Tribune, "the people here have been just great."

Skaters do well
Two Markham skaters did well in a recent Oshawa Invitational competition. Gia Guddat placed second in Pre-Novice Ladies and her brother, Darcy Guddat scored a third in Pre-Novice Boys. Gia and Darcy reside at 25 Billy Joel Crescent.

MTRCA appointment
Mayor Eldred King of Whitchurch-Stouffville has been appointed to the Metro Toronto and Region Conservation Authority. Markham's Alma Walker, Carole Bell and Ron Moran will also serve on the same committee.

10%*

5-Year Term

VERY INTERESTING

A Guaranty Trust

Guaranteed Investment Certificate RSP

If you invest \$1,000 in a 5-year term GIC RSP at 10% interest compounded semi-annually, your investment will be worth \$1,629 at the end of the 5-year term.

See how interesting a Guaranty Trust GIC RSP can be? There are absolutely no fees and you can take advantage of the RSP tax deferral and earn a high guaranteed rate of return at the same time. Come in to your nearest Guaranty Trust Branch today!

81 Main Street W.
640-4000

*Rate in effect at time of purchase is guaranteed for the term selected. Interest compounded semi-annually.