

# Bears down Markham

It was a triumphant victory for the Patrick Polar Bears when they travelled to Markham last Monday evening to defeat the league-leading club in an exhibition game with a 3-2 victory.

It was a fast skating end to end match, highlighted by the tremendous forechecking and backchecking efforts of both teams.

Stouffville opened the scoring in the first period on a goal by Ron Lewis, assists going to Paul Sinclair and Lee Vautier. Stouffville came roaring back in the second period on a goal by Sean

McQuigge with the assist going to Ron Lewis to take a commanding 2-0 lead.

Markham, not to be easily defeated, came charging back with a two goal effort in the second period to tie the game.

With a minute and five seconds left in the game, Ron Lewis popped in his second and winning goal, with assists going to Lee Vautier and Tim Evans.

The second game of the week proved less victorious as the Polar Bears settled for a 2-2 tie against Whitby. It looked like it would be an easy victory for Stouffville, as they dominated the play in the first and second periods, ending with a 2-0 lead on goals by Sean McQuigge and Kirk Smythe. Two assists went to Tim Evans and one to Russell Beaton.

Stouffville eased off in the third period allowing Whitby to score two goals ending the game in a tie.

On the following evening the Neil Patrick Polar Bears travelled to Ajax to come away with their second win of the week. Ajax proved to be a much stronger club than

## Town skate held for minor hockey

The fourth annual Stouffville Skate-A-Thon takes place at the Stouffville Arena on March 5th, between 7 a.m. to 5 p.m.

The Skate-A-Thon is sponsored by the Minor Hockey Association and proceeds will go to that group.

Crests will be given to anyone that completes the 10 hours and also trophies will be awarded for the youngest skaters and for those with the most pledges.

Pop and sandwiches will be supplied for the skaters at lunch hour.

Anyone interested can pick up registration and pledge sheets at the Arena this or next Saturday. Cut off date for registration is February 26.

## Skater is ninth in tourney

At the recently held Canadian Junior Skating Championships in Vancouver, Stouffville's Peter Mellon placed ninth overall in a very tough field.

Peter, 18, placed seventh in the figures, but dropped a bit in his free style. He was one of six representatives from Southern Ontario at the meet. Peter is a grade 12 student at SDSS.

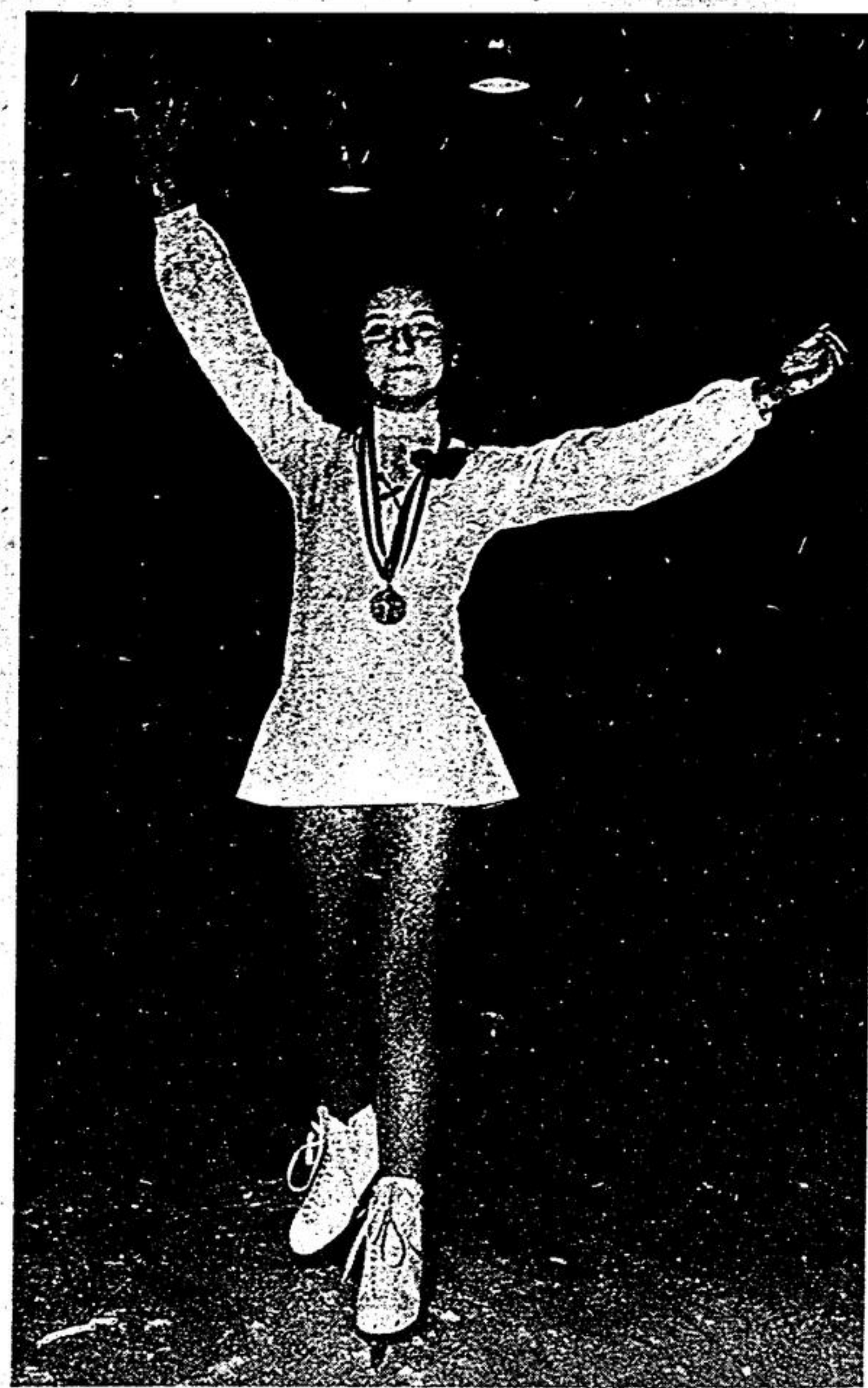

Cheryl Simpson seems quite pleased with herself as she shows off a move that won her the third place medal in the Juvenile ladies A division at last week's Interclub meet held at the Stouffville Arena.

## Results from the lanes

Jill Vaughan was tops in Thursday night ladies bowling last week with a 760 200, 276, 284 triple.

Other scores were: Marg Wagg, 209; Susan Humphreys, 213, 203; Doris Redquest, 223, 221, 217; Audrey Gibson, 241, 307; Mae Daly, 229; Cathy Graves, 218; Sheila Nutt, 214; Marg McLean, 201, 210; Barb Melnuish, 214; Joyce Shehan, 266; Judy Bond, 243; Gail Hunter, 228.

**Tues. Night Mixed**  
Bud Feaver, 868 (329, 284, 255); Bertie Feaver, 313; Frank Wilbur, 698; Jack Abraham, 658; Randy Lee, 643; Durken Hollin, 638; George Dutton, 620; Bob Mark, 229; Norm Dunn, 227; Garth Good, 279; Audrey Good, 211; Carl Johnston, 210; Deb Emmerson, 208; Barb Lee, 219; Ron Lager, 217; Robert Gleave, 221, 215.

**Legion Ladies**  
Opal Lehman, 688 (266, 223); Bev Marshman, 658 (229, 228, 229); Adele Willis, 648 (211, 247); Anne Jackson, 642 (206, 220, 216); Hazel Wilson, 615 (235, 220); Lois Bartley, 600 (211, 201); Georgina Steeth, 243; Anna Fretz, 238; Pat Appleton, 230; Marion Grove, 224; Linda Pilotte, 211; Gladys Clark, 209; Barb Thomas, 207; Ruth Winterstein, 204. Wed. 9 p.m. Mixed

Dale Knabb, 664 (207, 243, 214); Bruce Johnson, 621 (229, 222); Jean Dart, 658 (286); Joan McCracken, 612 (201, 212); Doug Brock, 207; Al Peet, 250; Shirley Knabb, 203; John McCracken, 207, 214; John Wilson, 249; Bill Child, 214; Henry Olszewski, 213.

**Monday Night Mens**  
Bill Dart, 699; Gord Gauslin, 681; Allan Plette, 684; Bill Cargill, 691; Al Gleave, 743; Roger Todd, 676; Bill White, 696; Bill Watts, 690; Harry Burnell, 709; Larry Brown, 657; Lloyd Kerswill, 696; Bob Sleeth, 728; Earl Rowe, 682; Bill Grove, 696.

Barry Irving, 667; Brian Good, 824; Keith Barton, 683; Joe Barber, 662; Al Gleave, 700; Allan Plette, 676; Ron Cook, 791; Bill Petri, 663; Bill Watts, 711; Byron Tuck, 692; Jack Chambers, 656; Lynn Whitmore, 686; Murray McLaughlin, 753; Bill White, 611; Ross Madill, 775; Glen Jackson, 707; Bob Morley, 668; Earl Rowe, 855; Bill Grove, 702; Dave Ratcliff, 705; Les Padley, 740.

**Thurs. Aft. Ladies**  
High bowler Maureen Stephenson — 707 (190, 279, 238).

Others over 200 were: Irene Eldi, 221; Velma Davis, 225; Jean Foley, 285; Dawn Hollinger, 211; Lois Bartley, 206, 286; Mary Moffatt, 204, 207; Jean Dart, 220, 224; Mae Spence, 201; Helene Zafiropoulos, 213, 212; Barb Summerfeldt, 226; Linda Blacktopp, 200.

**Juniors**  
Charles Minaker, 578 (213, 168, 197); Tina Beauchamp, 165; Murray

Pattenden, 210; Lisa Eriksen, 162, 154; Sheila Ward, 473 (160, 168); David McCracken, 545 (194, 200, 151); Alan Peak, 445 (195, 175); Mandy Vaughan, 522 (177, 197); Julie Ireland, 548 (165, 209, 174); Kevin Dunkeld, 453 (158, 156); Leslie Eriksen, 473 (191); Kim Tuck, 651 (230, 251, 170); Bill Preston, 715 (233, 202, 280); Lisa Sheahan, 168; Karen Steeth, 582 (243, 195); Wally Blacklock, 510 (205, 172); Craig Corner, 175; Jimmy Vaughan, 462 (155, 193); Kim Sleeth, 533 (161, 176, 196); Kevin Vliek, 163, 150; Cathy Knabb, 152; Norman Dobie, 544 (182, 176, 186).

**Thurs. Night Ladies**  
Doris Redquest, 804 (240, 280, 284); Audrey Gibson, 228; Mae Daly, 259; Cathy Graves, 278; Marg McLean, 227, 207; Andrea Corner, 212; Heather Agnew, 204; Lenore Ramer, 200; Ollie Eriksen, 217; Sheila Nutt, 233; Grace Bulley, 204; Shirley Caterer, 213; Joyce Shadlock, 216, 229; Marg Wagg, 207; Shirley Assnick, 250; Susan Humphreys, 233; Judy Bond, 226, 220; Muriel Illingworth, 209, 207; Jill Laughlin, 243.

**Senior Youth**  
Steve Ireland, 636 (223, 226, 187); Tim Dart, 600 (194, 234, 172); David Good, 592 (242, 203, 147); Steve Rigby, 587 (182, 183, 222); Gavin

McLeod, 545 (179, 214, 152); Clinton Bourne, 523 (201, 175, 147); Shelley Nesbitt, 507 (116, 161, 230); Nick Kamps, 500 (176, 157, 167).

High bowler Lenny Leitch — 580 (191, 193, 196).

Others over 500 were: Steve Rigby, 525 (177, 181, 167); Tim Dart, 502 (104, 181, 217); Gavin McLeod, 578 (190, 242, 146); Dan LeBlanc, 527 (192, 185, 150); David Good, 512 (188, 140, 184); Craig Bourne, 512 (150, 164, 198).

## WHO NEEDS IT?

You need it. Any adult who is earning a salary can benefit from a Guaranty Trust Retirement Savings Plan. Call us and we'll explain the details.



81 Main Street W.  
640-4000

## TAKE OFF WEIGHT WITHOUT EATING LIKE A BIRD.



Some weight loss programs allow you a speck of food here, a fleck there or none at all.

Not so with Today's Weight Watchers® Program!

Our nutritionally-balanced food plan lets you eat delicious juicy cheeseburgers, real cocoa milk shakes, steaming baked potatoes, savory ham and egg and lots more—within limits—and still learn to lose weight. Join Weight Watchers today. Eating like a bird is for the birds.

Losing weight never tasted so good.

**WEIGHT WATCHERS**  
The Authority.

YOU'RE THIS CLOSE TO LOSING WEIGHT.

- |   |  |
|---|--|
| <b>AJAX</b><br>Wm. Legros Community Centre<br>1 Centennial Ave.<br>Monday 7:30 p.m.         | <b>OSHAWA</b><br>YWCA<br>199 Centre St.<br>Tues. 9:30 a.m.   |
| <b>UXBRIDGE</b><br>Salvation Army Auditorium<br>114 Brock St. W.<br>Wed. 7:30 p.m.          | <b>OSHAWA</b><br>St. Paul's Presbyterian Church<br>32 Wilson Rd. North<br>Wed. 7:30 p.m.           |
| <b>PORT HOPE</b><br>Knights of Columbus Hall<br>Elias & Hector Sts.<br>Mon. 7:30 p.m.       | <b>OSHAWA</b><br>Emanuel Baptist Church<br>461 Philip Murry St.<br>(Near Cedar)<br>Tues. 7:30 p.m. |
| <b>PICKERING</b><br>Sheridan Mall<br>1355 Kingston Rd.<br>Tues. 7:30 p.m.<br>Wed. 9:30 a.m. | <b>OSHAWA</b><br>St. Mark's Anglican Church<br>520 Beurling Ave.<br>Thurs. 7:30 p.m.               |
| <b>BROOKLIN</b><br>Community Centre<br>Cassels Rd. & Church St.<br>Wed. 7:30 p.m.           | <b>PORT PERRY</b><br>Masonic Hall<br>320 Queen St.<br>Mon. 7:30 p.m.                               |
| <b>WHITBY</b><br>Centennial Community Centre<br>416 Centre St. S.<br>Tues. 7:30 p.m.        |  |

FOR CLASS INFORMATION CALL (1-416) 826-9200 Mississauga

ENROLL AT ANY CLASS  
Enroll at any class. First meeting Fee \$10. All other meetings \$4. Special senior citizen & student rate — first meeting \$5. All other meetings \$2.

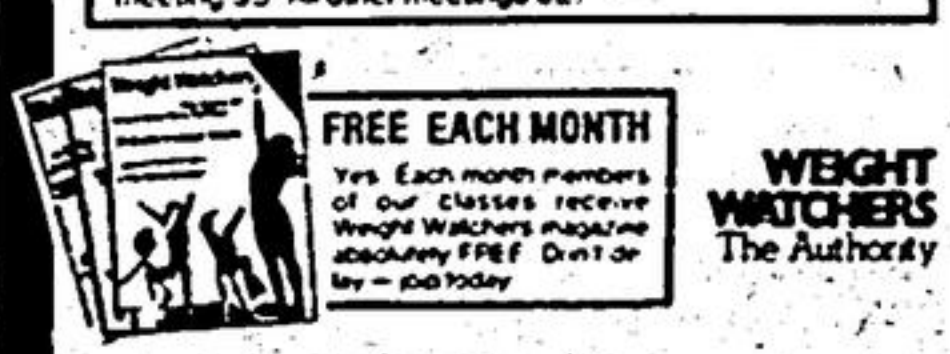

## SAVES DOLLARS... MAKES A LOT OF SENSE! AUSTIN MARINA COUPE



Only \$3380

A sporty 2-door Coupe... FULLY EQUIPPED  
a roomy family car loaded with features!

**Limberts British Motors**  
895-3222 95 Eagle St. W. Newmarket 895-3222  
NO DOWN PAYMENT BANK FINANCE



## D & M BUILDING SUPPLIES LTD.

"Where the customer always counts"

### What "R" Factor you need - and where. FIBERGLASS INSULATION

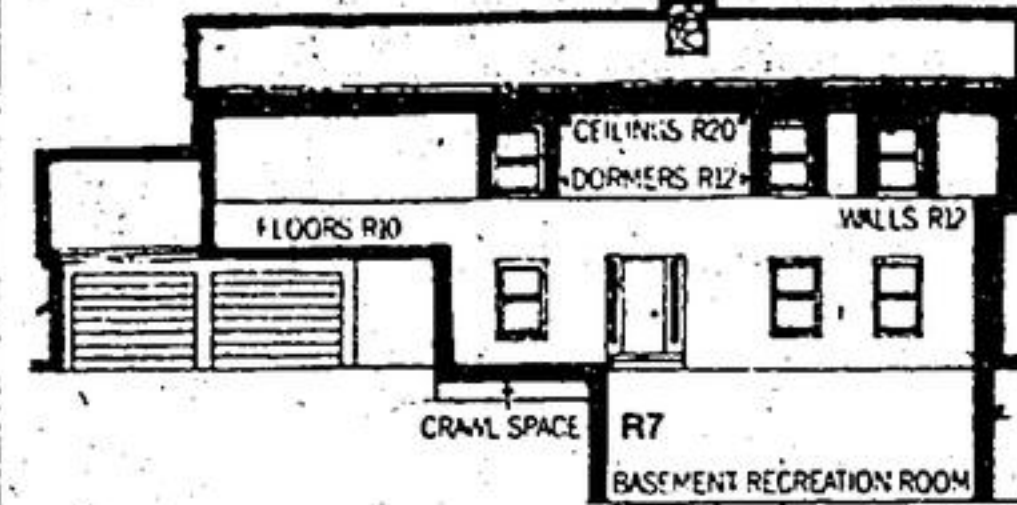

- R7 - 2 1/2" x 15" x 48" - F.F. \$13.68
- R20 - 6" x 15" x 48" - F.F. \$13.45
- R28 - 8 1/2" x 15" x 48" - F.F. \$11.84

Other "R" Factors available as well as 24" Centred insulation. Due to high demand some types may be temporarily out of stock.

### RIGID FOAM INSULATION

Lightweight & water resistant

- R2 - 1/2" thick 4' x 8' - \$1.33
- R4 - 1" thick 4' x 8' - \$2.66
- R3 - 3/4" thick 4' x 8' - \$1.99
- R6 - 1 1/2" thick 4' x 8' - \$3.99

CASH & CARRY ONLY! COMPARE & SAVE!

**Vinyl asbestos FLOOR TILES**  
Dry back  
29¢ ea.  
Compare & Save

**POLY FILM** Polyethylene used for vapor barrier & many other purposes.  
\$3.90

**PLYWOOD**  
Spruce - 5/8" - 4' x 8' T & G \$12.32  
Select Spruce - 5/8" - 4' x 8' T & G \$13.40  
1/2" - 4' x 10' Fir \$14.00  
G1S - 3/4" - 4' x 10' Fir \$16.00  
G1S

**SPRUCE LUMBER** (Construction grade)  
1" x 2" x 8' - 32¢ pc.  
1" x 3" x 8' - 44¢ pc.  
2" x 2" x 8' - 69¢ pc.  
2" x 4" x 8' - \$1.25 pc.  
2" x 4" Utility grade - 13¢ per ft.

**KENNEDY ROAD ONLY FLUORESCENT FIXTURES**  
All Low Priced  
20W-24"  
30W-36"  
40W-48"  
\$8.65  
4 FT. NE 2/40  
2 Lite with wrap around cover

Prices in effect while quantities last or until Feb. 25  
6 p.m. Sat. Till 5 p.m.  
7200 Kennedy Rd., Milliken  
1/2 MILE N. OF STEELES AVE. 297-4000

**Pre-Coloured Stippletone**  
Featured Finish Ready to use on interior walls & ceilings. Covers cracks, patches, etc. Pre-coloured on Hand. Stock CLEARANCE only \$3.85

**QUALITY FACTORY FINISHED PANELINGS**  
Prices start from \$3.64

We Accept MasterCard & Charge Delivery Available  
229 Wallace Ave. JUST W. OF LANSDOWNE 531-3504

**FACTORY SALE** (Gidden)  
For a beautiful soft finish, washable, lasts for years, easy to apply & clean up. \$9.99 gal.

## Spin - Off IS COMING Mar. 9th 1978

How to choose an RRSP so that more of your money comes back to you.

At your Credit Union, we help this happen in lots of ways. Because our first concern (instead of profit) is your financial independence when you're through working, the administration costs to you have been pared to the bone.

That means that with an RRSP from us, you pay no "front end load" or entry fee. There's no salesman's commission; no extra fees of any kind charged to you.

Your money also does better through our interest rate, which, by the way, we calculate for every day it's on deposit.

Check the field and compare what others offer with our healthy...

If it any wonder are coming to us **83 1/4%** why more people Saving Plans. for their Registered

For more details on the plan that gives you more of your money back, talk with the Registered Saving Plan expert at your Credit Union.

Have higher hopes with a CREDIT UNION Registered Savings Plan

THE STOUFFVILLE DISTRICT CREDIT UNION 36 MAIN ST. W. 640-2811

## Kmart CANADA LIMITED

The Board of Directors makes the following announcements:



**Mr. G. A. Prange**  
Vice-President Merchandising, retired at the end of the Company's fiscal year, January 25, 1978, after 40 years of distinguished service.

**Mr. N. G. Kerber**  
Director of Sales and General Merchandise Manager, appointed Vice-President Merchandising. Mr. Kerber joined the Company in 1947.

**Mr. J. A. Sommerville**  
Appointed Vice-President Real Estate and Director of Legal Department. Mr. Sommerville joined the Legal Department of the Company in 1970.