



Q Main St. was blocked for nearly half an hour Friday following a collision. A west bound pick-up truck was attempting to park. It was driven by Arthur Andrew Hannah, 32. An eastbound car driven by Mrs. Nancy

Elson of Stouffville was eastbound, but could not stop in time on the slippery road and the vehicles collided. Mrs. Elson bumped her face, and was taken to Scarborough Centenary Hospital where she was treated and released.

—Don Bernard.

## Driver education fees retained

YORK CTY. — A bid to increase driver education fees for York

Region night school students was turned down here last week.

While trustees approved holding the student fee at \$70 for 25

hours of in-class instruction and 18 hours of in-car training, they did approve increasing fees paid to the regional driving schools.

"They get all the benefits of lower insurance while we pay the cost," he noted.

Markham trustee, Don Sim opposed the unsuccessful amendment.

"To put an amendment in at this time is a mistake," he explained.

Should the board's costs rise, an increase could then be considered, the Markham trustee added.

As trustees turned down Mr. Laird's amendment, the Georgina representative described driver education classes as "a rather limited program."

It is now a course which is suspect in its results.

A staff recommendation that the fee be increased from \$9.25 per hour to \$10.50 per hour was accepted when trustees were told, "with the increasing numbers of students requesting driver education, staff believes that it will be possible to retain the present fee of \$70."

Georgina trustee Bill Laird led the fight to increase the student fee to \$7.50.

"I'm just a little concerned," he told the meeting. "Driver education in the United States is not as beneficial as was thought."

Graduates from driver education programs benefit through

### Gormley News

## Local W.I. meeting set for next week

By EVELYN MILSTED

GORMLEY — Sympathy is expressed to Mrs. Jack Scharbach (nee Myrtle Henderson of Gormley) and family in the sudden passing of her husband on Tuesday evening. The funeral was held on Friday morning in Wingham.

Gormley Women's Institute will meet on Wednesday, Jan. 28 at 2 p.m. at the home of Mrs. Delbert Baker. Roll call — Who was your neighbor 20 years ago? Gazette will be given by Gertrude Bayeroff. The program "Tweedsmuir, History" will be presented by the guest speaker, Mrs. George Richardson.

Mr. and Mrs. Walter Brillinger and family have returned from a holiday in Florida. During the heavy snowfalls, Walter and his snow-blowing machine were greatly missed.

Douglas Elliott resumed his studies at Seneca College in Willowdale last Thursday.

Sharon Hawkins spent the weekend with her grandmother, Mrs. Ralph Baker of Oshawa. Mrs. Baker has just come out of hospital.

Evelyn Milsted visited her brother and sister-in-law, Mr. and Mrs. Eldon Gooding of Utterson on Saturday. Mrs. Gooding is recuperating after spending a week in

Bracebridge Hospital. Mr. and Mrs. Howard Baker and Brenda of Orillia had dinner on Saturday with his mother, Mrs. Delbert Baker.

The choir from Rosebank Brethren in Christ Church presented the Cantata "Love Transcending" at Heise Hill Church on Sunday night. A large crowd enjoyed the fine presentation.

The Master's Touch Trio presented an excellent evening of music

at the Missionary Church on Sunday. The congregation of the Missionary Church of Barrie will be having the evening service on Sunday, Jan. 25 at the local, Missionary Church. Come and enjoy the ministry of this newer church.

There will be a miscellaneous shower for Donna Bolender and Charles Fazio on Monday night, Jan. 26, in the Fellowship Hall of the Missionary Church. Donna and Charles will be married on Feb. 14 in the local church.

## From the edge of the ledge

By NERVISED  
Hi folks! How are those ulcers today? Mine is having a rest since our town got its 11th hour reprieve from annihilation by zooming jets and sprawling urbans.

Know what drove me to the edge? It slowly dawned on me that all our projects, property, developmental schemes, trust in local authorities, can be over-ruled and count for nothing when the "Big Crunch decides to Munch."

"A man's home is his castle", the old maxim runs. He reins supreme in blissful ignorance until one day some mightier force decides that an airport is needed at his gates. Peaceful little monarchs ruthlessly uprooted

are then transplanted and forced to conform to the other men's dreams. Cruel disorientation!

Pity also the other unheard voices! Little councils rendered powerless beyond the confines of local decision-making, while our modern democracy surges ahead on its grander scale, arrogant, inconsiderate and threatening to our very way of life.

Although we have been granted a short respite, government re-alignment could easily shuffle the priorities and ZOOM! Pass the ear muffs!

Look yonder, to the southeast! I still see an ominous, shimmering mirage hanging over all those deserted castles. Do you?

### REGIONAL MUNICIPALITY OF DURHAM PLANNING & DEVELOPMENT COMMITTEE

## OFFICIAL PLAN OF THE REGIONAL MUNICIPALITY OF DURHAM

### PUBLIC MEETING

Tues., Jan. 27  
7:30 p.m.

Council Chambers  
Pickering

The purpose of this meeting is to present Stage 4 of the Official Plan of the Durham Region, "A Draft Proposal For Durham Region" to the Council and the public of the Town of Pickering. Members of the public are invited to attend and present their ideas and concerns regarding this proposal.

Copies of Discussion Paper No. 4 will be available from the Town Clerk, Pickering, Municipal Office, one week prior to the public meeting.

In addition, the public is invited to view INFORMATION DISPLAYS at

Sheridan Mall (Jan. 26, 10 a.m. to 9:30 p.m.)  
Pickering Council Chambers (Jan. 27, 10 a.m. to 7:30 p.m.)  
Sheridan Mall (Jan. 28, 10 a.m. to 9:30 p.m.)

Information concerning these meetings and information displays can be obtained from Mr. J. Moyer, Durham Department of Planning and Development, Whitby, 416-668-7731.

Clark Mason, Chairman  
M. F. H. McAdams, Commissioner



Who says an annuity has to have a fixed premium?  
Ask your Sun Life agent to explain the features of the new Flexible Premium Retirement Annuity, such as adjustable premiums, interest and annuity rate guarantees, waiver of premium upon disability, and current tax deductions into the bargain.

HEINZ DAUES  
C.L.U.  
924-6674  
SunLife  
OF CANADA

# MOR SAVINGS SELECTION SPECIALS EVERY DAY

## Boiling Fowl

2 1/2-3 lb. Average

39¢ lb.

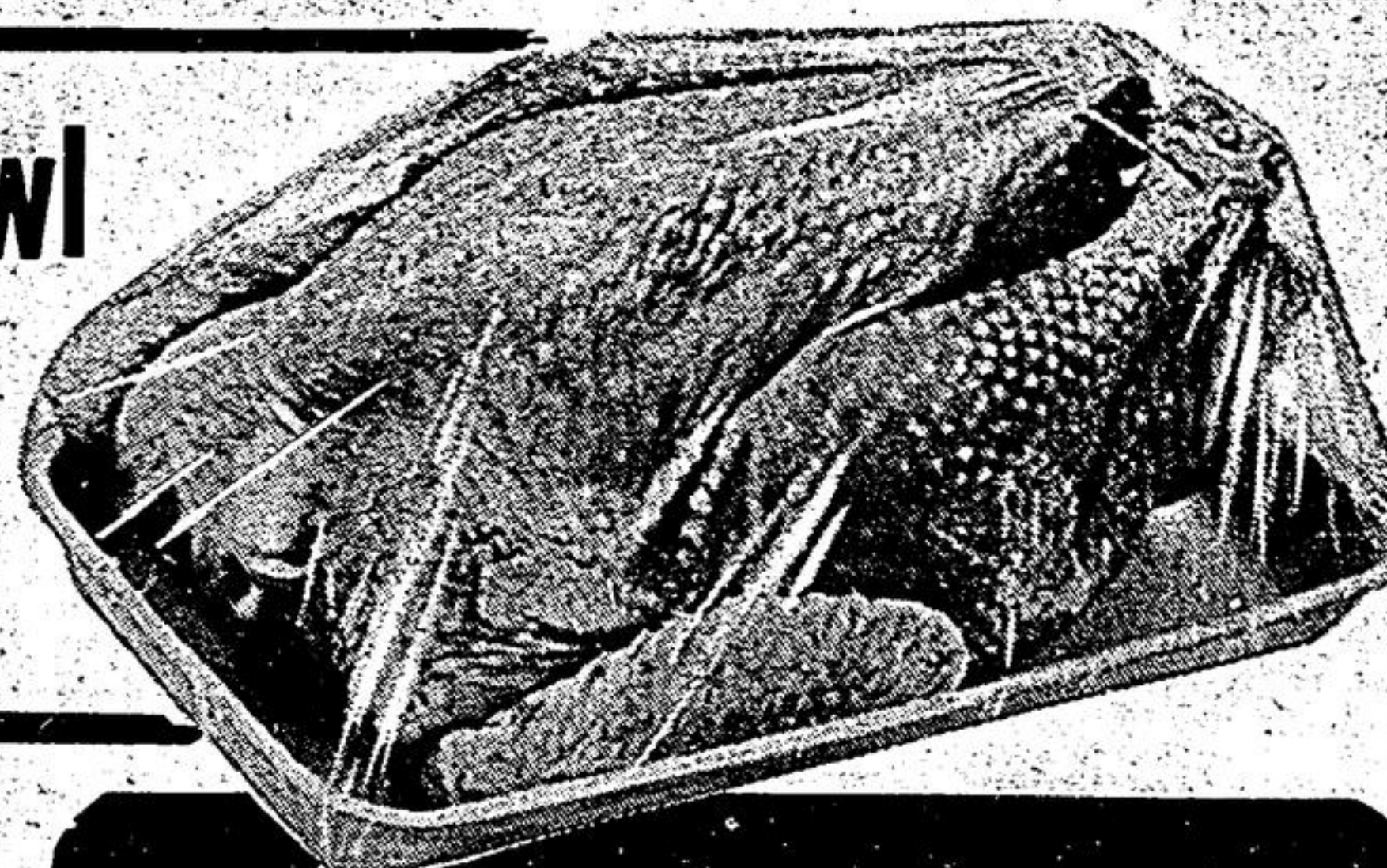

## Ice Cream 33¢

PINT CARTON  
CULVERHOUSE CHOICE  
Cream Style Corn 18-FL. OZ. TIN 39¢

## Pure Apple Juice 48¢

48-FL. OZ. TIN  
DETERGENT  
Palmolive Liquid 32-FL. OZ. PLASTIC BTL 99¢

## Fancy Peas 29¢

14-FL. OZ. TIN  
IGA CHICKEN NOODLE, CHICKEN WITH RICE, OR CREAM OF MUSHROOM SOUP 10-FL. OZ. TINS FOR 39¢

## Mushroom Soup 39¢

6-OZ. JAR \$1.59  
MILK MATE INSTANT CHOCOLATE SYRUP 70-FL. OZ. PLASTIC BTL 99¢

## Instant Coffee 1.59

19-FL. OZ. TIN 49¢

## Peach Halves 49¢

16-OZ. TINS 55¢

## Raisin Bread 55¢

## FRESH! Chicken Legs or Breasts

99¢ LB.

## Smoked Pork Shoulders 99¢

MAPLE LEAF, READY-TO-SERVE

Sliced Beef Liver 1-LB. PKG. 53¢

SCHNEIDER'S, RINDLESS SLICED REGULAR OR COUNTRY MAPLE SIDE BACON 1-LB. PKG. \$1.68

TABLETTE Pork Sausages 1-LB. PKG. \$1.09

ECONOMICAL Pork Hocks 1-LB. PKG. 65¢

Tabletite Wieners 1-LB. PKG. 85¢

SWIFF'S, SLICED MEATS Big Sandwich Pack 16-OZ. PKG. \$1.19

Zip Dog Food 15-OZ. TIN 15¢

Carnation Coffee Mate 16-OZ. JAR \$1.09

## Javex Bleach 57¢

64-FL. OZ. PLASTIC BTL  
MARTIN'S UNSWEETENED GRAPEFRUIT OR ORANGE (FROM CONCENTRATE)

## Fruit Juices 45¢

48-FL. OZ. TIN

HUMPTY DUMPTY - REGULAR, RIPPED, SALT & VINEGAR OR BARBECUE FLAVORED POTATO CHIPS 8.5-OZ. PKG. 79¢

BASSETT'S Licorice Allsorts 15-OZ. PKG. 99¢

HIGHLINER FROZEN Perch Fillets 16-OZ. PKG. 79¢

FROZEN Rich's Coffee Rich 32-OZ. CONT. 49¢

BLACK DIAMOND "SINGLE THIN" PROCESS CHEESE SLICES 16-OZ. PKG. \$1.29

## Hamburg or Wiener Buns 35¢

PKG. OF 8

PRODUCE OF USA SUNKIST

## Navel Oranges 79¢

DOZ. SIZE 113'S

CANADA FANCY GRADE 3-LB. CELLO BAGS 59¢

PRODUCE OF MEXICO Brussels Sprouts 1-LB. 39¢

CANADA NO. 1 GRADE 2-LB. BAGS FOR 49¢

CANADA FANCY GRADE Anjou Pears 3 LBS. 99¢

SQUIREL Peanut Butter 37-OZ. JAR \$1.39



match a full card to Win \$5 CASH & \$5 worth of the product of the week

Plus An AGS Spectrum 20 in. Colour Television... LEWYT Twin Vac APPLIANCES

in a monthly draw for A 14 DAY Mediterranean Strand Cruise for two

### BINGO FEATURE OF THE WEEK

ASSORTED COLORS Kleenex Paper Towels

89¢

2-ROLL PKG.

Get your Free Bingo Cards and contest details from Mr. IGA (PLAY RED BINGO CARDS THIS WEEK)

Quality, Service and Value, all at STOUFFVILLE-IGA

Open Mon. to Wed. - 6 P.M. Thurs. & Fri. til 9 P.M. Sat - 6 P.M.

