

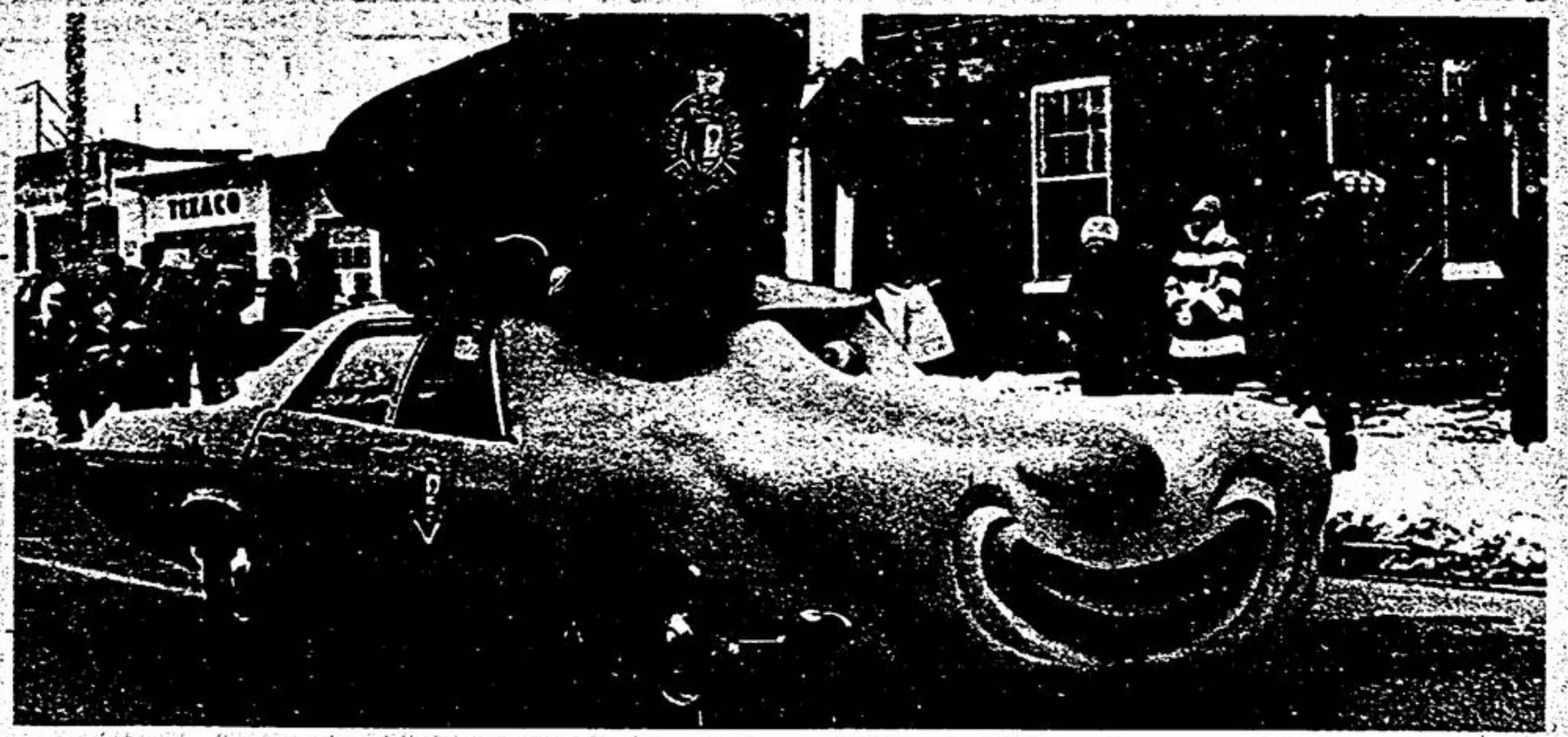

Lloyd Britton furnished this classic Buick for Whitchurch - Stouffville Mayor Gordon Ratcliff to ride in relative warmth during the Stouffville Santa Claus Parade Saturday. The weather was chilly but the parade was one of

the best in years with many well-designed floats. The addition of lively marching bands and high-stepping majorettes also added the parade.

— Don Bernard.



"Sparky" the talking police car was the York Regional Police contribution to the parade. The police did a fine job of traffic control for the event.

47. Meats, Produce for Sale

APPLE ACRES ORCHARD
MARKHAM ROAD
200 Yards South of Steeles.

SPIES MAC'S
RED and GOLDEN DELICIOUS GREENING'S

\$3.00 Per Bushel and Up.
\$1.00 Per Basket and up.

Monday Through Sunday
9 a.m. to 5 p.m.

47. Meats, Produce for Sale

47. Miscellaneous

BABY GIRL up to three years old wanted for legal adoption, loving home. If interested please call 1-714-7921. 8W25

Canadian Cancer Society
Stouffville Branch
For information regarding patient services, films, call:
Stouffville
PRESIDENT
640-2734
Service to Patients
640-4467
In Memoriams
640-2826.

53. Personal

53. Legal Notices

NOTICE TO CREDITORS AND OTHERS

IN THE ESTATE OF LUTHER KIRBY, LATE OF THE TOWNSHIP OF EAST GUILDFURRY, IN THE REGIONAL MUNICIPALITY OF YORK, RETIRED MACHINE SHOP OPERATOR, DECEASED.

All persons having claims against the Estate of the above named deceased, late of the Township of East Guildfurry, in the Regional Municipality of York, who died on or about the 4th day of August, 1975, are required to file proof thereof with the undersigned on or before the 12th day of January, 1976, after which date the Estate will be distributed without regard to claims not then filed.

Dated this 1st day of December, A.D., 1975.

KENNETH R. KIRBY, ERNEST CARUTHERS, EXECUTORS,
BUTTON, ARMSTRONG & NESS,
6 Main Street East,
Stouffville, Ontario.
Solicitors for the Estate.
3w28

54. Legal Notices

54. Legal Notices

NOTICE TO CREDITORS AND OTHERS

IN THE MATTER OF THE ESTATE OF EARL EDMOND MAGEE, LATE OF THE TOWN OF WHITCHURCH - STOUFFVILLE, IN THE REGIONAL MUNICIPALITY OF YORK, RETIRED MARKET GARDENER, DECEASED.

All persons having claims against the Estate of the above named deceased, late of the Town of Whitchurch - Stouffville, in the Regional Municipality of York, who died on or about the 12th day of November, 1975, are required to file proof thereof with the undersigned on or before the 2nd day of January, 1976, after which date the Estate will be distributed without regard to claims not then filed.

Dated this 26th day of November, 1975.

DONALD PAUL MAGEE, EXECUTOR,
BUTTON, ARMSTRONG & NESS,
6 Main Street East,
Stouffville, Ontario.
Solicitors for the Estate.
3w28

58. Business Services

58. Business Services

John Alexander Smith, C.A., L.L.B. and
Richard Llewellyn, B.A., L.L.B.

Announce the opening of their

LAW OFFICE
LLEWELLYN, SMITH
20 Fred Varley Dr.
(Varley Village Plaza)

Unionville 416-297-3801

58. Business Services

58. Business Services

K. W. Weiss
DENTURE THERAPY CLINIC
30 Wellington St. E.
Markham, Ont.
294-6155

60. Auctions

60. Auctions

Auctioneers —
W. D. ATKINSON
Stouffville
A. S. FARMER
Phone Gormley 887-5311
W. F. WALKER,
Markham — 294-4770
BRYAN GREEN MILLIKEN
Phone 297-4133
CHRISTOPHER P. STOIQU
Stouffville
1-224-4742

AUCTION SALE:
LICENSED auctioneer, estate sales and appraisals. Call Ernest Cobden 887-5226 weekends. 773-5135, evenings. TF26

60. Auctions

60. Auctions

IMPORTANT ANTIQUE AUCTION
Tuesday evening
Dec. 9th at 7:00 p.m.

Being held at Victoria Square Community Centre, north of No. 7 Highway, in the village of Victoria Square featuring refinished country furniture including 10' pine refractory table w. 11 drawers, 2 pine flatback cupboards, w-glass doors, washstands, chests of drawers, blanket boxes, pedestal round table, Boston rockers, Victorian glass and china, biscuit barrels, chess dishes, decorative plates, vases, toilet sets, brass, copper, crocks, mirrors, pictures, antique clocks (guaranteed, running order), and other collectables. Over 200 choice lots. Preview 6 p.m. Auction Services. 219-8161.

ADVERTISE WEEKLY

Board rejects Gormley plan

STOUFFVILLE — The developer John Hurlburt appeared before the Planning Board before the committee to explain the proposal. Previously, developers had sought to have a mobile home park approved on the same property.

That was refused by council.

Mr. Hurlburt showed a proposed sketch of a plan which contained 40

Firearms ban map shows built-up area prohibition

STOUFFVILLE — Council last week as shown the preliminary map designating areas where no discharge of firearms will be allowed.

Bylaws Committee Chairman Art Starr presented the map, asked council for comment and explained the map will be forwarded to the Whitchurch - Stouffville Conservation Club for comment.

According to the map, use of firearms will be prohibited in the former village and the area would extend from the town line to midway through the 8th concession. Councillor Becky Wedley suggested this area be extended westerly to include Ringwood and the rest of council agreed.

Hunting will also be forbidden in the Vandorf and Preston Lake areas. This zone tentatively extends from Wesley Corners (Aurora sideroad) on the north to Bloomington Rd. on the south. On the west side

\$200 fine after girl friend blamed

YORK REGION — A Whitchurch - Stouffville man, who tried to pass the buck to his girl friend after York Regional Police had followed his weaving and speeding car last August, found himself in Provincial court last week charged with obstructing police.

Garnett Sinclair, a 27 year old truck driver, admitted that he had told his girl friend to say she was driving the car when police questioned them. He also admitted that he was intoxicated and travelling at a high rate of speed when his car was pursued.

Provincial Judge C.J. Morrison was told that it took police investigators over two months to get at the truth, and that Sinclair's girl friend in the meantime had been charged with dangerous driving and was awaiting trial.

The 27 year old truck driver was fined \$200 or 25 days for his deception.

60. Auctions

60. Auctions

NOTICE
Stouffville Stockyards Ltd.
ANNOUNCES
beginning
DECEMBER 1st, 1975
All livestock will be sold in one auction ring starting at 10:30 a.m.

Approximate Times
Sheep & Goats — 10:30 a.m. to 12:30 p.m.
Horses — 12:30 p.m. to 1:00 p.m.
Calves & Cattle — 1:00 p.m. to 3:00 p.m.
Pigs — 3:00 p.m. to 4:30 p.m.
Sale every Saturday. 6W24

Thursday, December 11th
Auction Sale of complete Variety & Ice Cream Store including a good supply of gift and variety items. Also Cash register, soft ice cream maker, display counters & racks air conditioner, 12.00 B.T.U. (like new), plus many, many more articles, puzzles toys etc. Sale to be held at Stouffville Sales Barn 6:30 p.m. Norm Faulkner Auctioneer 640-5691. 6W28

Thursday December 4th at 7 p.m.
Auction sale of furniture and antiques and property of MR. and MRS. J. RUSSELL, of Toronto plus other consignments at Victoria Square Community Hall, 5 miles north of Hwy. No. 7, west off Don Mills Road, on 18th Ave. Marble, top washstand, dressers, crocks, wash set, oak slideboard, double pedestal table, piano stool, girls bicycle, copper kettle, rockers, captain's chair, many good china and glass pieces. Bryan Green auctioneer 297-4133.

Saturday, December 13
Consignments, public auction sale of General Line of Household furnishings, late model Mercury Brougham, fully powered sedan, snow blower, Xmas toys, games, glassware, dishes, glassware, ornaments, utensils, odd antiques, miscellaneous home effects, workman's garden and lawn tools etc. at Prentice's Auction Yards on Hwy. 48 — 1 1/2 miles north of No. 7 highway. Good saleable articles can be entered in this sale if notified A.S.A.P. Sale at 12:30 p.m. No reserve, terms cash. Day of Sale. See posters. Contact Clarke Prentice F.A.I. Auctioneer, Markham 640-3484.

60. Auctions

at the Tall Shop...

Late looks, lavish with lace. Nightgowns in easy-care nylon tricot. A gift to please.

A great choice of styles and fabrics.

390 BAY STREET
(Lower Corner of Bay & Queen)
TELEPHONE: 366-1441
SHERWAY GARDENS SHOPPING CENTRE
TELEPHONE: 622-8490

lots, built around a large pond that already exists on the property.

He said that each lot would be about 1.3 acres, although 22 acres would be owned in common. A bicycle path would also be a feature of the development.

Councillor Elfred King said that "in all fairness" he should explain that the land did not meet regional criteria for estate residential. The criteria include — rolling topography, dense trees and land unsuitable for agriculture.

"We have rejected plans that have come closer to meeting the regional criteria than this one," councillor Art Starr said.

Mr. Hurlburt rebutted that the land is not owned by a farmer at present and is surrounded on two sides by a golf course, with a large bush in the southeast corner.

"It's not going to be farmed and would be more useful and give more tax revenues to the town this way," he said.

Mayor Gordon Ratcliff said that an application had been rejected on land south of the proposal.

Councillor King added that there are "many acres" of land in Whitchurch - Stouffville which lend themselves to estate residential development.

"Land that is valuable for food production, should stay in food production," Councillor Merlyn Baker said.

Road work still 'unsatisfactory'

LEMONVILLE — The town has extended the letter of credit for the Ratcliff subdivision as some required work has not been completed satisfactorily.

The letter of credit for \$62,559 was to expire February 15 but it has now been reduced to \$30,000 and extended to June 30.

A letter from the town's consultants, Giffels, Davis & Jorgenson Ltd., listed unsatisfactory road work. Points mentioned were: shoulders, insufficiently compacted, ditches incomplete in many sections, ditch seeding was not carried out by commercial means, street signs and lights have not been installed, fine grading of ditches will be necessary in the spring and in some places the ditches have not been adequately defined.

Charles Ratcliff was to appear at last week's council meeting as a deputation but he cancelled the appointment.

Mayor Gordon Ratcliff said he had been speaking to the developer and that Mr. Ratcliff wanted the letter of credit reduced to less than \$30,000.

The mayor said he backed up the engineers' recommendations 100 per cent.

Council accepted a further recommendation from the consultants that building permits be issued once the matter of extending the letter of credit was settled.

The developer will be required to give an undertaking in writing that the work be completed by June 1, 1976.

More what's going on

Christmas party
The Senior Citizens Euchre and Christmas party is scheduled for Tuesday, Dec. 9, 8 p.m. at Latham Hall. Admission is free. The event is sponsored by the Whitchurch-Stouffville Recreation Committee.

Another Christmas party
The Ballantrae Senior Citizens Christmas dinner is slated for this coming Saturday, Dec. 6, at the Ballantrae Community Centre. Dinner is underway at 5:30 p.m. with a Christmas program to follow.

90th birthday
Not many men pushing 90 years of age are still active in sports, but Raymond Fleury of Albert St. falls into that category. Mr. Fleury, who celebrates his 90th birthday Sunday, takes part in the senior citizens bowling league Friday afternoons at the Stouffville Bowling alley. Advertising Special
The "Fall Lee" which appeared in the issue of Nov. 20 should have read "Three Day Special, Nov. 20, 21, 22."

The money gift that cumulates

A Christmas money gift that brings its recipient 10 1/4% on the principal and interest year after year — that's a Victoria and Grey Guaranteed Investment Certificate. Arrange it today at Victoria and Grey.

Member Canada Deposit Insurance Corporation

VICTORIA and GREY
TRUST COMPANY SINCE 1889

10355 Yonge St.
Richmond Hill
Laird Ruby Bldg.
Tel. 884-1107

SANSUI XMAS PACKAGE DEAL

Deluxe Garrard Record Changer
Precision Built High Torque Motor

Sansui 210 receiver (5 year warranty on receiver)

- Turntable
- 2 Deluxe 30 watt EDS 1000 speakers

REG. PRICE NOW \$439 ONLY **\$339.** complete

See our large selection of Sansui Stereo Component Sets

QUAN TV & APPLIANCES
HWY. 7 UNIONVILLE 297-3737

Introducing **Whirlwind** the great sports sled from Massey.

MODEL 340

\$1,795.00

Patented Para-Rail suspension settles the argument between bogie and slide by giving you the best of both.

Power Thrust Clutch system is torque and speed sensing — delivers maximum horsepower to track with no flat spots, no clatter.

Strong, lightweight aluminum

tunnel — this sled gives you a great power-to-weight ratio for performance and fuel economy... first in 1975 Snow Goer magazine fuel economy test.

Dual headlamps, beautiful deep black color with red trim, choice of 340 or 440 Cuyuna axial fan-cooled engines.

See all the new Massey snowmobiles for 1976 at

RUMBLE TRACTOR
SALES - SERVICE - RENTALS
GORMLEY — 887-5886

MF

THE PUBLIC'S RIGHT TO KNOW

The recent release by the Environmental Hearing Board that heard the argument for approval of the waste disposal site, completely ignored the most critical aspect of the problem, namely, pollution by chlorinated hydrocarbons. Broadly speaking these represent a new and by far the most dangerous form of chemical poisons.

There was no evidence to show how York Sanitation Co. was going to prevent the migration of these poisons into the aquifer and the Ministry stated they had parameters for the safe operation of a site handling these chemicals. The only conclusion one can come to is that the Hearing Board completely ignored this most critical aspect of the citizens' argument. We quote, "The Board realizes that a contaminant movement from the site is a possibility whether the site is closed or continued in use. If the site is engineered and operated in the future, to the satisfaction of the Ministry requirements, the Board believes that any problem related to the contaminant plume from the site will not be increased significantly, if at all."

The Board's opinion runs counter to the experience of the United States which has shown that bodies such as polychlorinated bi-phenols penetrate the soil without restraint and end up in groundwaters. There are numerous other chlorinated hydrocarbons that are also not retained by any significant degree by clay-like bodies. When it is realized to what degree the Great Lakes are already contaminated by polychlorinated bi-phenols, which is a persistent and extremely toxic chemical, and further, when it is realized that the safe limit probably is only 0 or possibly one part per TRILLION, the concern of the citizens is understandable. Even heavy metals which should have been retained by the soil at the dump site have migrated beyond the dump boundaries and phenols is found at the Town's wells in concentrations well in excess of any reasonable background level. There is little doubt that migration of these "exotic" new chemicals will similarly occur, and when the synergistic effect of chemical mixtures on the human body is taken into account, there is real reason for immediate concern by every parent or would-be parent in the Town.

We believe the Ministry of the Environment should come to a public meeting and explain to the citizens, just how they propose to preserve the purity of our water. Frankly, we don't believe the dump can be justified on any basis and the citizens of this Town have a right to know, right now, what the hydro carbon content and composition of their water is, both before and after the chlorinator.

Yours truly,
A Group of Concerned Citizens