

Police Commission

Officer commended

NEWMARKET — The York Regional Police Commission last week agreed to a commendation for a York Regional Police Constable for "His excellent example of outstanding police work."

Constable Wesley Bonner will receive the commendation for his work in the apprehension of a 17-year-old youth, James Grant Davidson on 14 charges of first, one of

possession and a charge of fraud.

The constable arrested the driver of a stolen vehicle at a taxi parking lot in Aurora, and later testified before Judge Clare Morrison in Newmarket Court where the accused youth was convicted on twelve of the charges and sentenced to a six month jail term.

Revolvers destroyed

Forty three old weapons formerly used

by municipal policemen in the old York County Forces, will be destroyed at the recommendation of Police Chief Bruce Crawford.

Rather than have the revolvers fall into the wrong hands, Regional Police Commissioners approved the Chief's suggestion last week that all the weapons should be destroyed since they are no longer useful for police work.

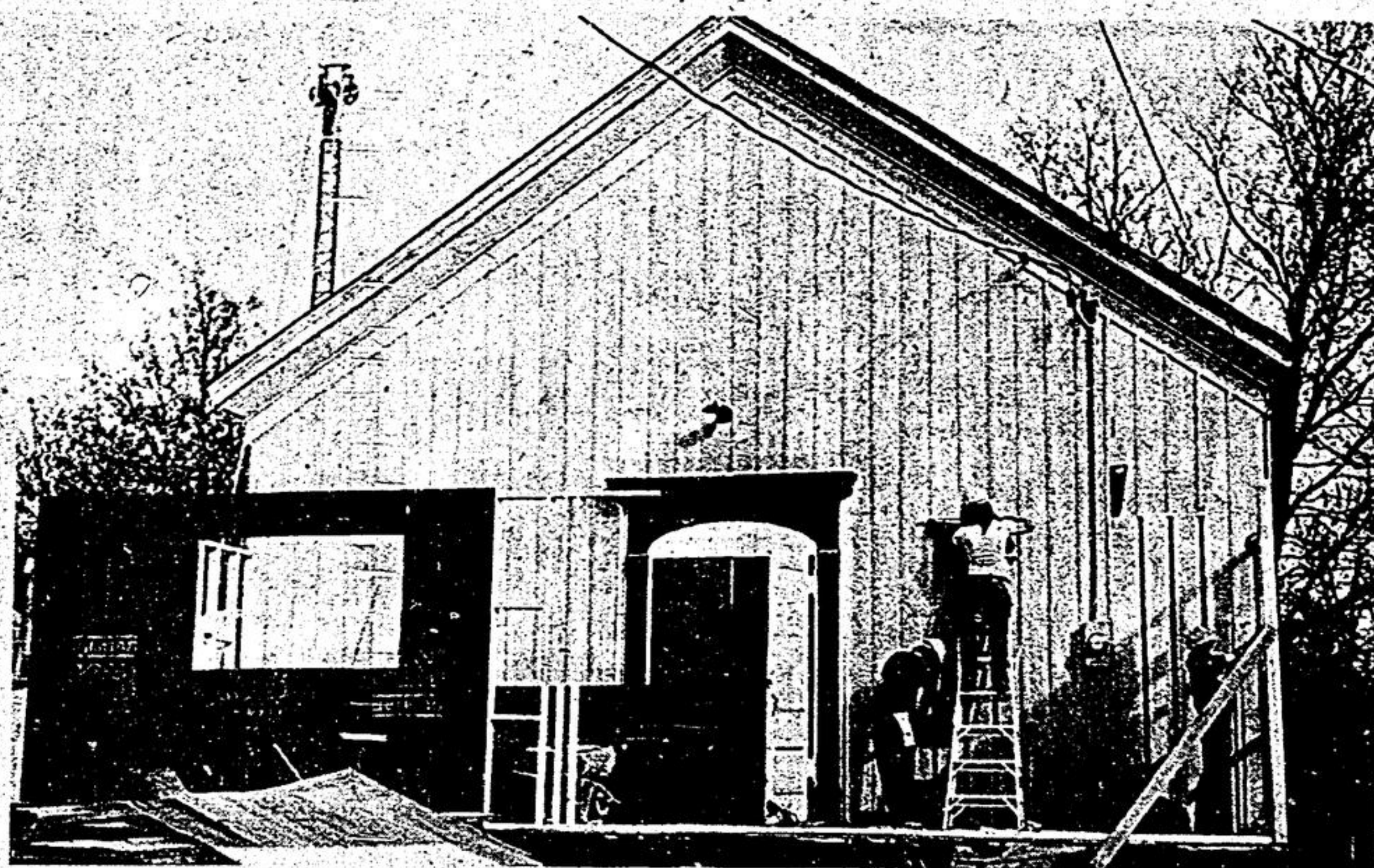

Renovations on this 9th line church are proceeding rapidly. Cedars of Musselman's, a federally funded group, will be moving into the old church this week or early next week. The building will be used as a woodworking

shop, for leatherwork and silkscreening. Before the structure was useable a well had to be dug, washrooms installed and office space added at the front.

— John Montgomery

MPP urges no extension to Buttonville

BUTTONVILLE — Alf Stong, newly-elected MPP for York Centre, has called on Premier William Davis to reverse the decision to extend the northwest-southeast runway at Buttonville Airport by 1,200 feet.

"The Davis government should without delay review the OMB decision to permit the runway extension," he said.

In the Fall of 1973 councils of Richmond Hill and Markham turned down rezoning requests for land surrounding the airport to provide for the extension.

Earlier this year, the Ontario Municipal Board chose to uphold the rezoning.

Mr. Stong insists that

the decision should rest with the local councils on local issues of this kind," and the provincial government should "respect the autonomy and decision-making power of the municipalities" involved.

The MPP denied the runway extension would improve safety at the airport because the safety record at Buttonville is "one of the best in Canada."

He maintained that the present runways are "more than adequate" for current light aircraft traffic, and predicted that the longer runway would encourage "larger aircraft", especially "noisier Jets."

WESTERN DAYS

Al's TACK SHOP

R.R. 4 Stouffville, Ont.
Vandorf Side Rd. -
West of Hwy. 48
294-5148 *** 640-2011
LAST 3 DAYS OF SALE!

20% off

CLEARING

WESTERN HATS

STRAW & FELT

Fly Control Products
Corner Feeders (Farnham)

WESTERN BOULET BOOTS

FRONTIER PANTS
Reg. \$23.95
NOW ON SALE \$11.95

Limited Supply!

MANY OTHER IN STORE ITEMS.

Church renovated for group

MUSS LAKE — The old Musselman's Lake Community Church, which has been abandoned for many years, will be the new home of the Cedars of Musselman's.

The group, federally funded through the Local Employment Assistance Program, has been leased the building by the Ballantrae United Church, for a nominal sum.

Three male employees are getting their first taste of carpentry work, as they are em-

ployed, under the supervision of a qualified carpenter, in carrying out the renovations.

The three will be employed, when the building is ready, in producing wooden articles.

The group's highly lucrative silk-screening business is to be moved from the present location in a home on Valley Rd. The group also produce hand-made leather goods.

A total of 10 people are now employed in the program which has received funding for a second year of operation.

Three women work on silk-screening t-shirts and they also do the leatherwork.

The project was forced to move from the Valley Rd. location as the people they rented the home from are returning after being out of the country for the past year.

The project's third manager, Margaret Gibbons, said the group has actually turned a profit on the t-shirts and on picnic tables they were contracted to build for the Stouffville IGA.

"Our ultimate intention is to make the project totally self-sufficient," she told The Tribune.

The woodworking there will be more facilities will soon be operable in the new

location and she is currently trying to get a contract to make either picnic tables, lawn-furniture or some other type of wood product.

"The idea of LEAP is to get the employees on the regular job market," according to Mrs. Gibbons. She said they hire people, who might not otherwise be employable, give them some work experience and hopefully teach them some skills they will be able to use to get jobs in the private sector.

The project is not automatically refunded but is assessed and reviewed before additional money is granted.

"There are lots of strings attached to government money," Mrs. Gibbons reported.

She said all expenditures are tightly scrutinized and the project is audited three times a year.

"Every penny has to be accounted for," she concluded.

She hopes they will be able to provide more jobs as they expand the work projects and she feels openings as those already make the

transition to private industry.

POLARIS TX
for '76

Now On Display

At **BILL WALLS**

Bethesda —
888-1998

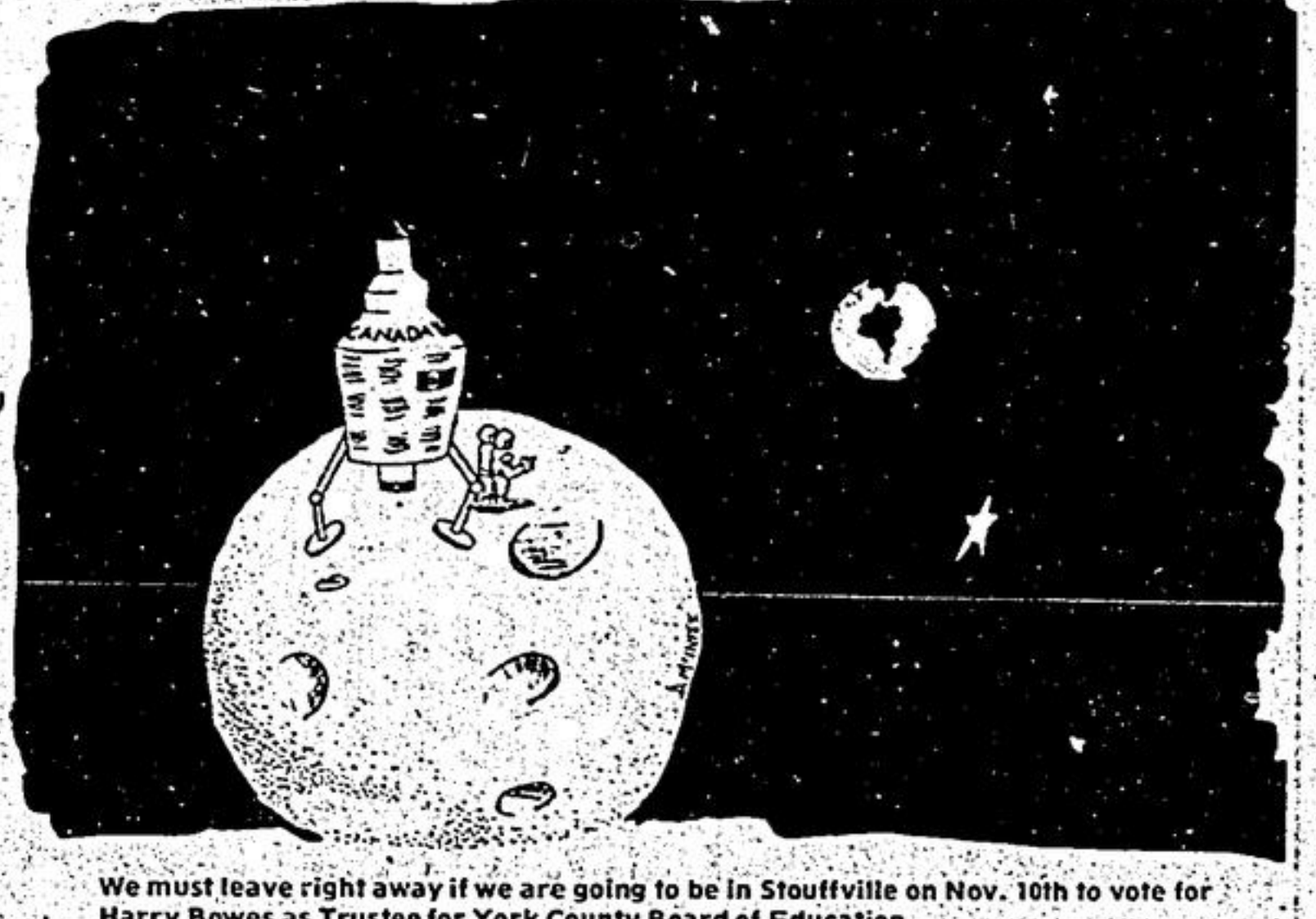

Radio Shack OCTOBER SALE

STA-76 Receiver Reg. 299⁹⁵

- 12 watts RMS per channel
- AM-FM receiver
- Loudness, tape monitor, mono and mute pushbutton
- Headphone jack
- 29.95 Value woodgrain case

SALE 199⁹⁵
SAVE 100.00

STA-76 System

Includes:

- STA-76 Receiver
- 2 Optimus 1-B speakers
- Lab-24 Changer
- Smoke Tint Dust Cover

SAVE 149⁷⁵

SALE 490⁰⁰ Reg. Complete Price 639⁷⁵

STA-47 Receiver

- 12 watt RMS per channel AM-FM receiver
- Loudness, tape monitor, pushbutton
- 24.95 Value walnut veneer case

Reg. 259⁹⁵

Save 80**

SALE 179⁹⁵

LAB-12C Changer 2-MC

42-2568

Dust Cover 8⁹⁵

40-1980

1000 Speakers 139⁰⁰

Realistic QA-622

- Plays every kind of 4 channel
- Inputs for phono, tuner and auxiliary
- Glide path volume controls

Reg. 129⁹⁵

SALE 89⁹⁵

Mobile Entertainment Cabinet

- Walnut grain vinyl and ebony finish
- Removable record divider
- Overall size 25.7" x 36" x 15"
- Includes assembly tools

49⁹⁵

FALL SALE

- G.E. Refrigerator**
17 cu. ft. Frost free, 2 door, butter conditioner, wheel can/flipover shelves. **\$489**
- Ranges**
- 30" automatic, oven timer **\$269**
- Continuous clean oven **\$295**
- Self cleaning range **\$439**
- Automatic Washer & Dryer**
- 2 speed, 5 cycles washer **\$319**
- Heavy Duty auto timer, Dryer **\$169**
- Dishwasher (G.E. or Inglis) **\$289**
- Toshiba Microwave Oven **\$339**
- Color TV Sale:**
- 26" Quasar full automatic console **\$625**
- 26" Phillips Modular 4 Console **\$569**
- 25" Fleetwood Console **\$485**
- 20" Quasar automatic Colour **\$489**
- 20" Toshiba Color Solid State **\$475**

ALL ONE YEAR HOME SERVICE.

QUAN TV & APPLIANCES
HWY 7 UNIONVILLE 297-3737

CFTO-TV

will be taping 2 game shows,

"HEADLINE HUNTERS"

and

"DEFINITION"

in the coming weekends.

You are invited to be part of the studio audience.

For **FREE** tickets phone CFTO-TV, 291-9111. Children must be 12 years of age to be admitted.

CFTO

DIXIE'S HARVEST SPECIAL

Buy Our **ECONOMY BOX** Of Dixie Lee

Fried Chicken At The Regular Price **3.95**

(nine pieces of pure delight)

AND WE'LL GIVE YOU . . .

FREE! Medium Size **FRENCH FRIES**
COLE SLAW

SPECIAL IN EFFECT THURS., FRI. & SAT. — OCT. 30 - 31 - NOV. 1

Dixie Lee Fried Chicken

91 Main St., Stouffville 640-1944



Why fight Don Valley traffic?
TTC HAS AN EASIER WAY TO DOWNTOWN TORONTO

TOWNCENTRE EXPRESS BUS FROM SCARBOROUGH TOWN CENTRE

- Park your car **FREE** at Scarborough Town Centre—at the north end of the parking lot adjacent to Progress Avenue
 - About 30 minutes (35 in rush hours) to downtown via 401 and the Don Valley Parkway
 - Convenient stops downtown, westbound on Richmond at Jarvis, Church, Yonge, Bay and York and eastbound on Adelaide at University, Bay, Yonge, Church and Jarvis
- | Leave Scarborough Town Centre (Parking Lot) | Monday through Friday | Leave Downtown (Simcoe & Adelaide) |
|---|-----------------------|------------------------------------|
| 7:00 a.m. - 9:00 a.m. | EVERY 12 MINUTES | 7:36 a.m. - 9:00 a.m. |
| 9:00 a.m. - 4:00 p.m. | EVERY 30 MINUTES | 9:00 a.m. - 3:30 p.m. |
| 4:00 p.m. - 5:48 p.m. | EVERY 12 MINUTES | 3:30 p.m. - 6:24 p.m. |

FARES

2 Adult tickets or 75¢ EXACT cash each way
No reduced rates for senior citizens, children or students on this special express service
NO TRANSFERS ISSUED OR ACCEPTED

No Parking Problems . . . No Driver's Nerves
when you ride the **TOWNCENTRE EXPRESS**

TTC INFORMATION 484-4544

Radio Shack STORES AND PARTICIPATING DEALERS

Prices in Effect Until November 8th/1975

MARKHAM
206 Wellington Street West
294-6280