

# HOME IMPROVEMENT

CENTRE

## LOOK HERE

# STOP

★★★★★

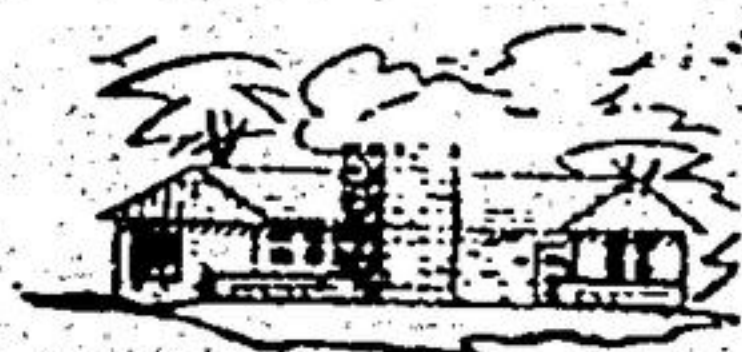

WM. R. BURTON LTD.

- ★ MARKHAM
- ★ ONTARIO
- ★ 294-4885
- ★ 297-4680

HOW DOES YOUR HOME MEASURE UP?

### FIREPLACES

Year-round viewing pleasure without reruns or commercials

Custom designed for any home, including townhouses.  
25 year guarantee.  
Guaranteed not to smoke.  
No foundations required.

example

Wood burning, Brick fireplace with wood mantel and stone hearth. Completely installed.

**\$995.**

Based on the main floor of a one storey home.

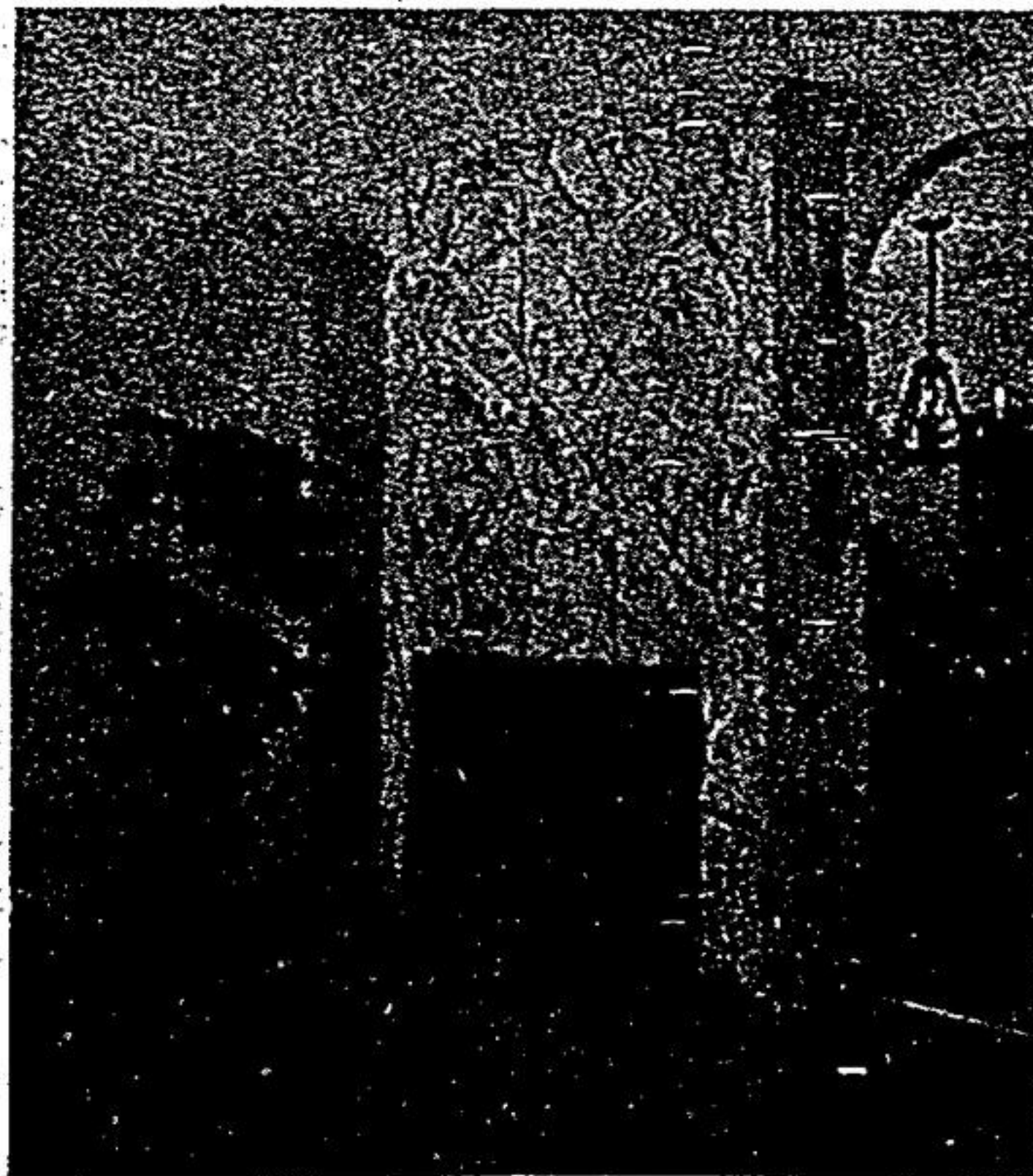

Palos Verdes cultured stone veneer.

### STONE WORK

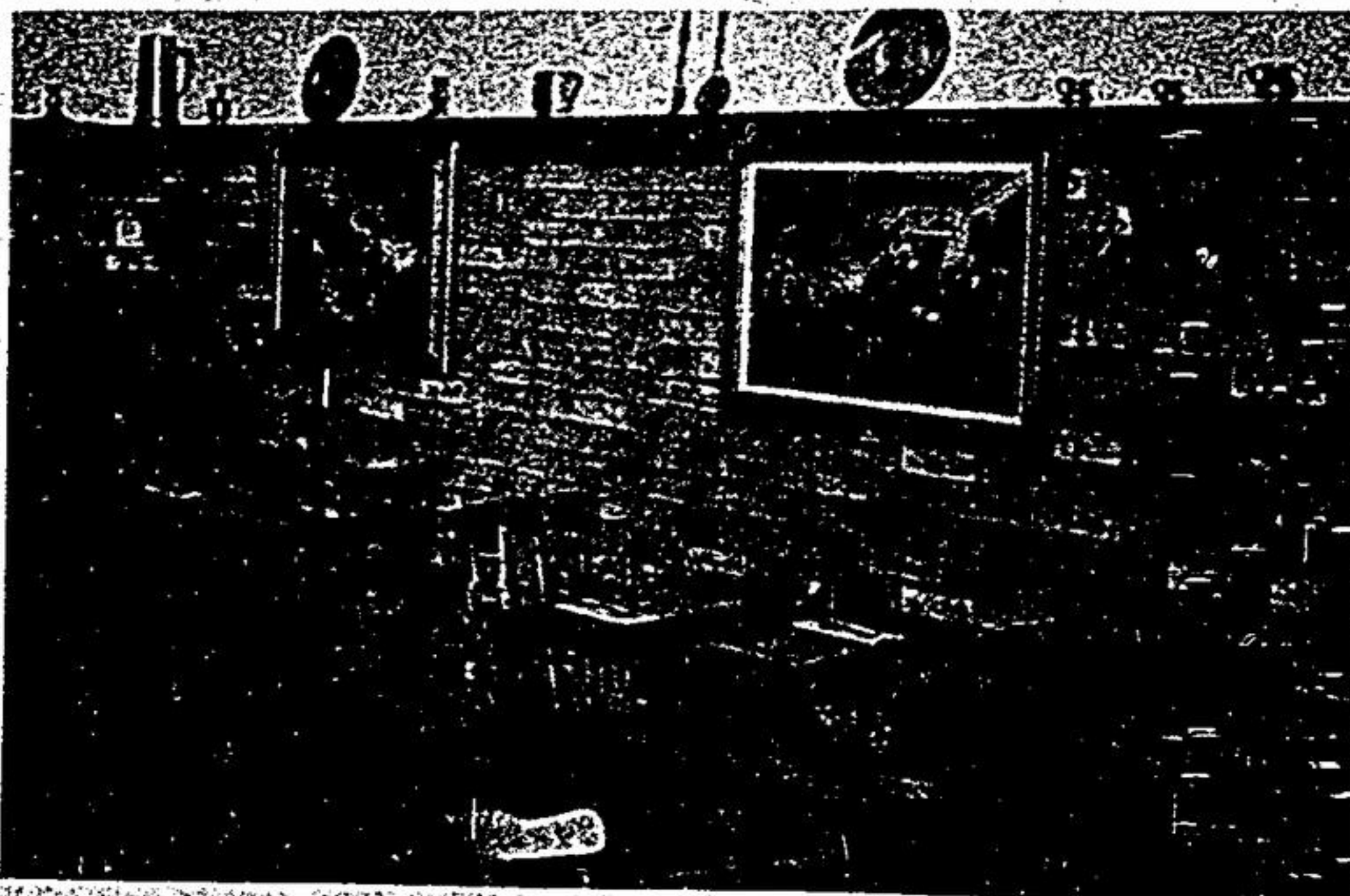

Brick can add sophistication to an exterior, and dramatize the architecture of the building.

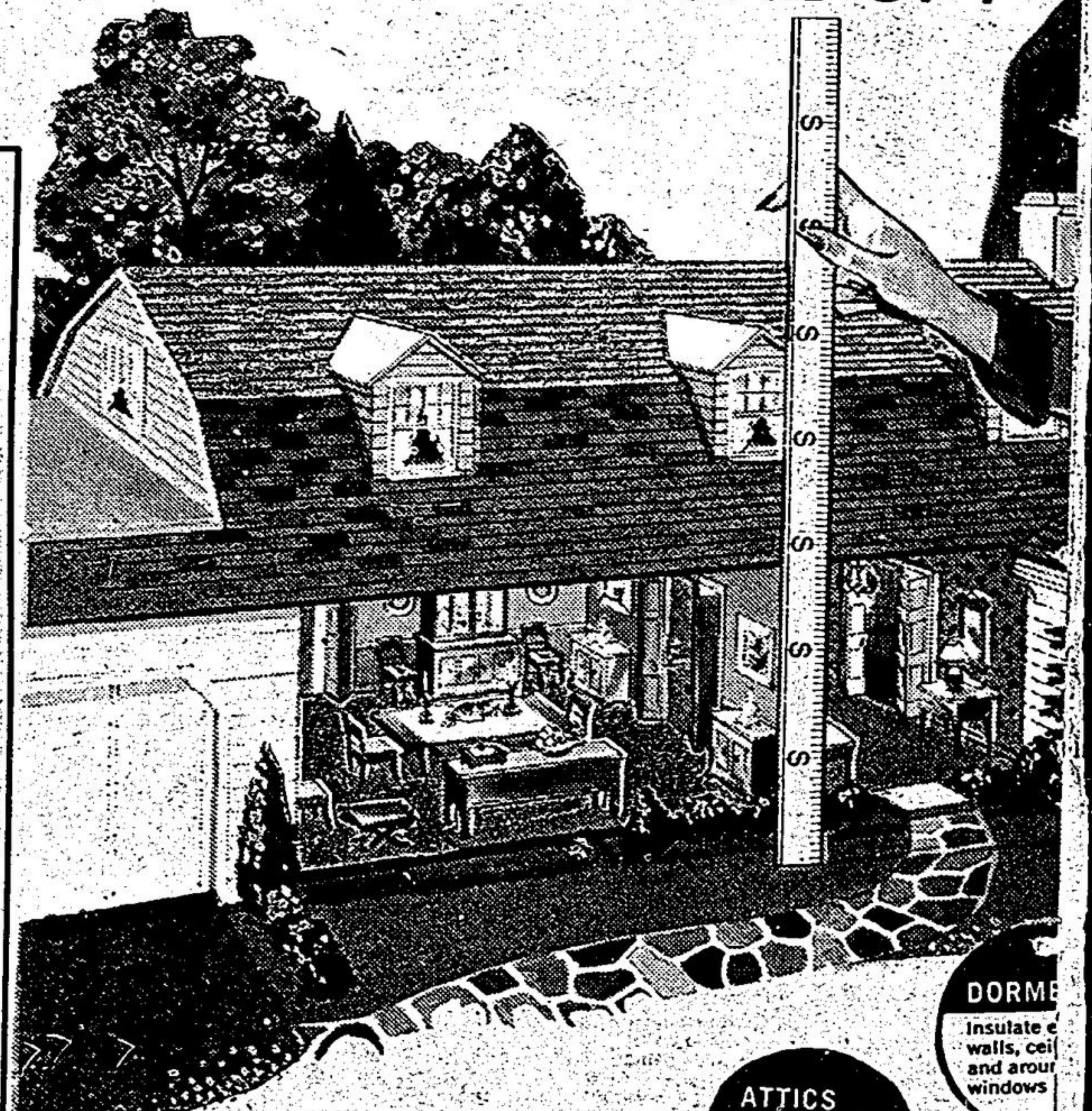

**DORMERS**  
Insulate eaves, ceiling and around windows

**ATTICS**  
Insulate attic floor or insulate along ceiling line and down knee walls

**SIDEWALLS**  
Be sure to have sufficient insulation on all sidewalls

**REC ROOM**  
Walls and floors are warm and dry when properly insulated

**KEEP INSIDE**

**IT'S A... IT'S CO... IT'S.**

Beautiful Stone Facings

Call Now!

Free Estimates!

Financing Available



**Wm. R. Burton**

Bus: —294-4885