

Two years probation for \$1,000 damage

NEWMARKET — Two Stouffville area youths were put on two years probation, after they pleaded guilty to charges of committing mischief.

Brett Cashman and Stephen Gunther, both 16, pleaded guilty when they appeared in Newmarket Provincial Court recently. Last week they were sentenced by Judge Carl Waisberg.

The two had originally been charged with break, enter and theft, but pleaded guilty to the lesser charge.

The two youths admitted to breaking into two Musselman's Lake cottages and, after finding a considerable quantity of beer, wrecking places. Photos of the damage were submitted in evidence by the police and estimates of the damage exceeded \$1,000.

Judge Waisberg told the youths they would have to make restitution for damages over the 24-month probation period.

NOTICE

TO SEPARATE SCHOOL ELECTORS OF THE TOWN OF WHITCHURCH-STOUFFVILLE AND THE TOWNSHIP OF EAST GWILLIMBURY

Notice is hereby given that pursuant to Section 33, Sub Section 3, of The Municipal Elections Act, 1972, nominations of the candidates in the election for the office set out below may be filed during the period prescribed in the said section which commences at 9:00 o'clock a.m. on Thursday the 7th day of November, 1974 and ends at 5:00 o'clock p.m. of the Nomination Day, being the 12th day of November, 1974. The nominations may be filed in my office at any time during the nomination period within normal business hours.

The offices for which candidates may be nominated is:

One Trustee for the York County Roman Catholic Separate School Board, to represent the Township of East Gwillimbury and the Town of Whitchurch-Stouffville, to be elected by Separate School Electors of the said municipalities.

ONLY NOMINATION PAPERS IN THE PRESCRIBED FORM MAY BE USED AND ARE OBTAINABLE AT THE MUNICIPAL OFFICES IN STOUFFVILLE.

R. E. Corner, Clerk,
Town of Whitchurch-Stouffville,
19 Civic Avenue,
Stouffville, Ontario,
640-1900, 294-4267,
895-2423.

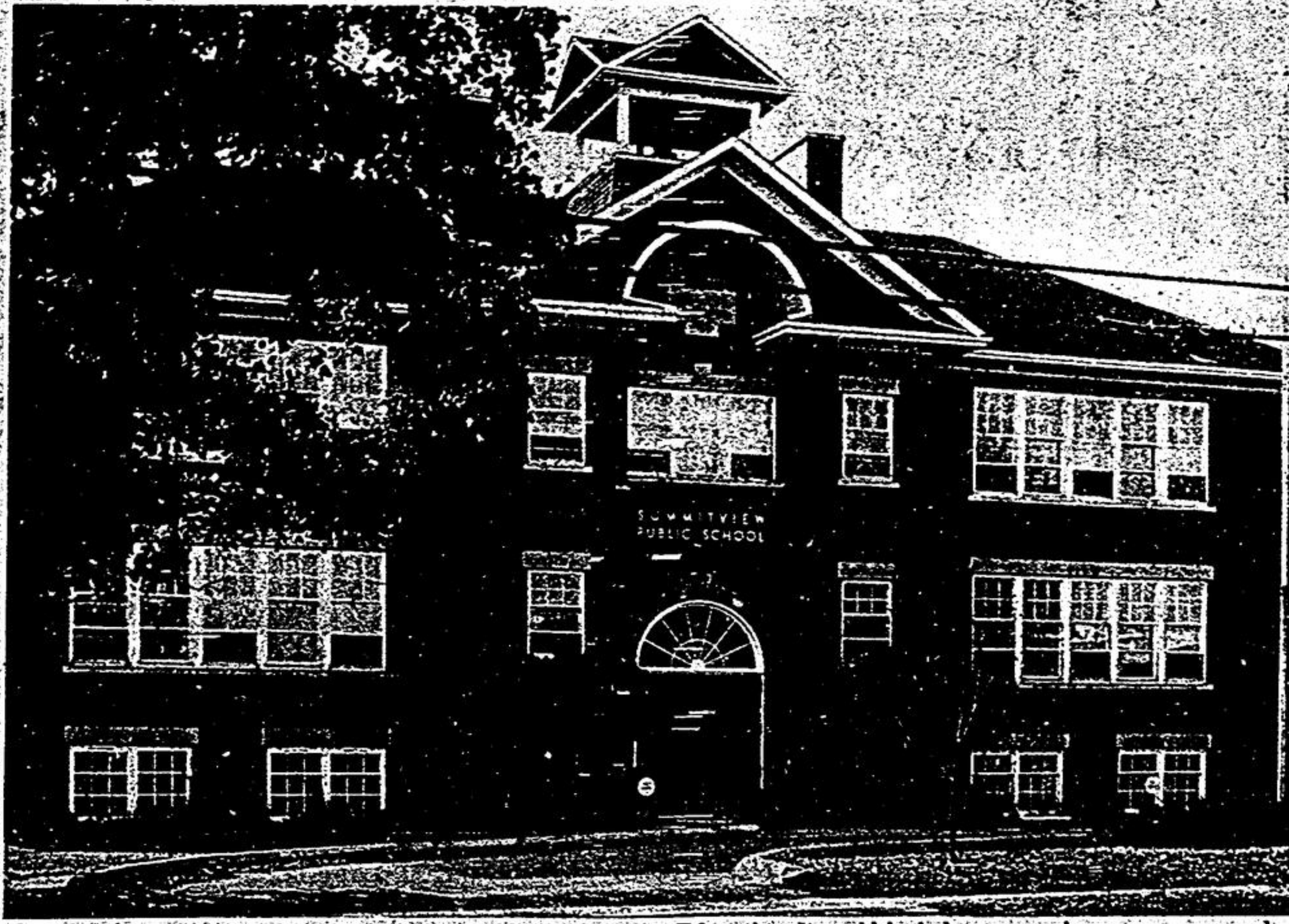

Renovations are slated for Summitview Public School. Education. It could include a general purpose room and a library. — Don Bernard

Mayor Gordon Ratcliff

Comprehensive zoning by-law passed

STOUFFVILLE — By-law 72-7 has passed with two or three exceptions, Mayor Gordon Ratcliff told The Tribune last week.

The mayor called the by-law which consolidates the zoning by-laws of the former Village of Stouffville, the former Township of Whitchurch and the area formerly part of Markham, "the most comprehensive piece of legislation ever passed by this municipality."

The approval was granted following a recent Ontario Municipal Board Hearing. According to Mayor Ratcliff,

there will have to be another hearing on the Schickedanz proposal in Ballantrae. According to the official plan it is designated industrial but is zoned rural.

Question: Will council be contributing any financial support to the recycling depot?

"We will co-operate to the fullest to get them established. We are trying to find them a location and I feel we would pay the rent on it. That should give it a chance to prove itself. The operation could eventually become self-sustaining."

Question: Has any

action been taken to close Stouffville Trailer Sales Ltd. on Hwy 48 since council passed a resolution to close it?

"The Town Solicitor, Paul Mingay was to look into the legal end of that and report back to council. We haven't heard back from him yet. We just haven't gotten around to it yet with this garbage business. Lately its all been garbage, morning, noon and night."

Question: As the capacity is now used up for the sewage treatment plant, how long will it be before there is another extension?

"The engineering for the extension of the plant should be done this winter. The feeling is its going to take a few months to engineer out the design. I would say all of the next sewage plant extension, the water

tower and stream rechannelization will be paid for by the next large development. This could possibly be the Dulverton subdivision to the north. Until then there will be no small developments in the village. Only normal fillins would be allowed. More connections can be made to the existing pipe but no extension of the pipe will be allowed."

in this paper NEXT WEEK...

SIMPSONS DAYS Section packed with special values on housewares, kitchen goods, clothing, gifts, toys... what you want... and that means good buys for you! Watch for it!



Ex-teacher vies for trusteeship

MARKHAM — Eleanor Baker, Rougecrest Dr., Markham, has announced her intention of running as a candidate for the position of trustee in the upcoming municipal elections.

Mrs. Baker, a 23-year resident of Markham, has dealt first hand with the York County Board of Education during her 14 years as a teacher at Markham District Secondary School.

"Control of the school system must be put back into the hands of the board, the elected representatives of the taxpayers," said Mrs. Baker.

She felt compelled to run because she feels there is a need for close supervision of planning and spending and she also commented, "I would like to see more of the education dollar spent inside the schools — on salaries, equipment, supplies, etc. — and less on out-of-school administrative costs."

CALL ME



"I'll bring you ideas on Money Back, Life Insurance, Sun Life's Security Fund, Endowment, protects your family until you are 55, then returns all premiums plus dividends."

HEINZ DAUES

C.L.U.

R.R. 3, Claremont

Telephone 640-1065

SUN LIFE

OF CANADA

1975. THE YEAR YOU CAN FINALLY AFFORD FUEL INJECTION.

Until now, fuel injection has almost exclusively been a luxury item on luxury cars, costing anywhere up to twenty-five or thirty thousand dollars.

And if you've had the big sums of money it took to buy those kind of cars, then you know what a wonderful thing fuel injection can be.

Well, from this day on, all you need is the little sum of money it takes to buy a 1975 VW Beetle, to know what a wonderful thing fuel injection can be.

What you get for your money is an electronic brain, or control unit, that receives signals from the engine, evaluates them and in micro-seconds, determines exactly how much fuel should go into each cylinder.

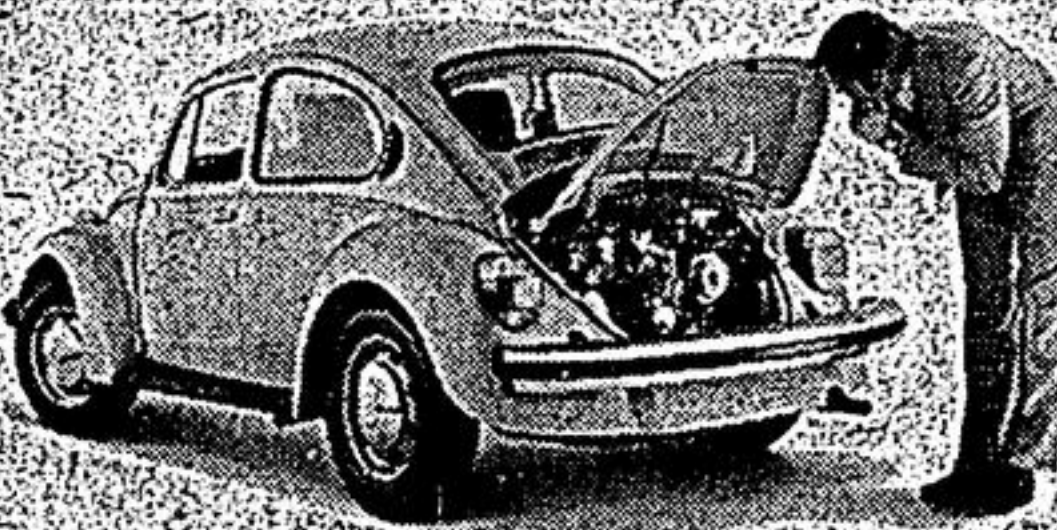

Porsche, Alfa Romeo, Mercedes and now the Beetle.

And then, again in micro-seconds, the fuel injectors (where the system gets its name from) actually inject the precise amount of gas for each cylinder. As an added bonus we might add that our system still only requires good old regular gas.



It's run electronically.

Now, if all this sounds rather remarkable, well it is. Because it means you don't waste a drop of gas.

Your engine runs more smoothly, it runs more efficiently and it runs more trouble-free.

Plus, the whole system is perfectly pre-set. And tamper-proof.

What else you get for your money is the amazing package, it all comes in: The Volkswagen Beetle.

A car that's by now legendary for its craftsmanship, quality and dependability. As well as a car that's covered by the VW Owner's Security Blanket, probably the most advanced auto coverage plan in the world.

The 1975 Beetle with electronic fuel injection.

Just possibly, with the way things are shaping up, this might be the year you can't afford not to own one.

The 1975 Beetle.

Markham Volkswagen

VOLKSWAGEN • PORSCHE • AUDI

NO 7 HIGHWAY & LAIDLAW BLVD. / 297-2421 / 294-4141

CONGRATULATIONS NORTH TOWN TEXACO!

FROM **DU BOIS CHEMICALS LTD.**

supplying hot wax, cold wax, soaps, specifically designed to prevent rust on automobile finishes and prevent streaking on windshield.

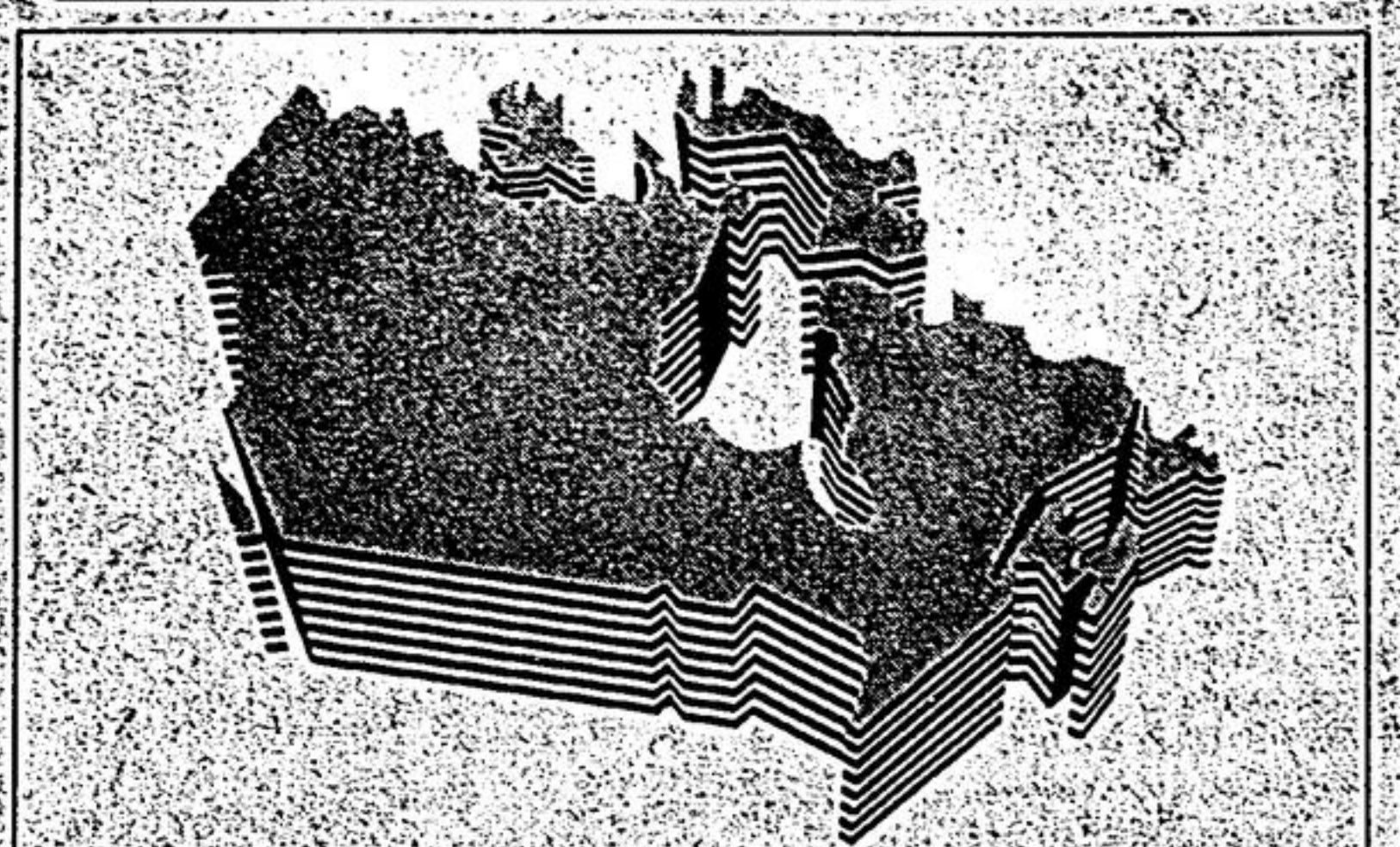

The safest investment in Canada.

Canada Savings Bonds, the safest investment in Canada. For this year's series of Canada Savings Bonds the Government is paying the highest interest rate ever. This issue of Canada Savings Bonds pays annual interest of 9 1/2% to maturity in 1983. They are cashable at any time for their full face value plus earned interest.

Bonds are available in denominations from \$50.00 to \$25,000.00 and any investor may purchase for cash or by installment up to \$50,000.00 worth.

Make 1974 Canada Savings Bonds a part of your savings plan. Contact your nearest Wood Gundy office and make your investment the safest in Canada.

Mr. R. Beare
261 Main St. North
Markham, Ontario Phone (416) 294-1523

CANADA SAVINGS BONDS

WOOD GUNDY

Listen closely. 100 CHFI listeners will win a chance for \$1,000,000!

In support of the 1976 Canadian Olympic games, CHFI will be giving away 100 tickets in the November 18th Olympic Lottery draw. And all you have to do to qualify is identify the special word which describes CHFI. From now until November 12th, our announcers will give you all 8 letters of

the word, every day. The letters will be scrambled, so you just put them in the correct order, and mail in your entry form before midnight, November 12th. Then on November 13th, Canadian Olympic great Bill Crothers will draw the names of 100 correct entries. Listen closely. You could win a million!

CHF I Olympic Lottery Ticket Contest

The Mystery Word is _____

Name _____

Address _____

Phone Number _____

Good music. Good people.

CHF I - 98.1

Stereo FM