

John McMurray

Educator seeks position on York School Board

STOUFFVILLE - John McMurray, 46, present member of the Stouffville Public School Board of Education, hopes to continue his responsibilities in the new Whitchurch-Stouffville municipality. Both he and his opposition for this seat, Arthur Starr, attended school together in Toronto.

Mr. McMurray, who lives at 391 Elm Road, teaches in North York. He is married and the father of three children, Sean, 10,

Janet, 7, and Shelley, 5. His schooling took place in his birth-place, Toronto and in Orillia. The candidate graduated from the University of Toronto.

John McMurray has been on the Stouffville Board of Education for the past three years and served as its ISOC representative prior to the York County takeover. He is past first principal of the Royal Arch Masons in Orillia and is active in the Stouffville Anglican

Church.

Because the Board is expected to deal with education, Mr. McMurray feels that someone with a background in this field is a natural choice. He added, "Having worked in both the classroom and the boardroom, I have an understanding of both sides of the picture - a prerequisite for any fair decision. Education is my business and anything involving education involves me".

Stuart Starr

Candidate is Whitchurch native

WHITCHURCH-STOUFFVILLE - A farmer and a resident on his Whitchurch Township farm all his life, Stuart Starr seeks election to a Ward 1 seat.

Mr. Starr, 43, works 92 acres purchased by his grandfather in 1903. He has three girls and one boy. Two attend at Highlands School, and one at Vandorf.

A director of the Whitchurch Federation of Agriculture for 20 years, he has served three years as president and 3 as secretary. He was a member of the York County Public Schools Consultative Committee during its four year existence, and served 2 years as vice-chairman.

An active member of the Quaker Faith, Mr. Starr is a member of the Board of Trustees of the Yonge Street Meeting.

Murray Henderson

Candidate Ward 5

MARKHAM - Although Murray Henderson has been prominent in community affairs for many years this is the first time that he has sought public office. For the last 18 years he has owned and operated the Markham Planing Mill. With the recent sale of this business he feels that he can now spend the time necessary to be an effective representative for Ward 5.

He moved to Church Street in Markham in 1943 when he purchased Markham Dairy. He and his wife, Ruth, have two children, Fern (Mrs. Grant MacCannell) and Len.

In the 27 years he has lived in Markham, he has been actively concerned with the progress and betterment of this community. He served on the Public School Board for 8 years from 1943-1951 and Markham District High School Board for 9 years from 1955-1964. He was keenly aware of the lack of

recreational facilities in Markham and willingly served as Chairman of the Fund Raising and Building Committees of both the Markham Swimming Pool and Markham Arena. He is a member of the Markham York Hospital board and the Town of Markham Planning Board. In addition he has found time to spend twenty-seven active years in the Markham-Unionville Lions Club. It would be difficult to find an aspect of community service in which Murray Henderson has not

been involved. The Federal Government recognized this fact in 1967 when he was awarded a Centennial Medal for outstanding community service. The past seven years which Mr. Henderson has spent as a member of the Planning Board have taught him that controlled planning and development are very necessary to achieve a balanced tax base. Mr. Henderson is particularly interested in the structure of assessment.

He believes that land should be assessed at its present rather than its potential value and that the assessment shift from commercial and industrial to residential should be reversed. With regard to his continuing interest in recreation, Mr. Henderson is aware that our present facilities are not adequate for the expanding growth in our community. He also realizes that with the enlargement of the Town and the Township, the recreational facilities of

each must be co-ordinated. If elected he promises to give to Council the care and attention which he has given to community affairs in the past.

New business

Main Street business will open, Friday. The P. and R. Burger and Dairy Bar is located west of Station Street. The proprietor is Peter Auciello.

STOUFFVILLE - A new



Jim and Veronica Jongeneel, daughters, Elizabeth Anne and Suzanne and pet Labrador 'Vim' are pictured here outside their home near Thornhill. Mr. Jongeneel is a candidate for the Local and Regional Council in the new Town of Markham Area.



VOTE HAROLD [H] LAWRIE

FOR REGIONAL COUNCIL FOR AREA COUNCIL OF MARKHAM TOWN

* 5 Years as Deputy-reeve of Markham and Member of York County Council

FOR EXPERIENCE **VOTE LAWRIE**

For Information and Transportation CALL: 294-2515

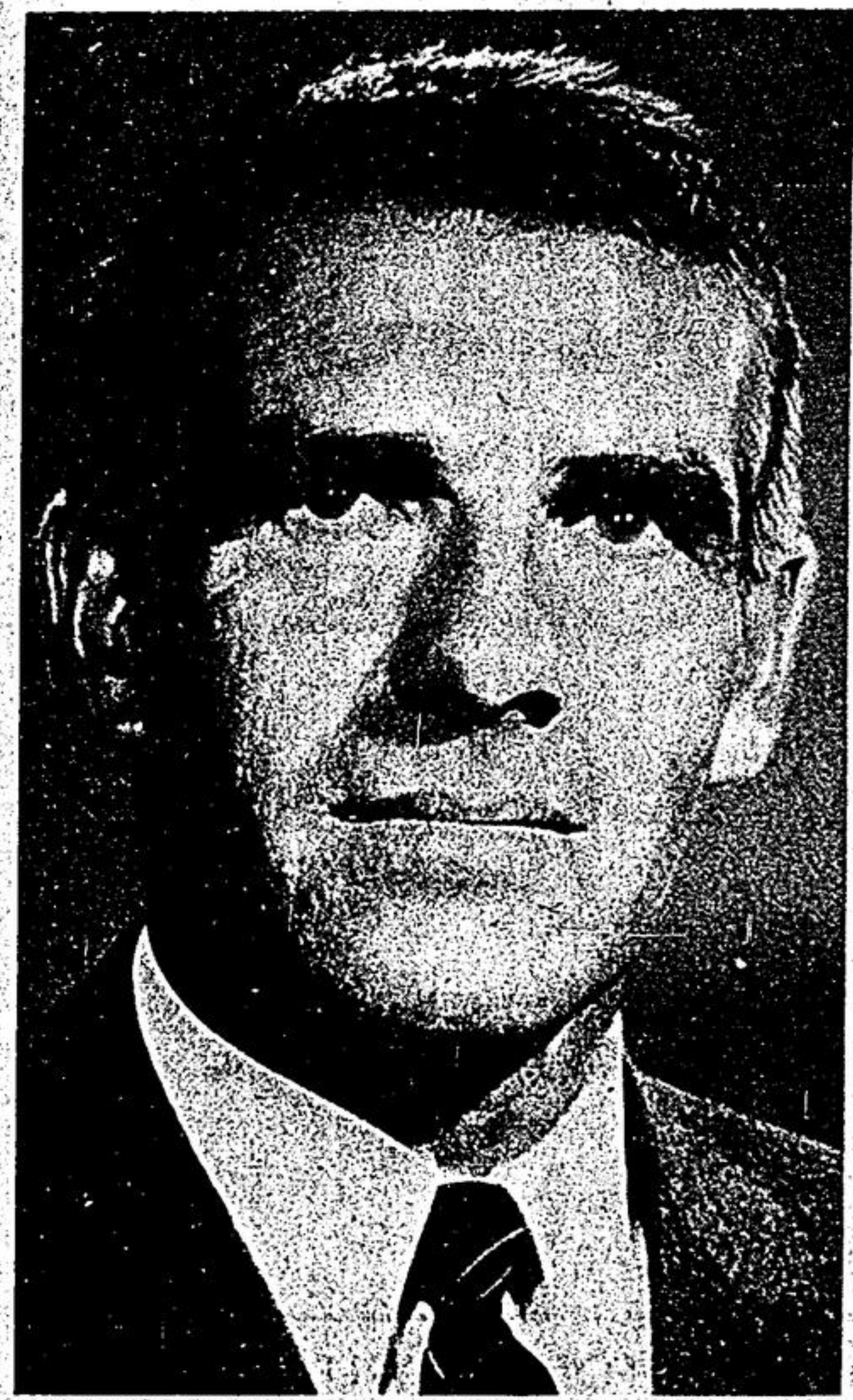

ELECT Eldred

KING

for **MAYOR** of

WHITCHURCH - STOUFFVILLE

ENERGETIC - HONEST - RELIABLE LEADERSHIP

- * 6 YEARS Municipal and School Board Service in Markham Township. (Population 25,000)
- * MEMBER OF PLANNING BOARD
- * LEADER IN MANY AGRICULTURAL ORGANIZATIONS

ONLY CANDIDATE WITH EXPERIENCE In A Developing URBAN & RURAL COMMUNITY

"YOUR VOTE IS YOUR VOICE"

1. Test regional budget before adoption.
2. Oppose unnecessary demands on property tax.
3. Discrepancies in assessment must be corrected. Appeal NOW!
4. Establish a strong, functional administrative staff.
5. Press Provincial authority to remove school cost from real estate tax.
6. Retain present water and sewerage rates in urban area.
7. Planned growth for economic, social and recreational improvement and ownership.
8. Negotiate to provide alternate route relieving traffic in downtown.
9. Rezoning of lands must not adversely affect value.
10. Develop industrial lands to achieve suitable financial balance.
11. Strict zoning and site-plan approval.

TO THE RESIDENTS OF WHITCHURCH-STOUFFVILLE:

DEAR FRIENDS:
A new concept of municipal government is upon us. In theory, it is progress. The implications and implementation of this new jurisdiction is the concern and responsibility of everyone. Only with unbiased conviction can the advantages be achieved.
As your Mayor I will represent every corner of this new area and every taxpayer with equal analysis and conclusion.
I will conduct the council meetings with decorum and deliberation.
I will openly and conscientiously direct and manage the business of our new town with the same common sense that spells success in any venture.
Ladies and Gentlemen, with responsibility, co-operation and the resources at hand, it is not beyond reason to build the Town of Whitchurch-Stouffville to be the finest in the York Region.
I respectfully solicit your support on October 5, 1970, that we may seek that end.
Thank you, I am

Yours sincerely,

Eldred King

For information please contact 640-2876.

FOR TRANSPORTATION OCTOBER 5th. Phone: 640-2876 — 640-3065 — 640-1063